

ATLANTIC VERSION TERMINATOR INTERFACE ADAPTER	PART NUMBER	REVISION	DESCRIPTION	FEED TYPE	APPLICATOR STYLE CONVERSION CHART					
					CONVERT TO	PART NUMBERS REQUIRED				
	2151698-2	A	FINE CRIMP HEIGHT ADJUST	PNEUMATIC	-	-	-	-	-	-
	2151698-5	A	FINE CRIMP HEIGHT ADJUST	SERVO LATCH PLATE $\Delta 4$	SERVO LATCH PLATE 2119951-1	2161540-1	8-2151698-5	1901094-3	1976043-1	2168400-6 (QUANTITY 2)
	2151698-6	A	NON-CRIMP HEIGHT ADJUST	SERVO LATCH PLATE $\Delta 10$	SMART APPLICATOR 2161326-1	-	8-2151698-4	-	-	-
	2151698-7	A	FINE CRIMP HEIGHT ADJUST	NONE	-	-	-	-	-	-
	7-2151698-7	A	CRIMP TOOLING KIT	-	-	-	-	-	-	-

APPLICATOR DATA		
CRIMP WIRE	SIZE	TYPE
	.176 [4.47 mm]	D
INSUL	-	-

APPLICATOR INSTRUCTIONS 408-10389

TERMINAL DATA: TE TERMINAL		TE CRIMP SPECIFICATION	
TERMINAL NAME: FULLY INSULATED FASTON			
WIRE STRIP LENGTH		INSULATION DIAMETER RANGE	
.265-.297 IN [6.73-7.54 mm]		\emptyset	$\Delta 1$
TERMINAL APPLICATION SPECIFICATION	114-2123	-	-
TERMINALS APPLIED $\Delta 10$			
TE TERMINAL	TE TERMINAL	TE TERMINAL	TE TERMINAL
2-520080-2	9-520272-2	2-520306-2	
2-520083-2		2-520310-2	
2-520272-2			

GROUP 1 $\Delta 4, \Delta 5$ GROUP 2 $\Delta 4, \Delta 5$

WIRE SIZE	CRIMP HEIGHT INCH [mm]	CRIMP HEIGHT REFERENCE SETTING	\emptyset SOLDER
18	0.070+/-0.002 [1.78+/-0.05]	6.3	.12 IN [3.05mm]
20 or 22	0.065+/-0.002 [1.65+/-0.05]	7.7	.12 IN [3.05mm]

- $\Delta 1$ RECOMMENDED SPARE PARTS
- $\Delta 2$ GREASE BEARING SURFACES LIGHTLY
- 3. LUBRICATE DAILY PER THE APPLICATOR INSTRUCTION SHEET SUPPLIED WITH THE APPLICATOR.
- $\Delta 4$ APPLICATOR SPECIFIC DATA TO BE ENTERED INTO BLANK MEMORY CHIP AT ASSEMBLY. SEE BELOW FOR PART NUMBER:
 PNEUMATIC FEED WITH "SMART APPLICATOR" CONVERSION: 8-2151698-4
 SERVO FEED WITH "FINE CRIMP HEIGHT ADJUST": 8-2151698-5
 SERVO FEED WITH "NON-CRIMP HEIGHT ADJUST": 8-2151698-6
- 5. ADJUSTMENT OF THE STRIPPER MAY BE REQUIRED WHEN MOVING THE APPLICATOR BETWEEN BENCH AND LEADMAKER APPLICATIONS.
- $\Delta 6$ APPLY PN - 1-23419-5 LOCTITE TO THREADS OF ITEM 62 AND FOR -6 ONLY APPLY PN - 1-23419-5 LOCTITE TO ITEM 31.
- $\Delta 7$ MAGNET, ITEM 166 MUST BE ORIENTED CORRECTLY IN ORDER TO PROPERLY ACTUATE THE COUNTER.
- $\Delta 8$ CRIMP HEIGHT REFERENCE SETTING WAS THE SETTING USED WHEN THE APPLICATOR WAS QUALIFIED AT THE FACTORY. ADJUSTMENT MAY BE NECESSARY WHEN RUNNING APPLICATOR IN THE FIELD.
- $\Delta 9$ TO CONVERT THE APPLICATOR TO A NON-CARRIER CUTTING STYLE, REMOVE ITEM 13 AND ATTACH TO THE LOCATION ON THE BACK SIDE OF THE HOUSING. REFER TO INSTRUCTION SHEET FOR ADDITIONAL INFORMATION.
- $\Delta 10$ WHEN ASSEMBLING -6 NON-CRIMP HEIGHT ADJUST APPLICATOR USE SHIM PACK 2119957-2 TO ALIGN APPLICATOR'S MAXIMUM WIRE CRIMP HEIGHT AT NORMAL TERMINATOR SHUT HEIGHT
- $\Delta 11$ ITEM 7 MUST BE REMOVED IF APPLICATOR IS USED ON BENCH MACHINE.
- $\Delta 12$ ITEMS 5 AND 9 OR ITEMS 10 AND 22 ARE REQUIRED WHEN RUNNING ON A LEADMAKER.
 ITEM 42 OR 43 REQUIRED WHEN RUNNING ON A BENCH MACHINE.
- $\Delta 13$ FEED ADJUSTMENT MAY BE REQUIRED WHEN SWITCHING TERMINALS.
- $\Delta 14$ GROUP 1 TERMINALS: \emptyset .120 IN [3.05mm] MAX INSULATION
 GROUP 2 TERMINALS: \emptyset .200 IN [5.08mm] MAX INSULATION

- $\Delta 15$ USE ITEMS 5, 9, OR 42 WITH GROUP 1 TERMINALS
 USE ITEMS 10, 22, OR 43 WITH GROUP 2 TERMINALS
- $\Delta 16$ TO CHECK CRIMP HEIGHT, CRIMP SOLDER (\emptyset .12 IN [3.05mm] 60/40 SOLID CORE) AND MEASURE AT CENTER OF SLUG.
- $\Delta 17$ IT MAY BE NECESSARY TO MODIFY THE T-TERMINATING UNIT/K-PRESS BASE PLATE BEFORE USE BY ADDING A 10-32 HOLE TO RELOCATE THE FORWARD STOP AS SHOWN.
- $\Delta 18$ ITEMS 253 AND 255 MUST BE INSTALLED IN THE G-TERMINATING UNIT CHIP RELIEF BEFORE INSTALLING THE APPLICATOR.
- $\Delta 19$ ITEM 257, REQUIRED IF APPLICATOR IS RUN ON T-TERMINATING UNIT/K-PRESS. GUARD, ITEM 256, REQUIRED IF APPLICATOR IS BEING USED ON G-TERMINATOR.
- $\Delta 20$ TERMINAL PITCH NOT COMPATIBLE WITH MECHANICAL FEED.
- $\Delta 21$ CUT TO LENGTH AT ASSEMBLY.

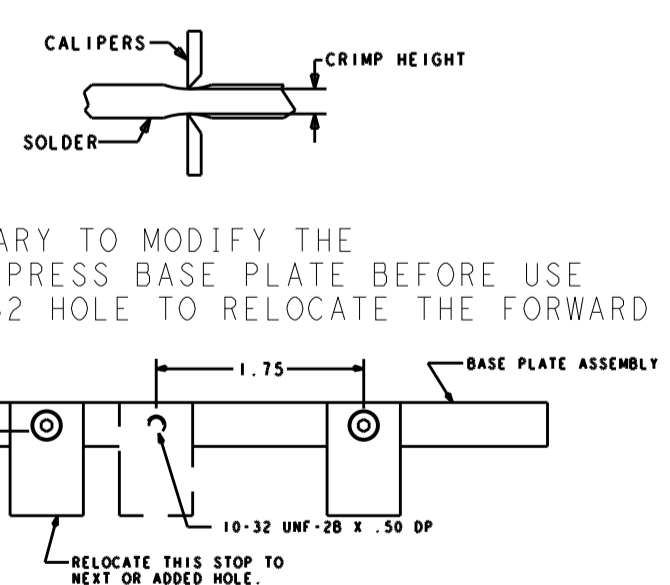

***WARNING**
 ON INSTALLATION, SET WIRE DISC, ITEM 40 TO LARGEST WIRE SIZE SETTING. USE OF SETTINGS BELOW MINIMUM REQUIRED CRIMP HEIGHT SETTING WILL CAUSE DAMAGE TO CRIMP TOOLING.

-	-	1	-	-	2119957-2	APPLICATOR SHIM PACK	260
$\Delta 19$	-	REF	REF	REF	462992-7	GUARD ASSEMBLY	257
$\Delta 19$	-	REF	REF	REF	679532-1	INSERT, GUARD	256
$\Delta 18$	-	1	1	1	189728-1	BRACKET, SPACER	255
$\Delta 18$	-	1	1	1	568681-1	SPACER, BASE PLATE	253
-	-	1	-	1	8-21084-0	O-RING, .676 ID, .070 DIA. MAT.	252
-	-	-	-	1	2119640-1	PUSH ROD, AIR FEED	250
-	-	-	-	1	2079988-1	BUSHING, LCH5-12, MISUMI	249
-	-	-	-	1	2119641-1	FEED CAM, AIR FEED	248
-	-	1	-	1	2119798-1	DETENT PIN	247
-	-	1	-	1	1-22279-3	SPRING, COMPRESSION	246
-	-	1	-	-	2119758-1	RAM, AMP STYLE, SIDE FEED, NON-ADJ.	245
-	-	1	1	1	7-18023-7	SCR, SKT HD CAP M3 X 4.0	241
-	-	2	2	-	2168400-6	SHCS, LOW HEAD, RoHS, M5 X 16	240
-	-	-	-	-	2119580-1	MECHANICAL FEED ASSEMBLY	239
-77	-7	-6	-5	-2	PART NO	DESCRIPTION	ITEM NO

ATLANTIC VERSION
 Shown on sheets 1 of 4 & 2 of 4
 (Pacific version shown on sheets 3 of 4 & 4 of 4)

SET UP GAUGE	LOC	DIST	REVISIONS					
2119599-1	A	66	P	LTN	DESCRIPTION	DATE	OWN	APVD
			A		ORIGINAL	06NOV2012	BW	TE

-	-	-	-	1	2063440-2	AIR FEED MODULE	238
-	-	1	1	-	2119740-2	TAG, IDENTIFICATION	213
-	-	1	1	-	1901094-3	SPACER, FEEDER	198
-	-	-	-	2	21045-3	RING, RETAIN, EXTERN, 3/16 CRESCENT	172
-	1	1	1	1	994969-1	MAGNET, RARE EARTH HIGH ENERGY	166
-	REF	REF	REF	REF	994970-2	COUNTER, MAGNETIC	164
-	-	-	-	1	240638-1	SPRING, FEED FINGER	163
-	-	-	-	1	3-23627-7	PIN, RETAIN, GRVD, 3/16 X .854	137
-	-	-	-	1	2119799-1	HOLDER, FEED FINGER, AF	136
$\Delta 4$	-	REF	REF	-	SEE NOTE 4	MEMORY CHIP, PROGRAMMED	135
-	-	1	1	-	1633743-1	SERVO FEED LATCH ASM	133
-	1	1	1	1	1-22281-8	SPRING, COMPRESSION	121
-	1	1	1	1	1-18028-2	WASHER, FLAT, REG M4	119
-	1	1	1	1	1-690438-0	FRONT STRIP GUIDE	96
-	2	2	2	2	2168083-1	SCR, SKT HD CAP, RoHS, M3 X 8.0	95
-	4	4	4	4	18023-4	SCR, SKT HD CAP M3 X 10.0	94
-	1	1	1	1	2168083-6	SCR, SKT HD CAP, RoHS, M5 X 65	93
-	1	1	1	1	455888-4	SPACER, CRIMPER	82
-	1	1	1	1	240641-9	SPACER	81
-	1	1	1	1	2119956-1	DOCUMENTATION PACKAGE	71
-	1	1	1	1	2161332-2	DEPRESSOR, WIRE FUNNEL	70
-	1	1	1	1	2161331-1	SPACER, WIRE FUNNEL DEPRESSOR	69
-	2	2	2	2	1-18028-4	WASHER, FLAT, REG M3	68
-	1	-	-	1	2119740-1	TAG, IDENTIFICATION	67
-	2	2	2	2	2168078-1	SCREW, DRIVE, RH, RoHS	66
-	1	-	1	1	2119793-1	LIMITER, ADJUSTMENT BOLT	63
-	3	-	3	3	992763-5	SCR, SET, SOC, CONE POINT, M3 X 4.0	62
-	2	2	2	2	2-18032-5	SCR, SET, FLT POINT M5 X 20.0	61
-	1	1	1	1	2079383-4	SCR, BHSC, RoHS (M4 X 8)	60
-	-	-	-	1	5-18022-5	SCR, HEX HD CAP, M4 X 6.0	59
-	-	-	-	1	462427-2	FINGER, FEED	56
$\Delta 1$	-	4	4	4	2168400-1	SHCS, LOW HEAD, RoHS, M4 X 12	54
$\Delta 1$	-	2	2	2	2168083-8	SCR, SKT HD CAP, RoHS, M4 X 16	53
-	-	-	-	1	18023-9	SCR, SKT HD CAP M4 X 6.0	49
-	1	1	1	1	1-2119656-9	APPLICATOR BASIC ASSEMBLY, SF	46
-	1	-	1	1	2119370-1	RAM, AMP STYLE, SIDE FEED	44
$\Delta 15$	-	1	1	1	462433-7	SUPPORT, INSULATION	43
$\Delta 15$	-	1	1	1	1-462433-0	SUPPORT, INSULATION	42
-	1	1	1	1	2079383-7	SCR, BHSC, RoHS (M8 X 25)	41
-	1	-	1	1	2119645-1	DISC, NUMBERED FA WIRE ADJUSTMENT	40
-	1	-	1	1	2119957-1	APPLICATOR SHIM PACK	39
-	1	1	1	1	2119644-2	RAM WASHER, PRECISION	38
-	1	1	1	1	2119085-1	FA HEAD, ATLANTIC STYLE	37
-	1	-	1	1	2119092-1	BOLT, ADJUSTMENT	35
-	2	2	2	2	5-22278-1	SPRING, COMPRESSION	33
-	1	1	1	1	2161328-1	HEX HEAD, FLANGED, M5 X 8mm LONG	32
-	2	2	2	2	1-2168083-4	SCR, SKT HD CAP, RoHS, M4 X 5	30
-	1	1	1	1	2161336-1	PLATE, REAR STRIP GUIDE	29
-	2	2	2	2	22281-9	SPRING, COMPRESSION	27
-	1	1	1	1	356835-1	LEVER, DRAG RELEASE	26
-	1	1	1	1	240792-1	DRAG, TERMINAL	25
-	1	1	1	1	684042-4	GUIDE, STRIP, FRONT	24
-	1	1	1	1	980371-4	SCR, SKT HD SHLDR 5.0 DIA X 6.0	23
$\Delta 15, \Delta 12$	-	1	1	1	462431-6	WIRE FUNNEL	22
-	1	1	1	1	2168083-2	SCR, SKT HD CAP, RoHS, M4 X 8.0	21
-	1	1	1	1	1-18028-2	WASHER, FLAT, REG M4	20
-	1	1	1	1	2119533-1	STRIPPER, SIDE FEED	19
-	1	1	1	1	463460-2	HOLD DOWN, TERMINAL	18
$\Delta 1$	-	1	1	1	469542-3	REAR FLOATING SHEAR	17
-	2	2	2	2	1-2168083-1	SCR, SKT HD CAP, RoHS, M3 X 6	16
$\Delta 1$	-	1	1	1	2161335-2	SHEAR PLATE, REAR	15
$\Delta 1$	-	1	1	1	2119862-2	SHEAR HOLDER, REAR	14
$\Delta 1$	-	1	1	1	2119806-1	INSERT, SHEAR	13
-	1	1	1	1	3-22280-3	SPRING, COMPRESSION	12
-	1	1	1	1	1-356885-4	STOP, SHEAR	11
$\Delta 5$	-	1	1	1	462843-6	TERMINAL SUPPORT	10
$\Delta 3$	-	1	1	1	462843-8	TERMINAL SUPPORT	9
$\Delta 1$	1	1	1	1	464291-4	ANVIL, SAND-BLASTED 22-18	8
$\Delta 1$	-	1	1	1	803925-2	GUIDE, CARRIER SCRAP	7
$\Delta 5, \Delta 2$	-	1	1	1	2-690468-5	DEPRESSOR SHEAR, REAR	6
-	1	1	1	1	462431-3	WIRE FUNNEL	5
-	1	1	1	1	238009-3	BLOCK, FL CRIMPER SPACER	4
$\Delta 1$	1	1	1	1	464290-1	CRIMPER, SEMI-FLAT 22-18	1
-77	-7	-6	-5	-2	PART NO	DESCRIPTION	ITEM NO

DIMENSIONS:		TOLERANCES UNLESS OTHERWISE SPECIFIED:		DRAWN BY		DATE		NAME	
mm	0 PLC	±	0.5	WEAVER	15JUN2012	TE Connectivity		Harrisburg, PA 17105-3608	
	1 PLC	±	0.13	G. HOFNER	15JUN2012	Ocean Side Feed		Applicator	
	2 PLC	±	0.013			-		-	
	3 PLC	±	0.013			-		-	
	4 PLC	±	0.001			-		-	
	ANGLES	±	0.0001			-		-	
MATERIAL:	FINISH:			APVD	ELFIN	15JUN2012	-		RESTRICTED TO
				WEIGHT			SIZE	CAGE CODE	DRAWING NO
							A1	00779	©=2151698
							Customer Accessible Production Drawing		SCALE
							1:1		SHEET
							1 of 4		REV
							A		

LOC		DIST		REVISIONS			
A	66	P	LTM	DESCRIPTION	DATE	DWN	APVD
		-	-	SEE SHEET 1	-	-	-

FEED TYPE PNEUMATIC

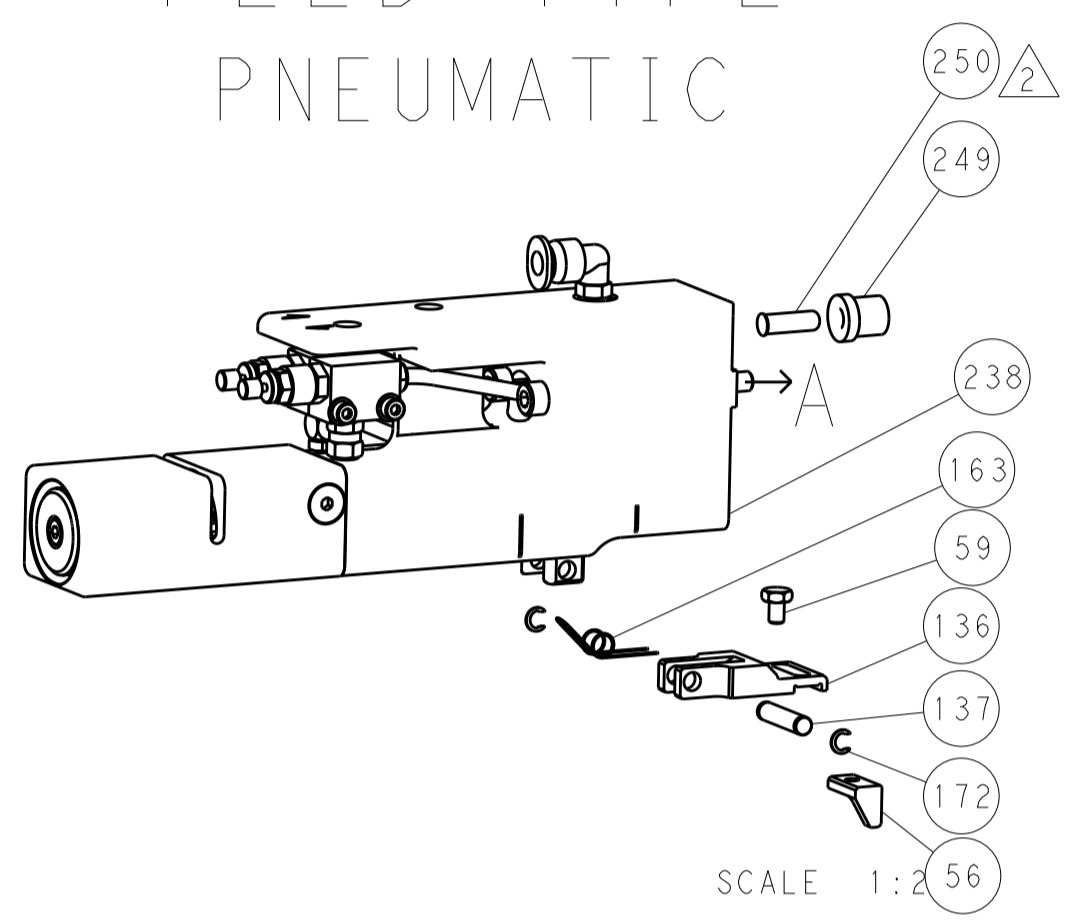

SERVO LATCH PLATE

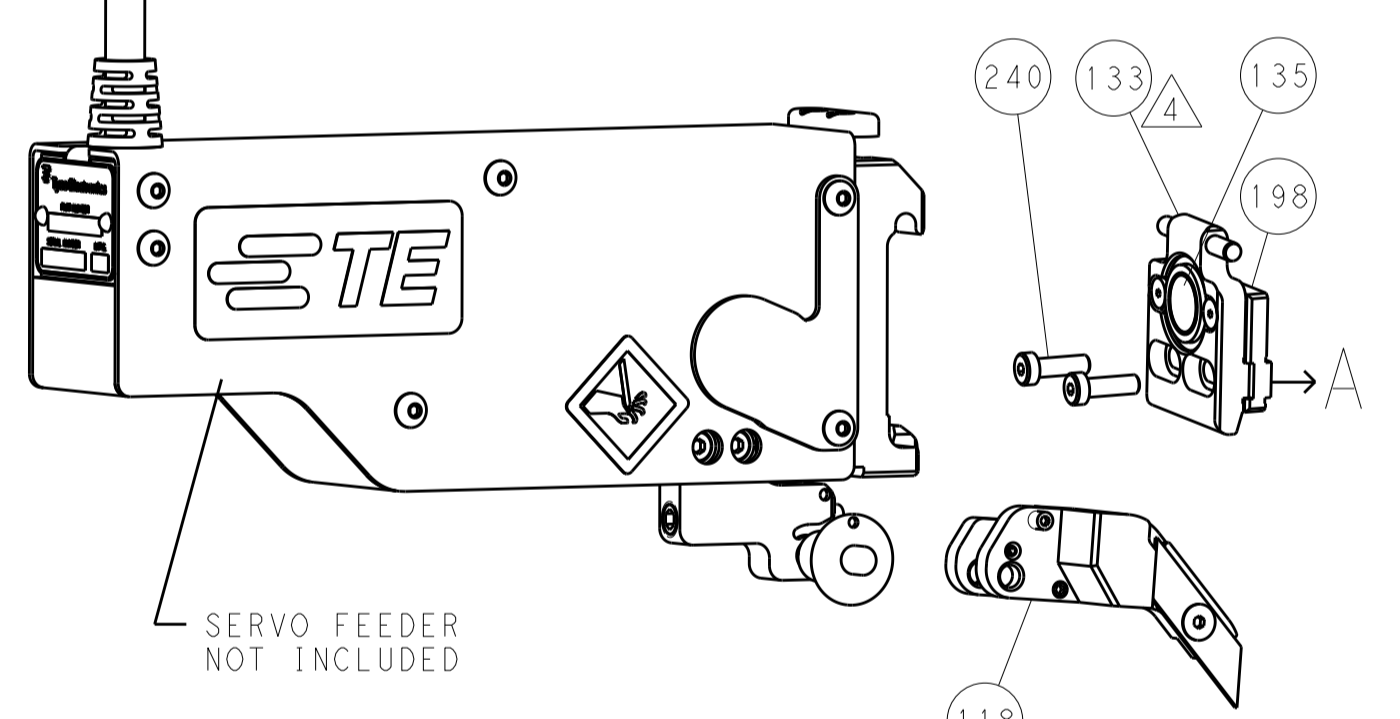

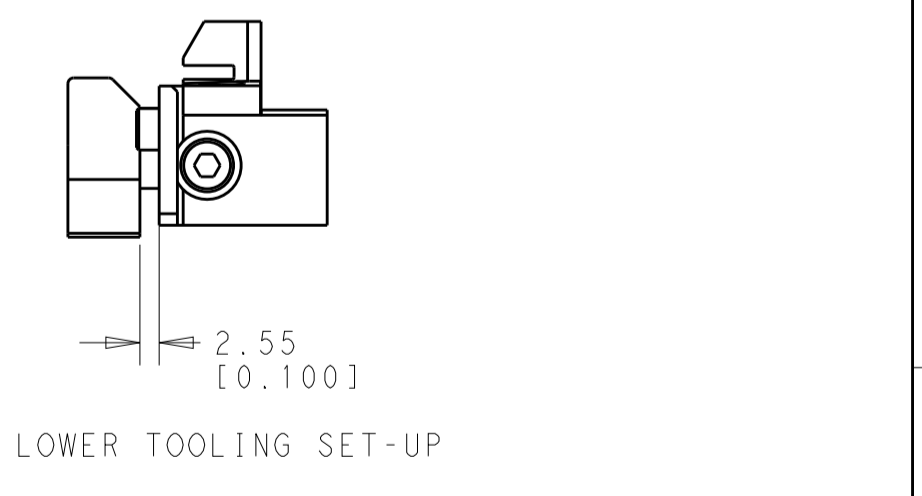
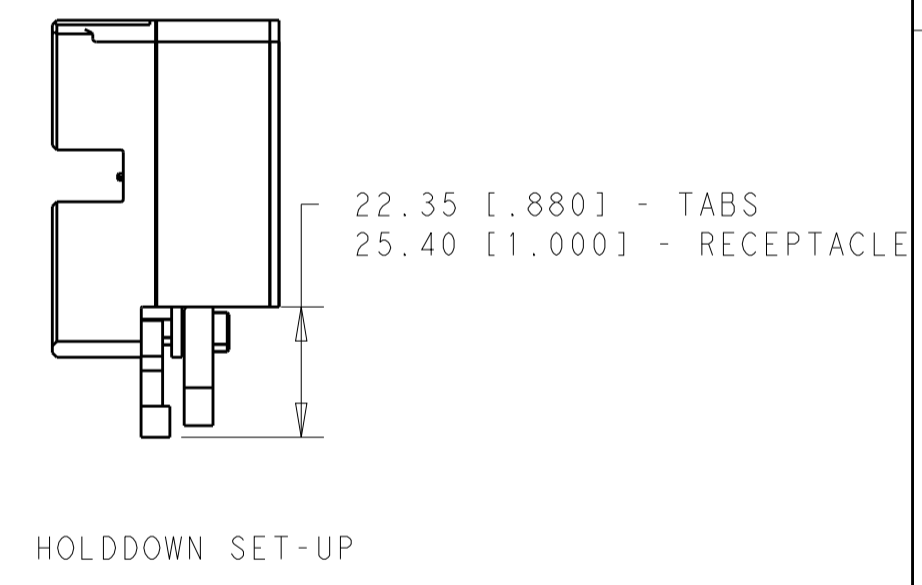
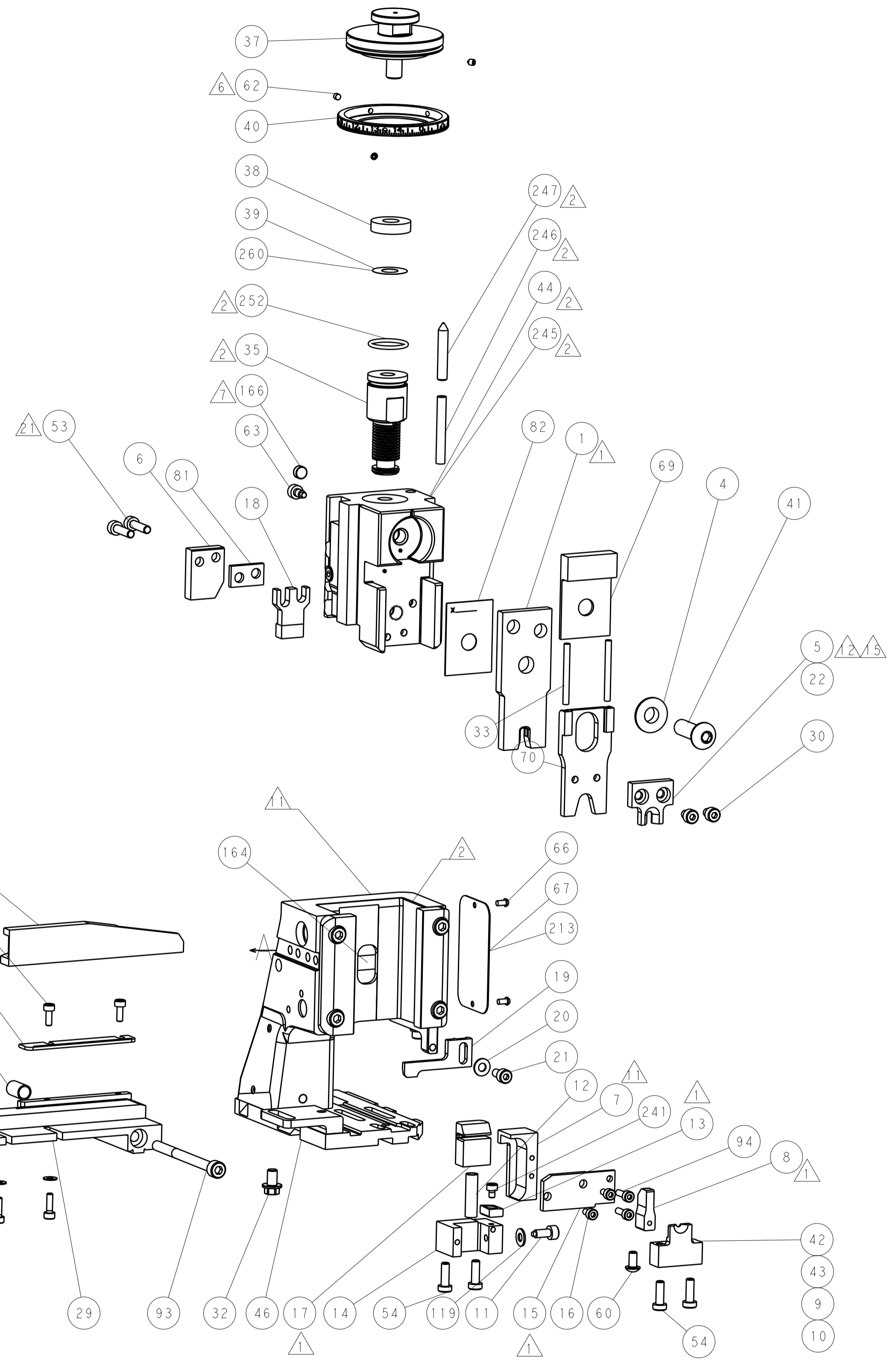
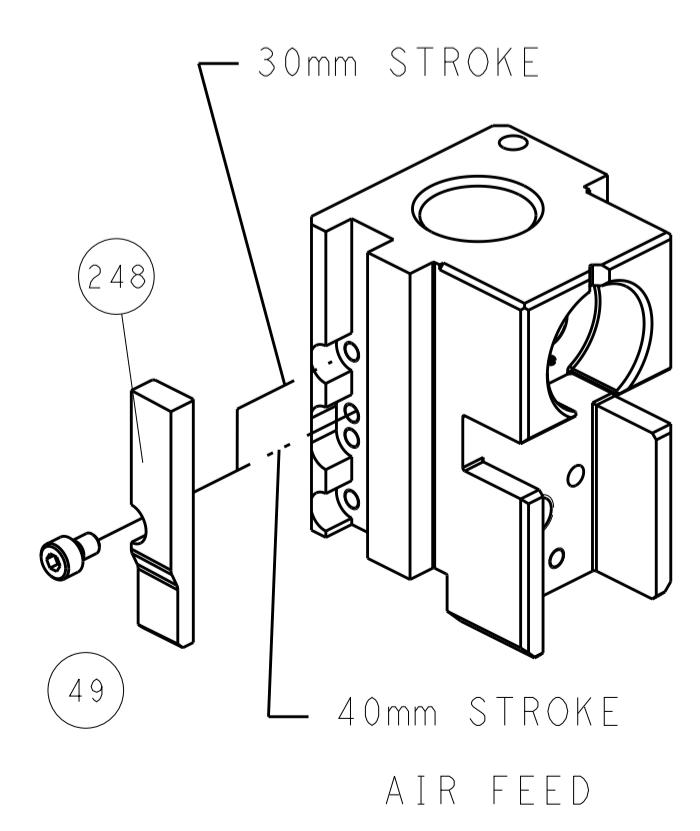

***FEED FINGER REPRESENTATION ABOVE MAY DIFFER FROM ACTUAL FEED FINGER THAT IS REQUIRED BY THIS APPLICATOR

CAM POSITIONS





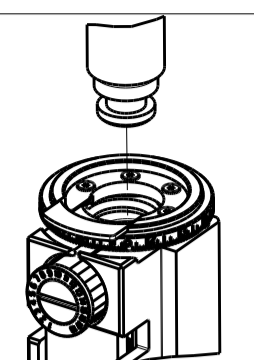

ATLANTIC VERSION
 Shown on sheets 1 of 4 & 2 of 4
 (Pacific version shown on sheets 3 of 4 & 4 of 4)

<small>THIS DRAWING IS UNPUBLISHED. RELEASED FOR PUBLICATION 2012. IT IS SUBJECT TO CHANGE AND TO BE CONTROLLED BY THE ORIGINAL ORGANIZATION. SHOULD BE CONTACTED FOR THE LATEST REVISION.</small>		DWN: B. WEAVER 15JUN2012 CHK: G. HOFFNER 15JUN2012 APVD: T. ELBIN 15JUN2012	TE Connectivity Harrisburg, PA 17105-3608
DIMENSIONS: mm TOLERANCES UNLESS OTHERWISE SPECIFIED: 0 PLC ±0.5 1 PLC ±0.5 2 PLC ±0.13 3 PLC ±0.013 4 PLC ±0.0001 ANGLES ±0.0001		NAME: Ocean Side Feed Applicator PRODUCT SPEC: APPLICATION SPEC: SIZE: A1 CAGE CODE: 00779 DRAWING NO: 2151698	RESTRICTED TO:
MATERIAL:		WEIGHT:	Customer Accessible Production Drawing SCALE: 1:1 SHEET: 2 of 4 REV: A

PACIFIC VERSION TERMINATOR INTERFACE ADAPTER	PART NUMBER	REVISION	DESCRIPTION	FEED TYPE	APPLICATOR STYLE CONVERSION CHART						
					CONVERT TO	PART NUMBERS REQUIRED					
	2-2151698-2	A	FINE CRIMP HEIGHT ADJUST	PNEUMATIC	-	-	-	-	-	-	
	2-2151698-5	A	FINE CRIMP HEIGHT ADJUST	SERVO LATCH PLATE 	SERVO LATCH PLATE	2119951-1	2161540-1	8-2151698-5	1901094-3	1976043-1	2168400-6 (QUANTITY 2)
	2-2151698-7	A	FINE CRIMP HEIGHT ADJUST	NONE	-	-	-	-	-	-	
	7-2151698-7	A	CRIMP TOOLING KIT	-	-	-	-	-	-	-	

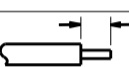









APPLICATOR DATA		
CRIMP WIRE	SIZE	TYPE
	.176 [4.47 mm]	D
INSUL	-	-

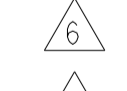

APPLICATOR INSTRUCTIONS 408-10389 

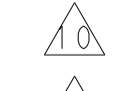
TERMINAL DATA: TE TERMINAL		TE CRIMP SPECIFICATION	
TERMINAL NAME: FULLY INSULATED FASTON			
WIRE STRIP LENGTH		INSULATION DIAMETER RANGE	
.265-.297 IN [6.73-7.54 mm]		Ø 	
TERMINAL APPLICATION SPECIFICATION	114-2123	-	-
TERMINALS APPLIED 			
TE TERMINAL	TE TERMINAL	TE TERMINAL	TE TERMINAL
2-520080-2	9-520272-2	2-520306-2	
2-520083-2		2-520310-2	
2-520272-2			



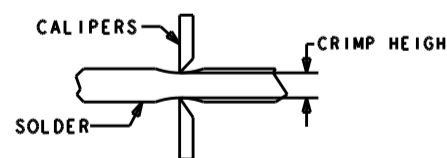

GROUP 1  GROUP 2 

WIRE SIZE	CRIMP HEIGHT INCH [mm]	CRIMP HEIGHT REFERENCE SETTING	Ø SOLDER
18	0.070+/-0.002 [1.78+/-0.05]	6.3	.12 IN [3.05mm]
20 or 22	0.065+/-0.002 [1.65+/-0.05]	7.7	.12 IN [3.05mm]

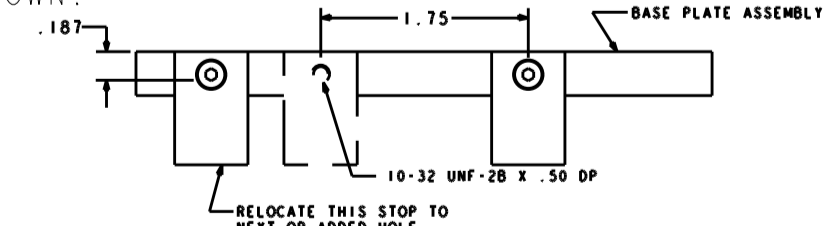











-  RECOMMENDED SPARE PARTS
-  GREASE BEARING SURFACES LIGHTLY
- 3. LUBRICATE DAILY PER THE APPLICATOR INSTRUCTION SHEET SUPPLIED WITH THE APPLICATOR.
-  APPLICATOR SPECIFIC DATA TO BE ENTERED INTO BLANK MEMORY CHIP AT ASSEMBLY. SEE BELOW FOR PART NUMBER:
 PNEUMATIC FEED WITH "SMART APPLICATOR" CONVERSION: 8-2151698-4
 SERVO FEED WITH "FINE CRIMP HEIGHT ADJUST": 8-2151698-5
 SERVO FEED WITH "NON-CRIMP HEIGHT ADJUST": 8-2151698-6
- 5. ADJUSTMENT OF THE STRIPPER MAY BE REQUIRED WHEN MOVING THE APPLICATOR BETWEEN BENCH AND LEADMAKER APPLICATIONS.
-  APPLY PN - 1-23419-5 LOCTITE TO THREDS OF ITEM 62
-  MAGNET MUST BE ORIENTED CORRECTLY IN ORDER TO PROPERLY ACTUATE THE COUNTER.
-  CRIMP HEIGHT REFERENCE SETTING WAS THE SETTING USED WHEN THE APPLICATOR WAS QUALIFIED AT THE FACTORY. ADJUSTMENT MAY BE NECESSARY WHEN RUNNING APPLICATOR IN THE FIELD.
-  TO CONVERT THE APPLICATOR TO A NON-CARRIER CUTTING STYLE, REMOVE ITEM 13 AND ATTACH TO THE LOCATION ON BACK SIDE OF THE HOUSING. REFER TO INSTRUCTION SHEET FOR ADDITIONAL INFORMATION.
-  ITEM 7 MUST BE REMOVED IF APPLICATOR IS USED ON BENCH MACHINE.
-  ITEMS 5 AND 9 OR ITEMS 10 AND 20 ARE REQUIRED WHEN RUNNING ON A LEADMAKER.
 ITEM 42 OR 43 REQUIRED WHEN RUNNING ON A BENCH MACHINE.
-  FEED ADJUSTMENT MAY BE REQUIRED WHEN SWITCHING TERMINALS.
-  GROUP 1 TERMINALS: Ø.120 IN [3.05mm] MAX INSULATION
 GROUP 2 TERMINALS: Ø.200 IN [5.08mm] MAX INSULATION

-  USE ITEMS 5, 9, & 42 WITH GROUP 1 TERMINALS
 USE ITEMS 10, 22, & 43 WITH GROUP 2 TERMINALS
 -  TO CHECK CRIMP HEIGHT, CRIMP SOLDER (Ø.12 IN [3.05mm] 60/40 SOLID CORE) AND MEASURE AT CENTER OF SLUG.
- 

CALIPERS CRIMP HEIGHT
SOLDER
-  IT MAY BE NECESSARY TO MODIFY THE T-TERMINATING/K-PRESS BASE PLATE BEFORE USE BY ADDING A 10-32 HOLE TO RELOCATE THE FORWARD STOP AS SHOWN.
- 

1.75
10-32 UNF-28 X .50 DP
RELOCATE THIS STOP TO NEET OF ADDED HOLE.
-  ITEMS 253 AND 255 MUST BE INSTALLED IN THE G-TERMINATING UNIT CHIP RELIEF HOLE BEFORE INSTALLING THE APPLICATOR.
 -  ITEM 257, REQUIRED IF APPLICATOR IS RUN ON T-TERMINATING UNIT/K-PRESS. GUARD, ITEM 256, REQUIRED IF APPLICATOR IS BEING USED ON G-TERMINATOR.
 -  TERMINAL PITCH NOT COMPATIBLE WITH MECHANICAL FEED.
 -  CUT TO LENGTH AT ASSEMBLY.

***WARNING**
 ON INSTALLATION, SET WIRE DISC, ITEM 40 TO LARGEST WIRE SIZE SETTING. USE OF SETTINGS BELOW MINIMUM REQUIRED CRIMP HEIGHT SETTING WILL CAUSE DAMAGE TO CRIMP TOOLING.

	-	REF	REF	REF	462992-7	GUARD ASSEMBLY	257
	-	REF	REF	REF	679532-1	INSERT, GUARD	256
	-	1	1	1	189728-1	BRACKET, SPACER	255
	-	1	1	1	568681-1	SPACER, BASE PLATE	253
	-	1	1	1	2119782-1	FINE ADJUST HEAD ASM, PACIFIC STYLE	251
	-	-	-	1	2119640-1	PUSH ROD, AIR FEED	250
	-	-	-	1	2079988-1	BUSHING, LCHS-12, MISUMI	249
	-	1	1	1	1-22279-3	SPRING, COMPRESSION	246
	-	1	1	1	7-18023-7	SCR, SKT HD CAP M3 X 4.0	241
	-	-	2	-	2168400-6	SHCS, LOW HEAD, RoHS, M5 X 16	240
	-	-	-	-	2119580-1	MECHANICAL FEED ASSEMBLY	239
	-	-	-	1	2063440-2	AIR FEED MODULE	238
	-	-	1	-	2119740-2	TAG, IDENTIFICATION	213
-77	-27	-25	-22	PART NO	DESCRIPTION	ITEM NO	

PACIFIC VERSION
 Shown on sheets 3 of 4 & 4 of 4
 (Atlantic version shown on sheets 1 of 4 & 2 of 4)

LOC	DIST	REV	DATE	BY	APPV
A	66				

REV	DATE	BY	APPV	DESCRIPTION	ITEM NO	
-	-	1	-	1901094-3	SPACER, FEEDER	198
-	-	2	-	21045-3	RING, RETAIN, EXTERN, 3/16 CRESCENT	172
-	1	1	1	994969-1	MAGNET, RARE EARTH HIGH ENERGY	166
-	REF	REF	REF	994970-2	COUNTER, MAGNETIC	164
-	-	-	1	240638-1	SPRING, FEED FINGER	163
-	1	1	1	8-21084-1	O-RING, .801 ID, .070 DIA. MAT.	152
-	-	-	1	2119641-2	FEED CAM, AIR FEED	151
-	1	1	1	2119798-2	DETENT PIN	145
-	1	1	1	2079383-8	SCR, BHSC, RoHS (M4 X 16)	144
-	4	4	4	2168400-5	SHCS, LOW HEAD, RoHS, M4 X 20	143
-	1	1	1	2-2119656-0	APPLICATOR BASIC ASSEMBLY, SF	141
-	1	1	1	2119650-1	RAM, ASIAN STYLE, SIDE FEED	140
-	1	1	1	2119092-2	BOLT, ADJUSTMENT	139
-	-	-	1	3-23627-7	PIN, RETAIN, GRVD, 3/16 X .854	137
-	-	-	1	2119799-1	HOLDER, FEED FINGER, AF	136
-	-	REF	-	SEE NOTE 4	MEMORY CHIP, PROGRAMMED	135
-	-	1	-	1633743-1	SERVO FEED LATCH ASM	133
-	1	1	1	1-22281-8	SPRING, COMPRESSION	121
-	1	1	1	1-18028-2	WASHER, FLAT, REG M4	119
-	1	1	1	1-690438-0	FRONT STRIP GUIDE	96
-	2	2	2	2168083-1	SCR, SKT HD CAP, RoHS, M3 X 8.0	95
-	4	4	4	18023-4	SCR, SKT HD CAP M3 X 10.0	94
-	1	1	1	2168083-6	SCR, SKT HD CAP, RoHS, M5 X 65	93
-	1	1	1	455888-4	SPACER, CRIMPER	82
-	1	1	1	240641-9	SPACER	81
-	1	1	1	2119956-1	DOCUMENTATION PACKAGE	71
-	1	1	1	2161332-2	DEPRESSOR, WIRE FUNNEL	70
-	1	1	1	2161331-1	SPACER, WIRE FUNNEL DEPRESSOR	69
-	2	2	2	1-18028-4	WASHER, FLAT, REG M3	68
-	1	-	1	2119740-1	TAG, IDENTIFICATION	67
-	2	2	2	2168078-1	SCREW, DRIVE, RH, RoHS	66
-	1	1	1	2119793-1	LIMITER, ADJUSTMENT BOLT	63
-	3	3	3	992763-5	SCR, SET, SOC, CONE POINT, M3 X 4.0	62
-	2	2	2	2-18032-5	SCR, SET, FLT POINT M5 X 20.0	61
-	-	-	1	5-18022-5	SCR, HEX HD CAP, M4 X 6.0	59
-	-	-	1	462427-2	FINGER, FEED	56
-	2	2	2	2168083-8	SCR, SKT HD CAP, RoHS, M4 X 16	53
-	-	-	1	18023-9	SCR, SKT HD CAP M4 X 6.0	49
-	1	1	1	462433-7	SUPPORT, INSULATION	43
-	1	1	1	1-462433-0	SUPPORT, INSULATION	42
-	1	1	1	2079383-7	SCR, BHSC, RoHS (M8 X 25)	41
-	1	1	1	2119645-1	DISC, NUMBERED FA WIRE ADJUSTMENT	40
-	1	1	1	2119957-1	APPLICATOR SHIM PACK	39
-	1	1	1	2119644-2	RAM WASHER, PRECISION	38
-	2	2	2	5-22278-1	SPRING, COMPRESSION	33
-	1	1	1	2161328-1	HEX HEAD, FLANGED, M5 X 8mm LONG	32
-	2	2	2	1-2168083-4	SCR, SKT HD CAP, RoHS, M4 X 5	30
-	1	1	1	2161336-1	PLATE, REAR STRIP GUIDE	29
-	2	2	2	22281-9	SPRING, COMPRESSION	27
-	1	1	1	356835-1	LEVER, DRAG RELEASE	26
-	1	1	1	240792-1	DRAG, TERMINAL	25
-	1	1	1	684042-4	GUIDE, STRIP, FRONT	24
-	1	1	1	980371-4	SCR, SKT HD SHLDR 5.0 DIA X 6.0	23
-	1	1	1	462431-6	WIRE FUNNEL	22
-	1	1	1	2168083-2	SCR, SKT HD CAP, RoHS, M4 X 8.0	21
-	1	1	1	1-18028-2	WASHER, FLAT, REG M4	20
-	1	1	1	2119533-1	STRIPPER, SIDE FEED	19
-	1	1	1	463460-2	HOLD DOWN, TERMINAL	18
-	1	1	1	469542-3	REAR FLOATING SHEAR	17
-	2	2	2	1-2168083-1	SCR, SKT HD CAP, RoHS, M3 X 6	16
-	1	1	1	2161335-2	SHEAR PLATE, REAR	15
-	1	1	1	2119862-2	SHEAR HOLDER, REAR	14
-	1	1	1	2119806-1	INSERT, SHEAR	13
-	1	1	1	3-22280-3	SPRING, COMPRESSION	12
-	1	1	1	1-356885-4	STOP, SHEAR	11
-	1	1	1	462843-6	TERMINAL SUPPORT	10
-	1	1	1	462843-8	TERMINAL SUPPORT	9
-	1	1	1	464291-4	ANVIL, SAND-BLASTED 22-18	8
-	1	1	1	803925-2	GUIDE, CARRIER SCRAP	7
-	1	1	1	2-690468-5	DEPRESSOR SHEAR, REAR	6
-	1	1	1	462431-3	WIRE FUNNEL	5
-	1	1	1	238009-3	BLOCK, FL CRIMPER SPACER	4
-	1	1	1	464290-1	CRIMPER, SEMI-FLAT 22-18	1
-77	-27	-25	-22	PART NO	DESCRIPTION	ITEM NO

DIMENSIONS:	TOLERANCES UNLESS OTHERWISE SPECIFIED:	OWN	DATE	TE Connectivity
mm	0 PLC ±.05 1 PLC ±.05 2 PLC ±.05 3 PLC ±.05 4 PLC ±.05 ANGLES ±.0001	WEAVER	15JUN2012	Harrisburg, PA 17105-3608
MATERIAL:		CHK	15JUN2012	
FINISH:		G. HOFFNER		
APPLICATOR SPEC:		APVD	15JUN2012	
WEIGHT:		T. ELBIN		
SCALE:		NAME		
SHEET 3 OF 4		PRODUCT SPEC		
REV A		APPLICATION SPEC		
Customer Accessible Production Drawing		SIZE	CAGE CODE	DRAWING NO
SCALE 1:1		A1	00779	©=2151698

LOC	DIST	REV	DATE	BY	APPV
A	66				

DIMENSIONING AND TOLERANCING PER ASME Y14.5M-2003

FEED TYPE PNEUMATIC

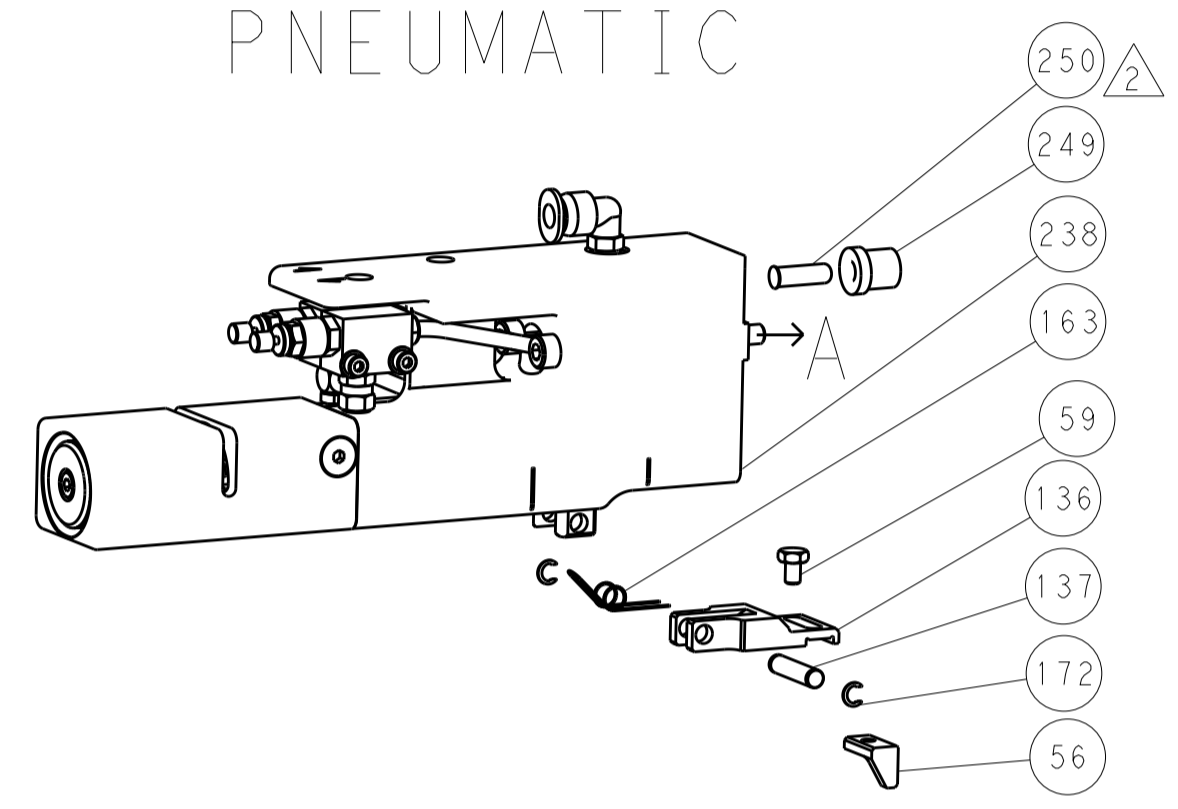

SCALE 1:2

SERVO LATCH PLATE

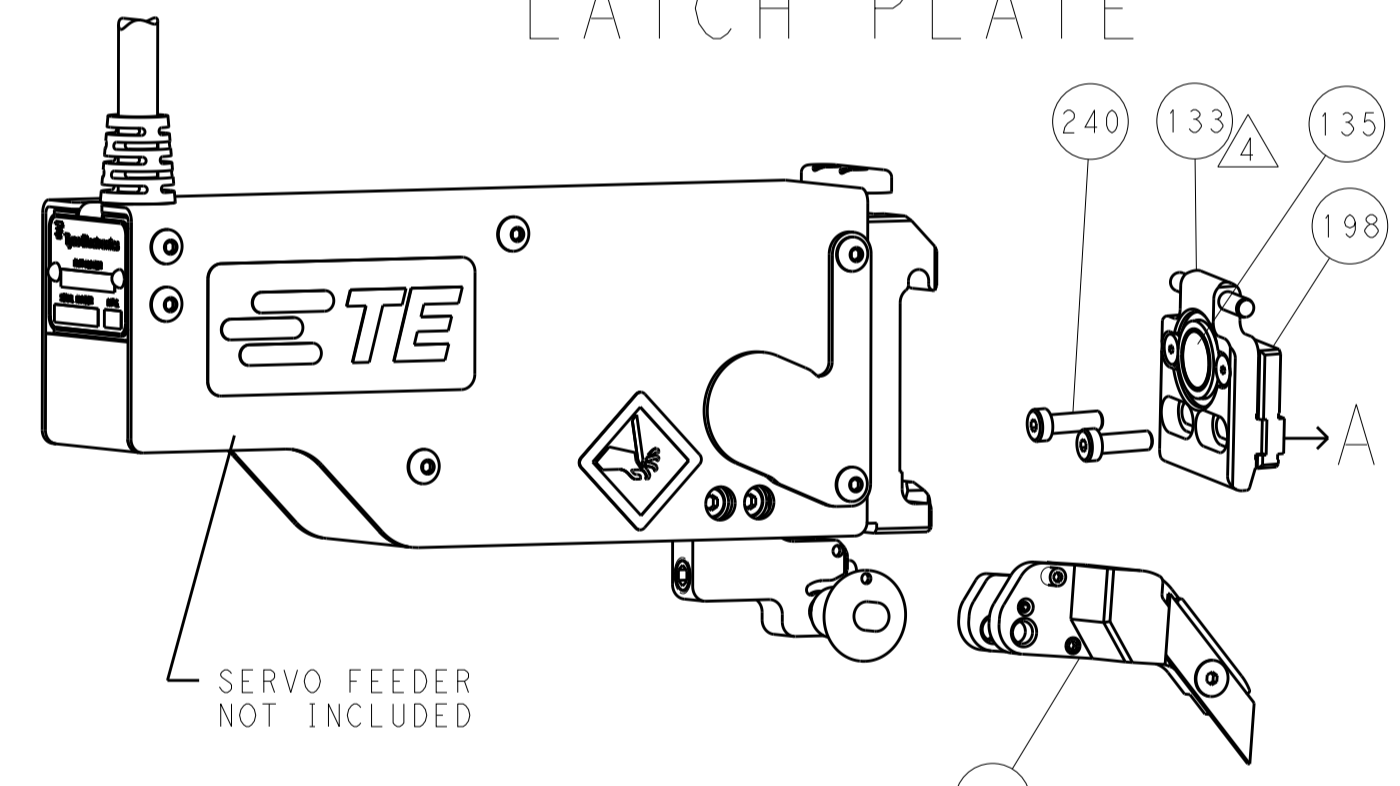

***FEED FINGER REPRESENTATION ABOVE MAY DIFFER FROM ACTUAL FEED FINGER THAT IS REQUIRED BY THIS APPLICATOR

CAM POSITION

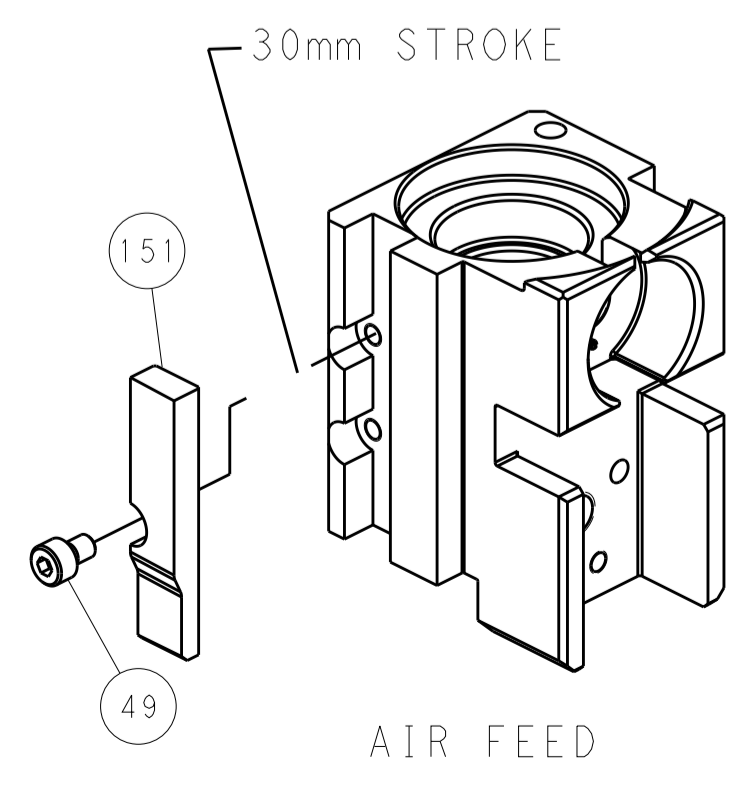

AIR FEED

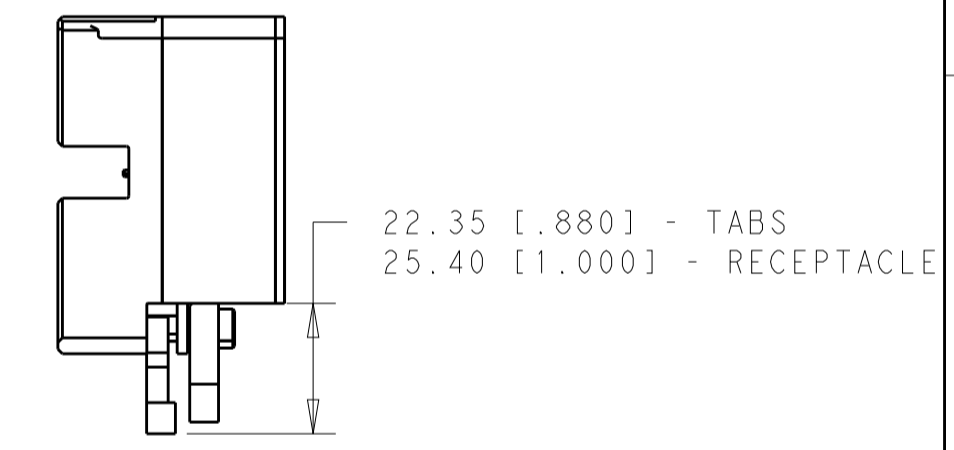
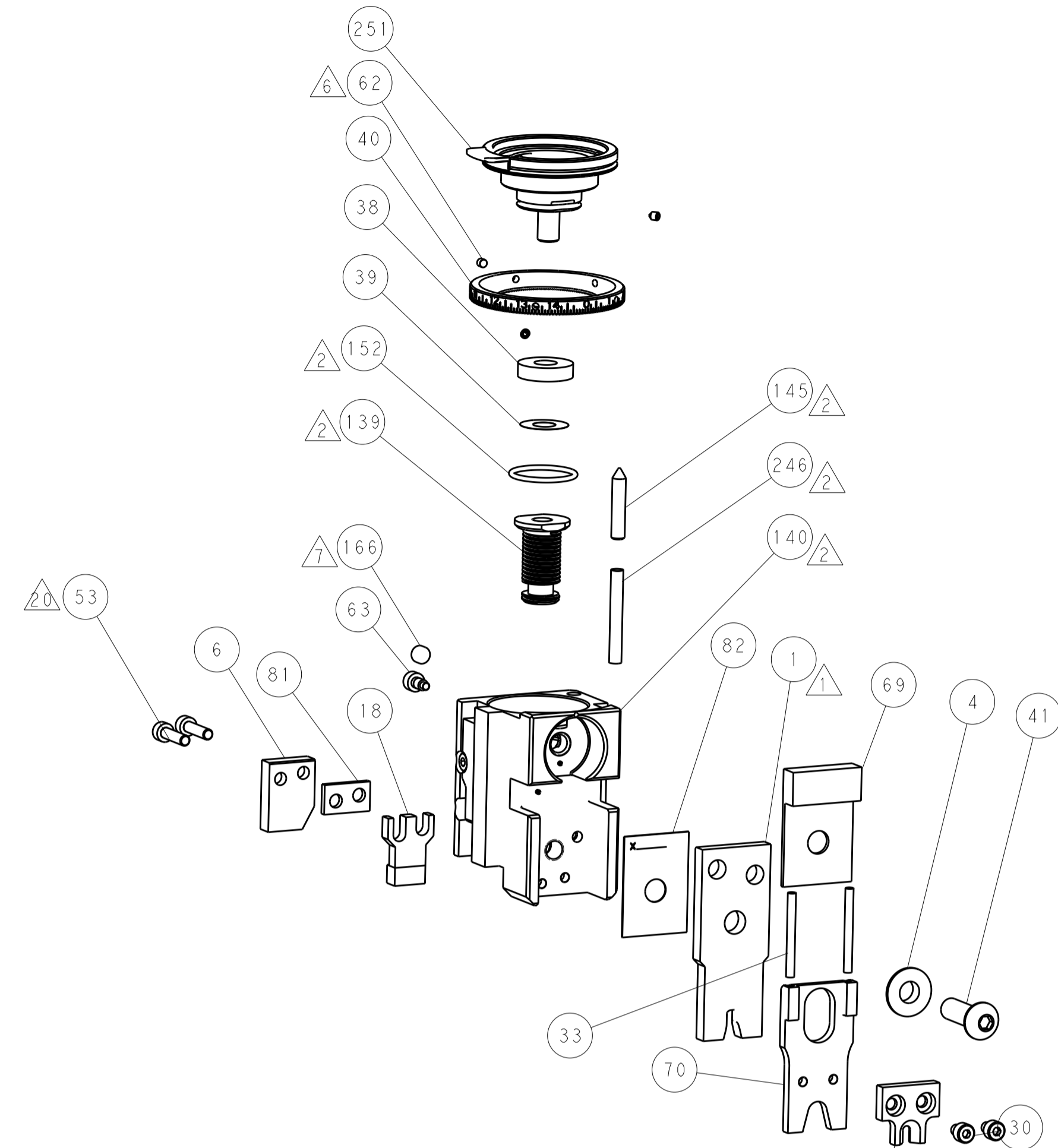

HOLDDOWN SET-UP

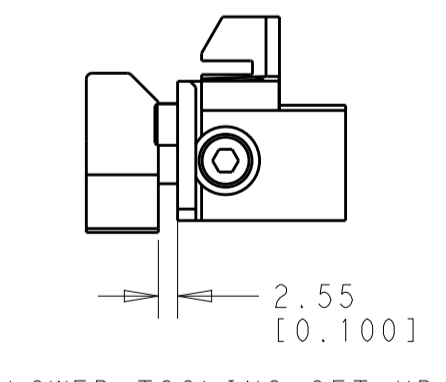

LOWER TOOLING SET-UP

PACIFIC VERSION
 Shown on sheets 3 of 4 & 4 of 4
 (Atlantic version shown on sheets 1 of 4 & 2 of 4)

<small>THIS DRAWING IS UNPUBLISHED. RELEASED FOR PUBLICATION 2012 BY TYCO ELECTRONICS CORPORATION. ALL RIGHTS RESERVED.</small> <small>IT IS THE BUYER'S RESPONSIBILITY TO CONTACT THE SUPPLIER FOR THE LATEST REVISIONS. THIS DRAWING IS THE PROPERTY OF TYCO ELECTRONICS CORPORATION AND IS NOT TO BE REPRODUCED OR TRANSMITTED IN ANY FORM OR BY ANY MEANS, ELECTRONIC OR MECHANICAL, INCLUDING PHOTOCOPYING, RECORDING, OR BY ANY INFORMATION STORAGE AND RETRIEVAL SYSTEM, WITHOUT THE WRITTEN PERMISSION OF TYCO ELECTRONICS CORPORATION.</small>		DWN: B. WEAVER 15JUN2012 CHK: G. HOFENER 15JUN2012 APVD: T. ELBIN 15JUN2012	TE Connectivity Harrisburg, PA 17105-3608
DIMENSIONS: mm TOLERANCES UNLESS OTHERWISE SPECIFIED: 0 PLC ±.5 1 PLC ±0.5 2 PLC ±0.13 3 PLC ±0.013 4 PLC ±0.001 ANGLES ±.1		NAME: Ocean Side Feed Applicator PRODUCT SPEC: APPLICATION SPEC: SIZE: A CAGE CODE: 00779 DRAWING NO: C=2151698	RESTRICTED TO:
MATERIAL:		WEIGHT:	Customer Accessible Production Drawing SCALE: 1:1 SHEET 4 OF 4 REV A