

Rev	Description	Date	Appr
0	Released	01/09/98	

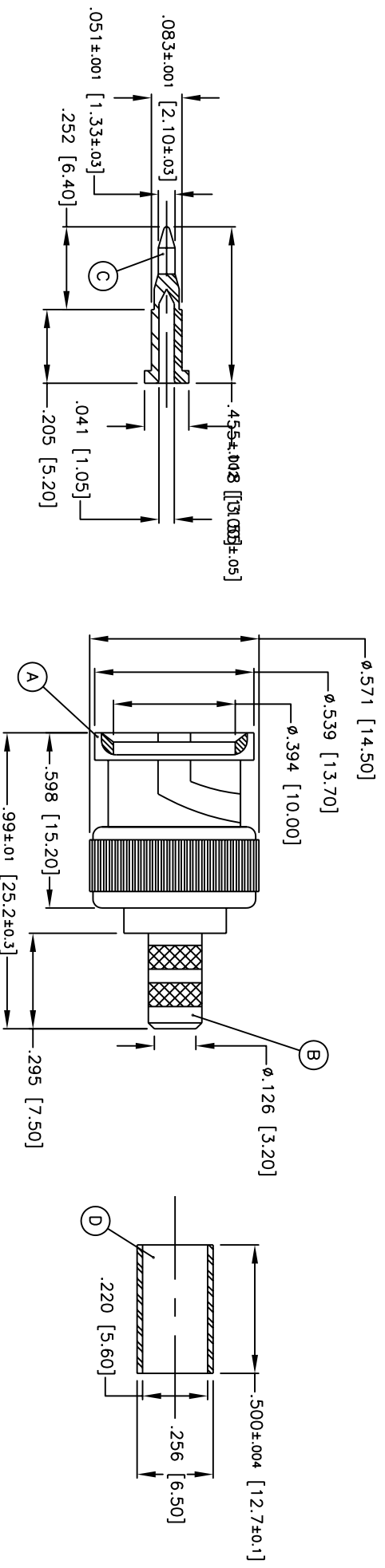

A	SHELL	BRASS	1
B	BODY <td>BRASS <td>1</td> </td>	BRASS <td>1</td>	1
C	PIN <td>BRASS <td>1</td> </td>	BRASS <td>1</td>	1
D	RING <td>BRASS <td>1</td> </td>	BRASS <td>1</td>	1

XX	IMPEDANCE
-75	75 ohm
-50	50 ohm

**SPECIFICATIONS:**

**MATERIAL:**  
Housing: Brass  
Insulator: Teflon  
Contacts: Brass

**ELECTRICAL:**

Frequency range: 0-4 GHz  
Voltage rating: 500 Volts AC  
VSWR: 1.2 max 0-2 GHz  
Impedance: see impedance table  
Contact resistance: Center: 3 Mohm @ 1 A DC  
Insulation resistance: 5000 M min @ 1500 VDC between adjacent contacts (75°F and 50% R.H.)

<b>ADAM TECH</b>		DESCRIPTION: BNC-Straight Crimp Plug For RG-735A Cable	
Dimension in IN [MM]	DRAWN : SS	PART NUMBER: RF1-03-T-04-XX	
Tolerance (Unless Otherwise Specified) XX ± .01 XXX ± .005	APPR :	SHEET 1	LOG
DATE: 4/12/04	SCALE : NTS	OF 1 SHEETS	REF. REV.