REVISIONS			
REV	DESCRIPTION	DATE	APP'D
010	RELEASED	8/12/88	FOY

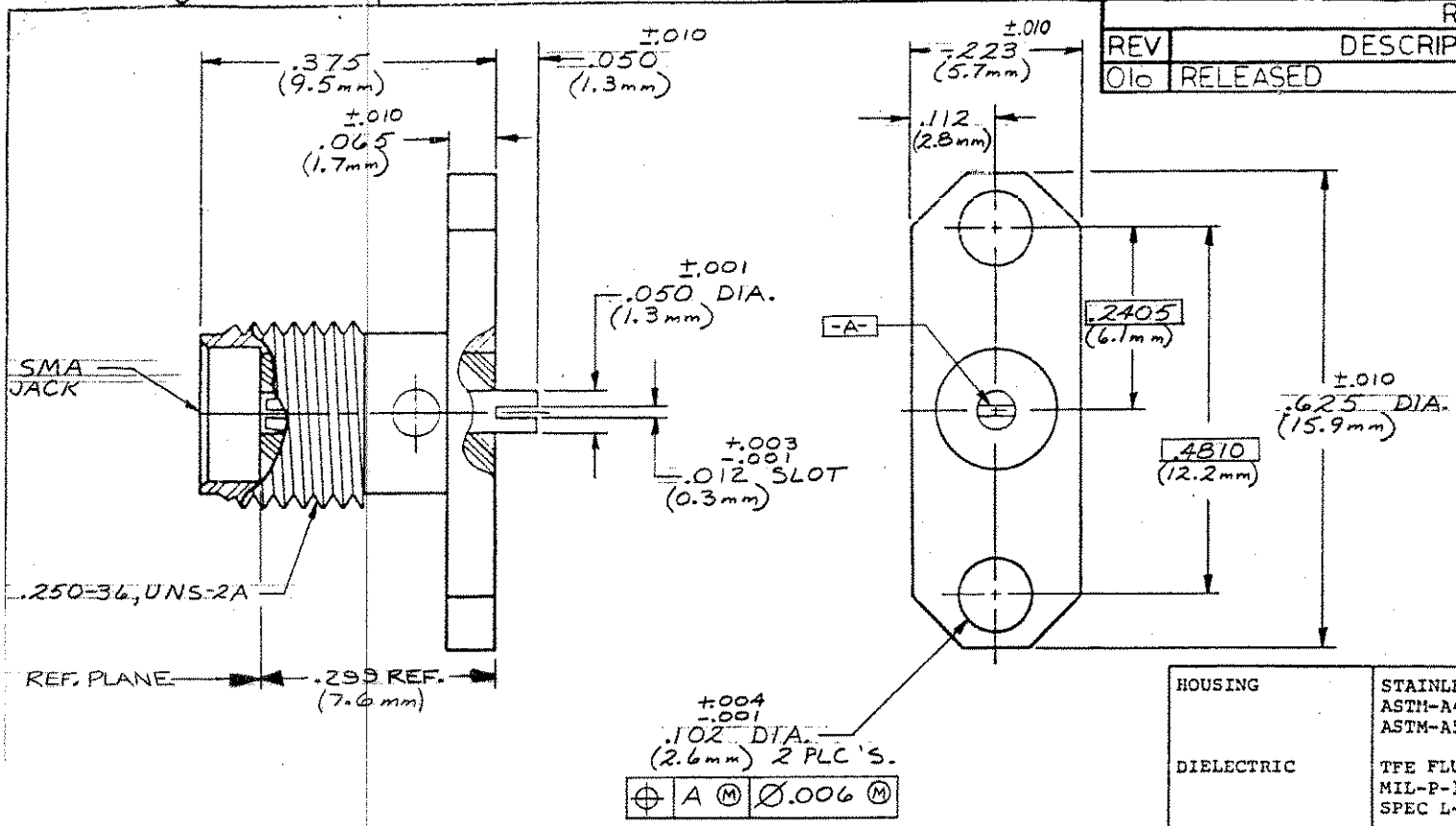

COMPONENT	MATERIAL	FINISH
HOUSING	STAINLESS STEEL PER ASTM-A484 AND ASTM-A582, TYPE 303	GOLD PLATE PER MIL-G-45204 OVER NICKEL PLATE PER QQ-N-290
DIELECTRIC	TFE FLUOROCARBON PER MIL-P-19468 AND FED SPEC L-P-403	N/A
CENTER CONTACT	BERYLLIUM COPPER PER QQ-C-530, ALLOY 173	GOLD PLATE PER MIL-G-45204 OVER COPPER PLATE PER MIL-C-14550

NOTE: CAPTURED CENTER CONTACT

UNLESS OTHERWISE SPECIFIED DIMENSIONS ARE IN INCHES TOLERANCE ON

FRAC.	DEC.	ANGLES
± 1/64	± .005	± 1°

THESE DRAWINGS AND SPECIFICATIONS ARE THE PROPERTY OF OMNI SPECTRA INCORPORATED AND SHALL NOT BE REPRODUCED OR COPIED OR USED IN WHOLE OR IN PART AS THE BASIS FOR THE MANUFACTURE OR SALE OF ITEM(S) WITHOUT WRITTEN PERMISSION

DRAWN M. CATIZONE DATE 5-25-88
CHECKED 6/30/88
APP'D 8/12/88
USE ASS'Y PROCEDURE
Nº A.P. N/A

Omni Spectra — MICROWAVE CONNECTOR DIVISION

TITLE SMA FLANGE MOUNT JACK RECEPTACLE CAPTURED CENTER CONTACT-SLOT TERMINAL (M83517/3-3200)

SIZE	CODE IDENT NO.		REV
B	26805	2052-B007-90	010

SCALE # SHEET 1 OF 1

CUSTOMER

1052935
SHEET 1 OF 1
REV 0