SPECIFICATIONS

D-SUB Connector

DZ Series
Right Angle, T/H, Female Type
15 Pos.
Center Height 3.27 mm
Recommended PCB's Thickness 1.0 or 1.2 mm

Mechanical

Contact Engagement Force : *0.34 Kgf/ Pin max.*
Contact Separation Force : *0.021 Kgf/ Pin min.*
Durability : *500 Cycles*

Electrical

Voltage Rating: *240V*
Current Rating: *1A*
Contact Resistance: *30 mΩ max.*
Dielectric Withstanding Voltage: *500V AC/1 min.*
Insulation Resistance: *5000MΩ*

Physical

Housing: *Thermoplastic, UL 94V-0 rated in Black Color*
Contact: *Copper alloy*
Plating: *See "ORDERING INFORMATION"*
Solder Pad: *Copper alloy*
Operating Temperature: *-55℃ to +105℃*

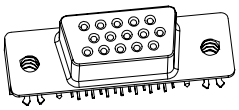

DRAWING

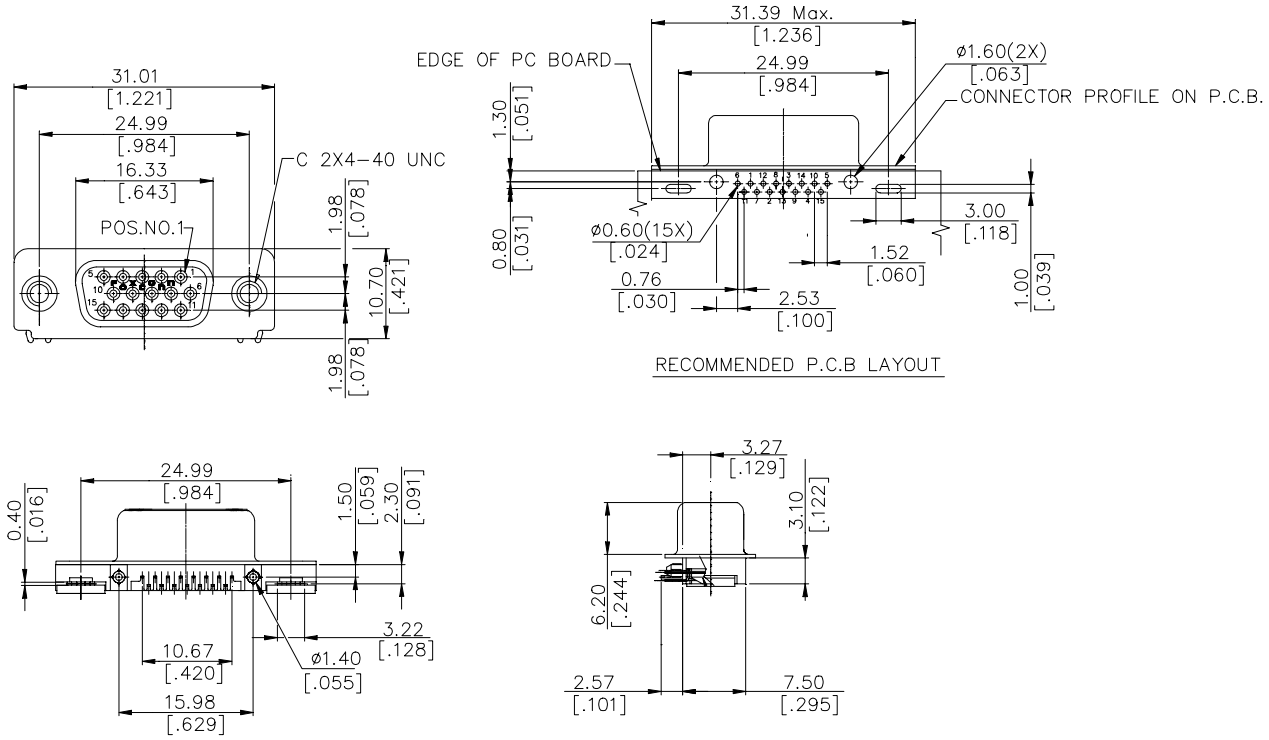

ORDERING INFORMATION

PRODUT NO.: D Z 1 1 A 9 * - N * 205 - * F

- D-SUB DIP Series
- Terminator Type
  1 = Right Angle
- Contact Design Type
  0 = Female
- NO. Of Contact POS.
  1 = 15 POS.
- Body Length
- Contact Area Plating
  1=Gold Flash
  2=20u" Gold Plating
  3=30u" Gold Plating
  6=10u" Gold Plating
  7=15u" Gold Plating
- R/A Normal Type
- Housing Color
  L = Light blue
- Extension Code
- Package Code
  4 = Soft Tray
- Lead Free Code

All specification & dimensions are subject to change, please call your nearest Foxconn sales representative for update information.