MICRO SWITCH
FREEPORT ILLINOIS U.S.A.
A DIVISION OF HONEYWELL
FED. MFG. CODE 91929

SWITCH-TOGGLE

CATALOG LISTING
2TL887 SERIES
CHART 1

THIS DRAWING COVERS A PROPRIETARY ITEM AND IS THE PROPERTY OF MICRO SWITCH, A DIVISION OF HONEYWELL. THIS DRAWING IS NOT TO BE COPIED OR USED WITHOUT THE APPROVAL OF MICRO SWITCH.

CATALOG LISTING	CIRCUIT MADE WITH TOGGLE LEVER IN (5) KEYWAY SIDE (1-2,4-5)	CENTER (1-2,4-5)	OPPOSITE KEYWAY (2-3,5-6)	CURRENT CAPACITY (AMPS) RESISTIVE LOAD DC VOLTS 28	125	250	AC VOLTS 125	250	LAMP LOAD 28 VDC	125 VAC	INDUCTIVE LOAD 28 VDC	125 VAC
2TL887-1	ON	OFF	ON	20	.75	.5	15	6	7	4	15	15
(B)	OFF	NONE	ON									
2TL887-3	ON	NONE	ON									
2TL887-21	NONE	OFF	ON									
2TL887-31	NONE	ON	ON									
				(REFER TO L191 FOR UL LISTING)								
2TL887-4	MOM OFF	NONE	ON	18	.75	.5	11	6	5	2	10	8
2TL887-5	MOM ON	OFF	ON									
2TL887-6	MOM ON	NONE	OFF									
2TL887-7	MOM ON	OFF	MOM ON									
(B)	MOM ON	NONE	ON									
2TL887-51	NONE	ON	MOM ON	(REFER TO L192 FOR UL LISTING)								
2TL887-61	MOM ON	OFF	NONE									

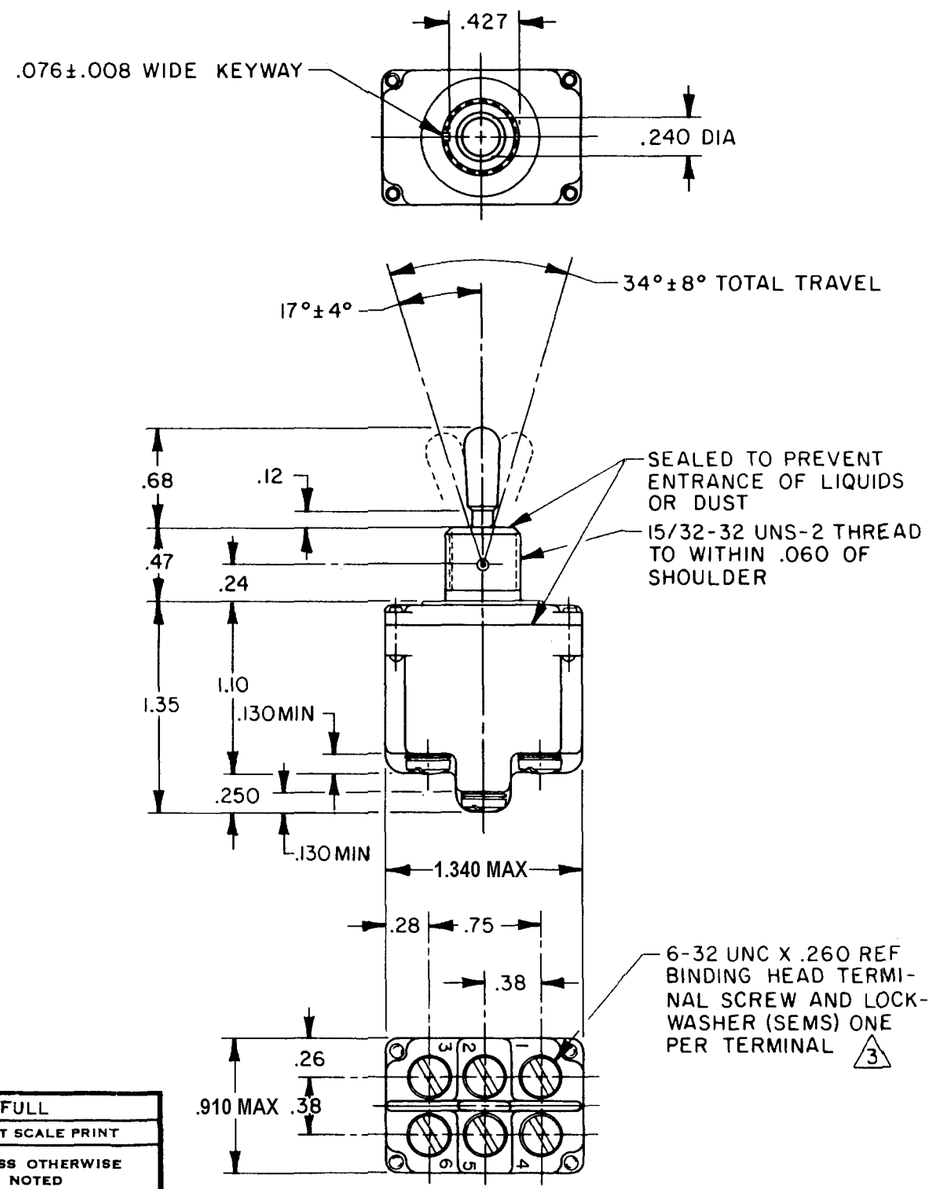

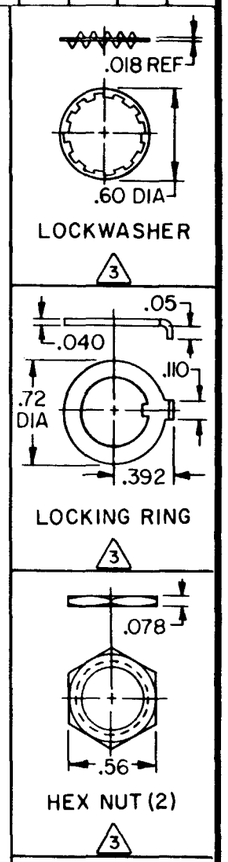

NOTES
1 - SWITCHES ARE CAPABLE OF WITHSTANDING A TEMPERATURE OF 160°F CONTINUOUSLY AT FULL RATED LOAD
2 - CIRCUIT DESIGNATION, AND MICRO SWITCH CATALOG LISTING MARKED ON SIDE OF SWITCH
(3) FURNISHED UNASSEMBLED
4 - FOR TERMINAL COVER SEE MICRO SWITCH CATALOG LISTING 5PA8
(5) APPLIES ONLY TO "MOMENTARY ON" POSITIONS
6 - GOLD PLATED OVER NICKEL PLATED CONTACTS, CARRIERS, BRACKETS AND INSERTS

L191	L192
15A 125, 250, 277 VAC 1/2 HP 125 VAC; 1 HP 250,277 VAC 5A 125 VAC "L"	10A 125, 250, 277 VAC 1/4 HP 125 VAC, 1/2 HP 250,277 VAC 3A 125 VAC "L"

SCALE FULL
DO NOT SCALE PRINT
UNLESS OTHERWISE NOTED
DIMENSIONS ARE IN INCHES
TOLERANCES ARE:
ONE PLACE (.0) ±.030
TWO PLACE (.00) ±.015
THREE PLACE (.000) ±.005
ANGLES ±
WEIGHT .12 LB APPROX

CATALOG LISTING 2TL887 SERIES CHART 1
PAGE 1 OF 1
ISSUE 5 M
RELEASE NO. PR-14254
REPLACES
05 FEB 04 MDM
CHECK
REVISIONS
A CO 79047 SAD 23 AUG 94
B CO-95307 CSL 18 NOV 99
C CO-94439 CSL 24 NOV 99
D 0003086 RS 05 FEB 04
8 OCT 85 KJC
CHECK
8 OCT 85
CEC 8 OCT 85
CHECK
TSK 7 OCT 85
DRAWN
FORMTEK FO-5285-A