

PATGUARD - ELECTRICAL SAFETY TESTING SOFTWARE

PATGuard

ELECTRICAL SAFETY TESTING

NEW

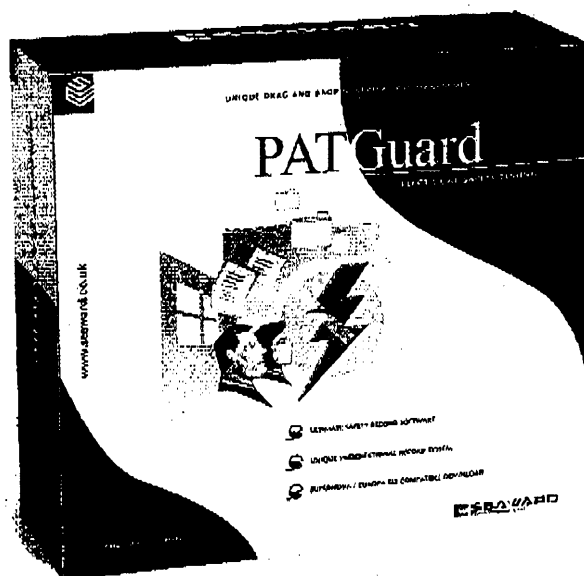

PATGUARD PORTABLE APPLIANCE TESTING SOFTWARE

PATGuard is Seaward's new Portable Appliance Testing Software that takes a significant leap forward for this type of software. Portable Appliance Testing software has never been easier to use. PATGuard's unique presentational program layout enables the software to be used very easily with little or no training. Data change and manipulation are just a couple of mouse clicks away – considerably reducing the time you need to spend with the program. As the program is easier to use

than previous programs it is also quicker to set up using the Set up Wizard.

There is a complete overview of all appliances in terms of locations and test status. Appliances can be simply 'dragged and dropped' from one location to another. Repeat testing requirements can easily be displayed upon the overview of appliances allowing scheduling of re-tests to be conveniently managed and uploaded into Seaward PAT testers.

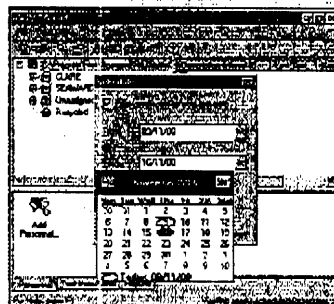
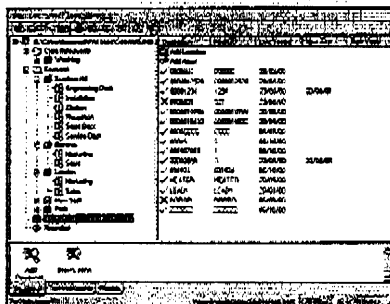

PATGUARD - ELECTRICAL SAFETY TESTING SOFTWARE



product catalogue

2001

SOFTWARE CHARACTERISTICS

Product Format
CD Activated Demo

Platform
Windows 98/95
Windows NT
Windows 2000

Database Import
PATS/Safety First (DOS) v5.2 or later
PATS+/Safety First+ (DOS) v5.2 or later
PATSwIn v2.0
Multiple Imports

Presentation
Schematic & Tabular Form

PAT Tester Download
Seaward PAT 1000/2000 series
Seaward Supernova/Europa series (PATS+ Output)
Seaward Supernova/Europa series (SSS Output)
AvoPAT4
Smart PAT5000
Meropat+

Automatic Communication Settings

Password Protection
Multiple user access with restrictions

Data Export
To file
To e-mail

Reports
View, Print, Save as File, e-mail
Barcode Reports, Barcode Labels
Customised Reports

Viewer Program

Tester Calibration Details

Tester Comment Field Data Capture
Data and reference codes

Personnel
Test & Duty holders
Assignment

Manual Result Input
Upload Facility
Asset Grouping
Visual/Full Test Data
Automatic Record Generation
Re-Test Scheduling
On Screen Help
User Manual
Topics & Search facility
Set-up Wizard

FEATURES

Unique to PATGuard

- 'Drag and Drop' to move items between locations
- Unique graphical schematic of appliances
- Set-up Wizard – guides you through using the program
- Data Import from other databases at any time
- Imports existing Databases from Seaward PATS+ (DOS), PATSwIn, Safety 1st+ (DOS)
- Test personnel can be assigned Client/Site responsibility
- Easy Asset tracking of portable electrical appliances
- Multiple database structure – to keep clients and sites totally separate
- Automatic Communication Settings chosen by Tester model
- Multiple User with access limitation and passwords
- Comprehensive Help facilities
- Reports – View on screen, Print, Save as file, e-mail

TO ORDER

PATGuard

PRICE

296A910

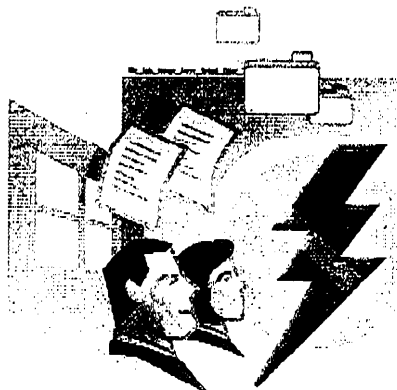

FOR A FREE PROMOTIONAL PREVIEW DISK PLEASE CONTACT

TELEPHONE: +44 (0)191 5878742 +44 (0)191 5878744
EMAIL: sales@seaward.co.uk

also available from our website

www.seaward.co.uk

SPECIALS

MANUFACTURE

ELECTRICAL APPLIANCES

SERVICE

TRAINING