gulton®
Graphic Instruments Division

# 01162 DOTHEAD

The 01162 is an array of 10 dots on 0.0167" centers used to annotate a single alphamumeric dot matrix line along the edge of an EKG chart. The larger "plotdot" can be used to add timing marks if desired. The 01162 is actually the standard DLP110 ten dot unit with the dotrow rotated 90 degrees, and all electrical and curve data on the latter apply to the 01162 including printvoltage specifications.

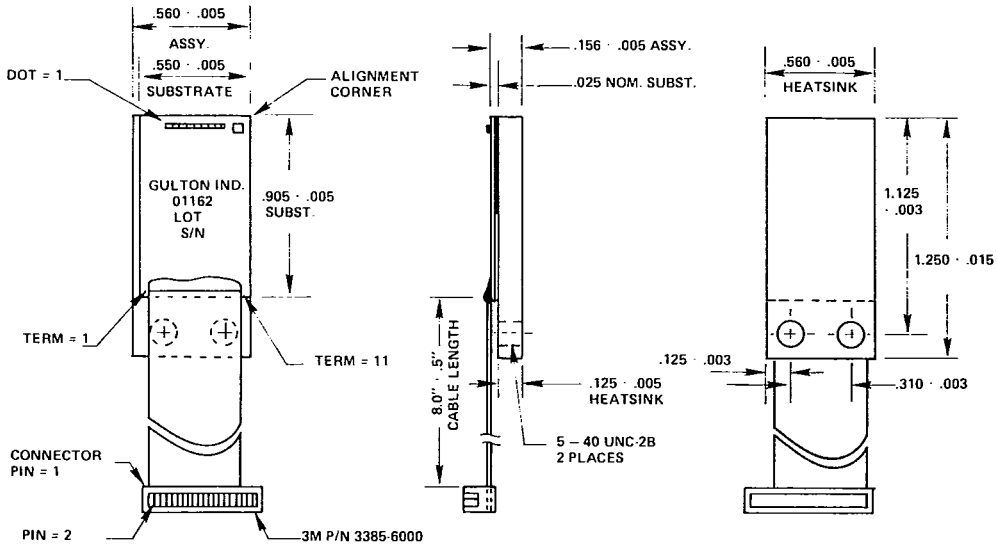


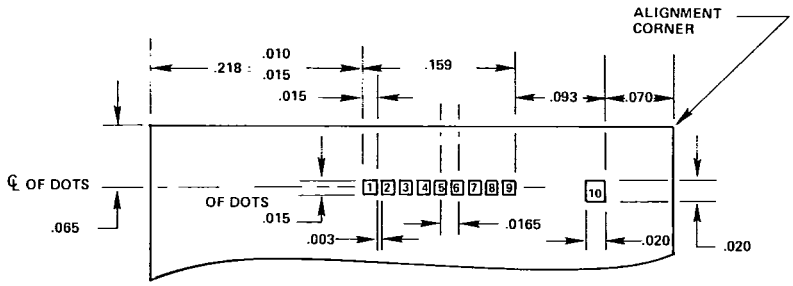


| CONNECTOR NO. | TERM NO. | FUNCTION |
|---|---|---|
| 1 | 1 | DOT 1 |
| 2 | 2 | DOT 2 |
| 3 | 3 | DOT 3 |
| 4 | 4 | DOT 4 |
| 5 | 5 | DOT 5 |
| 6 | 6 | DOT 6 |
| 7 | 7 | DOT 7 |
| 8 | 8 | DOT 8 |
| 9 | 9 | DOT 9 |
| 10 | 10 | PLOT DOT |
| 11 | 11 | COMM |
| 12 | NC | – |
| 13 | NC | – |
| 14 | NC | – |

NOTES:
1. FOR OPERATING CHARACTERISTICS SEE DATA SHEET FOR THERMAL PRINTHEAD 10 DOT PRINT/PLOT (DL110/DLP110).
2. BRANDED AS SHOWN ON DRAWING.