

MAGNACHIP SEMICONDUCTOR LTD.
8-BIT SINGLE-CHIP MICROCONTROLLERS

GMS81C7208

GMS81C7216

User's Manual (Ver. 1.04)



REVISION HISTORY

VERSION 1.04 (FEB. 2005) This book

Fixed some errata at page32 (Port Mode Register).

VERSION 1.03 (SEP. 2004) This book

The company name, Hynix Semiconductor Inc. changed to MagnaChip Semiconductor Ltd.

VERSION 1.02 (AUG. 2003)

Delete I_{DD3} and the following sentence at page11.

The bit7(SUBM) of LCR register must be set to “1” by software because of reduction current consumption(reset value=“0”).

VERSION 1.01 (AUG. 2003)

Fixed some errata.

VERSION 1.00 (AUG. 2003) First Edition

44MQFP/LQFP package.

Version 1.04

**Published by
MCU Application Team**

©2004 MagnaChip Semiconductor Ltd. All right reserved.

Additional information of this manual may be served by MagnaChip Semiconductor offices in Korea or Distributors and Representatives listed at address directory.

MagnaChip Semiconductor reserves the right to make changes to any information here in at any time without notice.

The information, diagrams and other data in this manual are correct and reliable; however, MagnaChip Semiconductor is in no way responsible for any violations of patents or other rights of the third party generated by the use of this manual.

| | | | |
|---|-----------|---|-------------|
| 1. OVERVIEW | 1 | 15. SERIAL COMMUNICATION | 54 |
| Description | 1 | Transmission/Receiving Timing | 55 |
| Features | 1 | The Method of Serial I/O | 56 |
| Development Tools | 2 | The Method to Test Correct Transmission | 56 |
| Ordering Information | 2 | 16. BUZZER FUNCTION | 57 |
| 2. BLOCK DIAGRAM | 3 | 17. INTERRUPTS | 59 |
| 3. PIN ASSIGNMENT | 4 | Interrupt Sequence | 61 |
| 4. PACKAGE DIMENSION | 5 | BRK Interrupt | 62 |
| 5. PIN FUNCTION | 6 | Multi Interrupt | 62 |
| 6. PORT STRUCTURES 7 | | External Interrupt | 63 |
| 7. ELECTRICAL CHARACTERISTICS | 10 | 18. LCD DRIVER | 65 |
| Absolute Maximum Ratings | 10 | LCD Control Registers | 66 |
| Recommended Operating Conditions | 10 | Duty and Bias Selection of LCD Driver | 67 |
| DC Electrical Characteristics | 10 | Selecting Frame Frequency | 67 |
| A/D Converter Characteristics | 12 | LCD Display Memory | 70 |
| AC Characteristics | 12 | Control Method of LCD Driver | 71 |
| Serial Interface Timing Characteristics | 14 | 19. WATCH / WATCHDOG TIMER | 73 |
| Typical Characteristics | 15 | Watch Timer | 73 |
| 8. MEMORY ORGANIZATION | 17 | Watchdog Timer | 73 |
| Registers | 17 | 20. POWER DOWN OPERATION | 76 |
| Program Memory | 20 | SLEEP Mode | 76 |
| Data Memory | 23 | STOP Mode | 77 |
| List of Control Registers | 24 | 21. OSCILLATOR CIRCUIT | 80 |
| Addressing Mode | 27 | 22. RESET | 81 |
| 9. I/O PORTS | 31 | External Reset Input | 81 |
| Port Data Registers | 31 | Watchdog Timer Reset | 81 |
| I/O Ports Configuration | 32 | 23. POWER FAIL PROCESSOR | 82 |
| 10. CLOCK GENERATOR | 36 | 24. DEVELOPMENT TOOLS | 84 |
| 11. OPERATION MODE | 38 | OTP Programming | 84 |
| Operation Mode | 39 | Emulator EVA. Board Setting | 86 |
| 12. BASIC INTERVAL TIMER | 40 | A. MASK ORDER SHEET | ii |
| 13. TIMER/EVENT COUNTER | 42 | B. INSTRUCTION | iii |
| 8-bit Timer / Counter Mode | 45 | Terminology List | iii |
| 16-bit Timer / Counter Mode | 49 | Instruction Map | iv |
| 8-bit Capture Mode | 50 | Instruction Set | v |
| 16-bit Capture Mode | 51 | C. SOFTWARE EXAMPLE | xiii |
| 14. ANALOG DIGITAL CONVERTER | 52 | | |

GMS81C7208/16

CMOS SINGLE-CHIP 8-BIT MICROCONTROLLER WITH LCD DRIVER & A/D CONVERTER

1. OVERVIEW

1.1 Description

The GMS81C7208/7216 is advanced CMOS 8-bit microcontrollers with 8K/16K bytes of ROM. There are a powerful microcontroller which provides a highly flexible and cost effective solution to many LCD applications. These provide the following standard features: 8K/16K bytes of mask type ROM or 16K bytes OTP ROM, 448 bytes of RAM, 8-bit Timer/Counter, 8-bit A/D converter, programmable buzzer driving port, 8-bit basic interval timer, watch dog timer, serial peripheral interface, on chip oscillator and clock circuitry. They also come with 4com/17seg LCD driver. In addition, it support power saving mode to reduce power consumption.

| Device Name | ROM Size | RAM Size | I/O | OTP | Package |
|-------------|-----------|-----------|-----|------------|----------------|
| GMS81C7208 | 8K bytes | 448 bytes | 29 | GMS87C7216 | 44MQFP, 44LQFP |
| GMS81C7216 | 16K bytes | 448 bytes | 29 | | |

1.2 Features

- **8K/16K Bytes On-chip Programmable ROM**
- **448 Bytes of On-chip Data RAM**
(Included Stack Area and 27 Nibbles LCD Display RAM)
- **Minimum Instruction Execution Time**
1 μ s at 4MHz (2cycle NOP Instruction)
- **One 8-bit Basic Interval Timer**
- **One Watch Timer**
- **One Watchdog Timer**
- **Four 8-bit Timer/Event Counter**
(or Two 16-bit Timer/Event Counter)
- **Three External Interrupt Input Ports**
- **One Programmable 6-bit Buzzer Driving Port**
- 500Hz ~ 250kHz@4MHz
- **29 I/O Ports**
- **Three Channel 8-bit A/D Converter**
- **One 8-bit Serial Communication Interface**
- **LCD Display/ Controller**
 - Static Mode (20SEG x 1COM, Static)
 - 1/2 Duty Mode (19SEG x 2COM, 1/2 or 1/3 Bias)
 - 1/3 Duty Mode (18SEG x 3COM, 1/3 Bias)
 - 1/4 Duty Mode (17SEG x 4COM, 1/3 Bias)
 - Internal Built-in Resistor Circuit for Bias
- **Twelve Interrupt Sources**
 - Basic Interval Timer: 1
 - External Input: 3
 - Timer/Event Counter: 4
 - ADC: 1
 - Serial Interface: 1
 - WT:1
 - WDT: 1
- **Main Clock Oscillation (1.0~4.5MHz)**
 - Crystal
 - Ceramic Resonator
 - External R Oscillator (Built-in Capacitor)
- **Power Saving Operation Mode**
- 2/8/16/64 Divided System Clock Selectable
- **Power Down Mode**
 - STOP Mode
 - SLEEP Mode
- **Wide Temperature Range**
- Industrial : -40°C ~ + 85°C
- **2.7V to 5.5V Wide Operating Voltage Range**
- **Noise Immunity Circuit for EMS**
 - Power Fail Processor
 - Built-in Noise Filter
- **44MQFP, 44LQFP Package Types**
- **Available 16K Bytes OTP Version**

1.3 Development Tools

Note: There are several setting switches in the Emulator. User should read carefully and do setting properly before developing the program refer to "24.2 Emulator EVA. Board Setting" on page 86. Otherwise, the Emulator may not work properly.

| | |
|---------------------|--|
| Software | - MS- Window base assembler - Linker / Editor / Debugger |
| Hardware (Emulator) | - CHOICE-Dr. - CHOICE-Dr. EVA81C7X B/D |
| OTP programmer | - PGM-Plus - CHOICE-SIGMA (Single type) - CHOICE-GANG4 (4-gang type) |

The GMS81C7208/16 is supported by a full-featured macro assembler, an in-circuit emulator CHOICE-Dr.TM and OTP programmers. There are two different type programmers, one is single type, another is gang type. For more detail, refer to OTP Programming chapter. Macro assembler operates under the MS-

Windows 95/98/2000/XPTM.

Please contact sales part of MagnaChip Semiconductor.

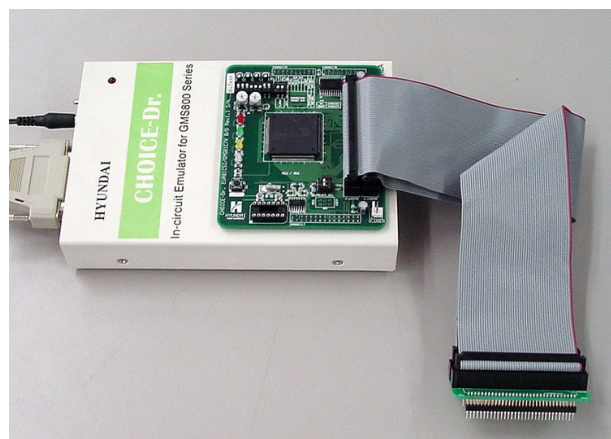

1.4 Ordering Information

| | Device name | ROM Size (bytes) | RAM size | Package |
|------------------|---------------|------------------|-----------|---------|
| Mask ROM version | GMS81C7208 Q | 8K bytes | 448 bytes | 44MQFP |
| | GMS81C7216 Q | 16K bytes | 448 bytes | 44MQFP |
| | GMS81C7208 LQ | 8K bytes | 448 bytes | 44LQFP |
| | GMS81C7216 LQ | 16K bytes | 448 bytes | 44LQFP |
| OTP ROM version | GMS87C7216 Q | 16K bytes OTP | 448 bytes | 44MQFP |
| | GMS87C7216 LQ | 16K bytes OTP | 448 bytes | 44LQFP |

2. BLOCK DIAGRAM

GMS81C7208/7216

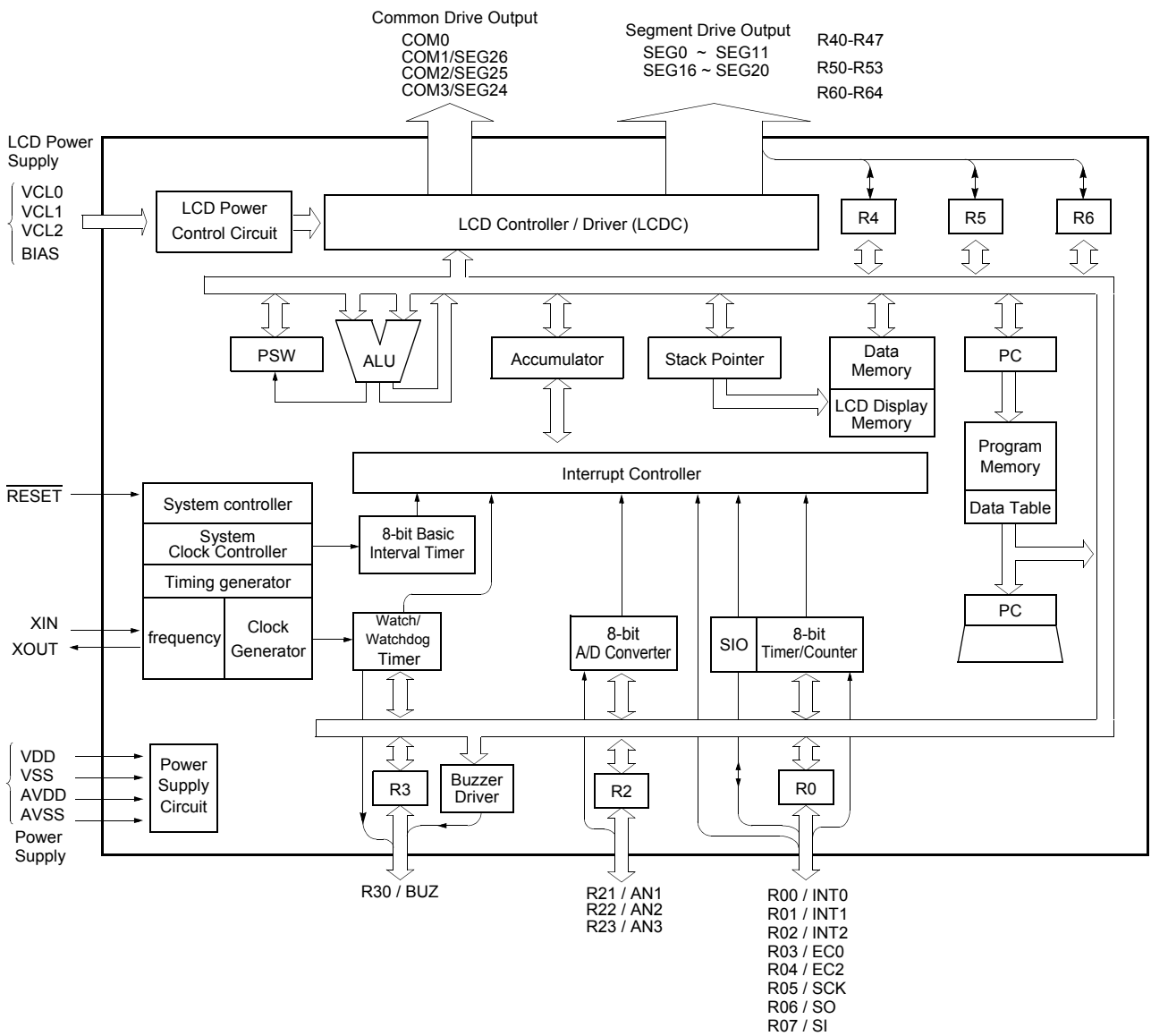

3. PIN ASSIGNMENT

**44MQFP
(Top View)**

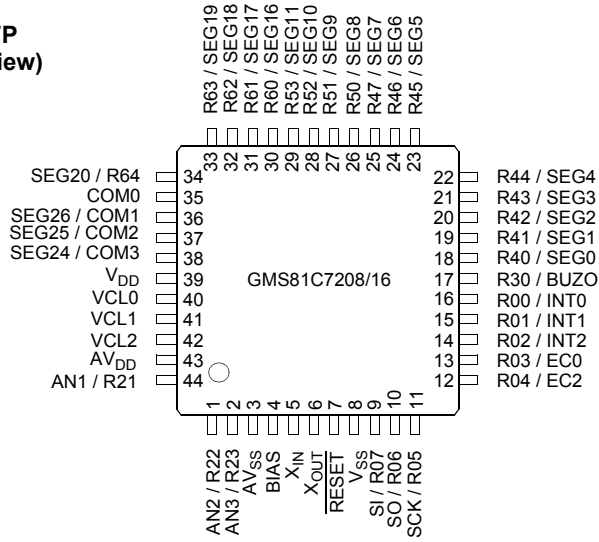

**44LQFP
(Top View)**

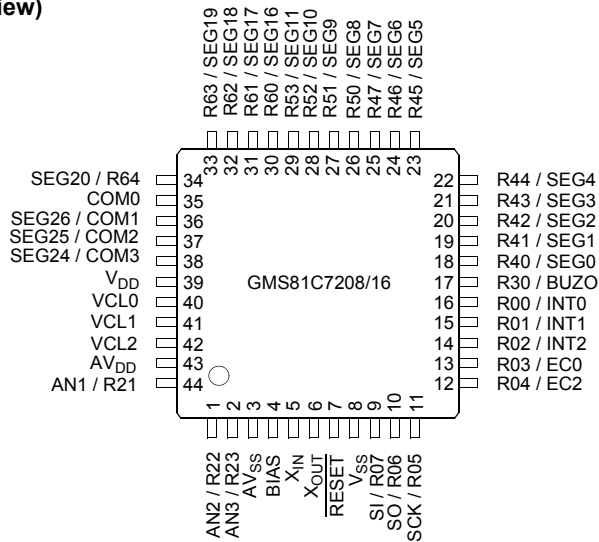

4. PACKAGE DIMENSION

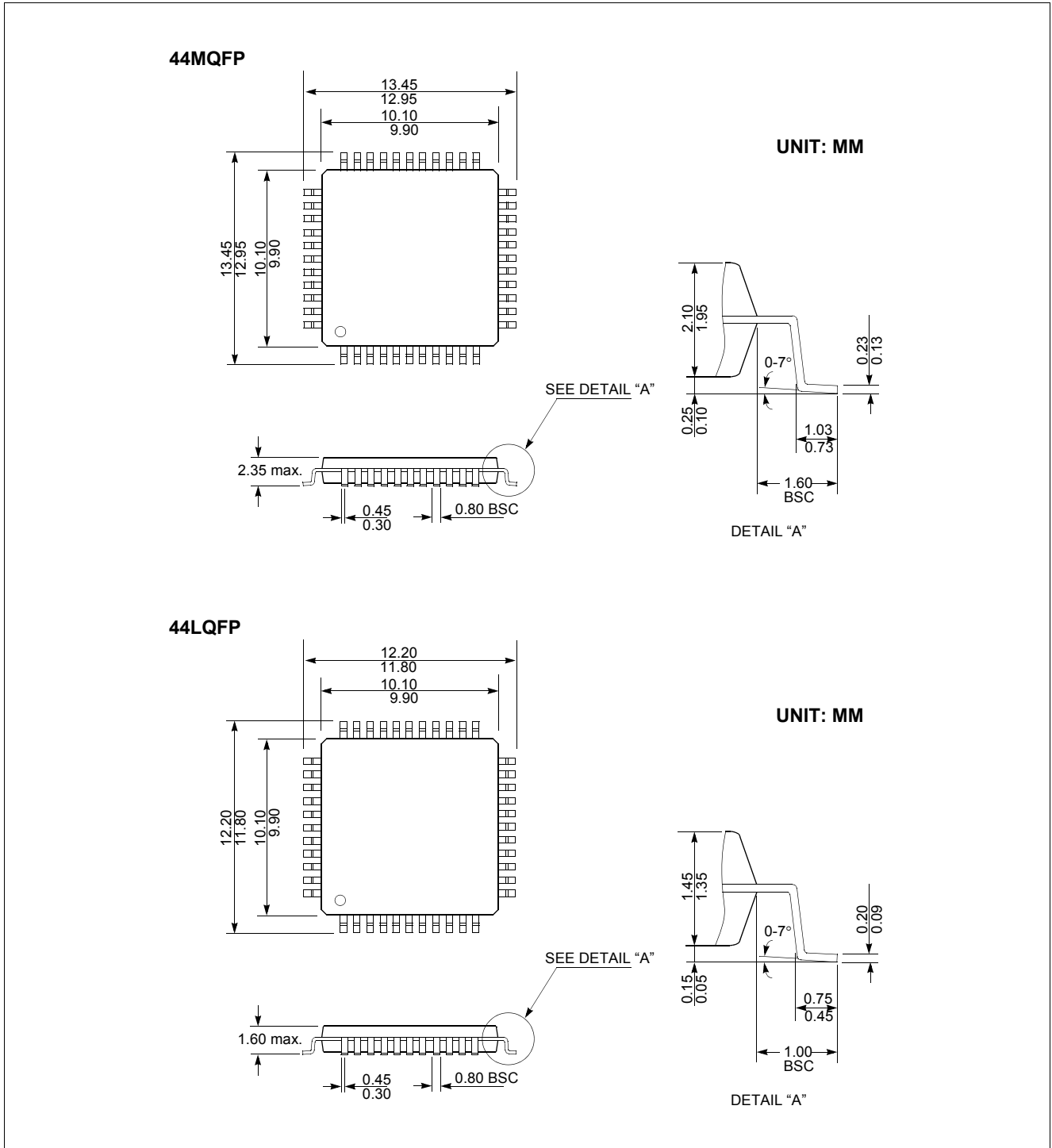

5. PIN FUNCTION

V_{DD}: Supply voltage.

V_{SS}: Circuit ground.

RESET: Reset the MCU.

AV_{DD}: Supply voltage to the ladder resistor of ADC circuit. To enhance the resolution of analog to digital converter, use independent power source as well as possible, other than digital power source.

AV_{SS}: ADC circuit ground.

X_{IN}: Input to the inverting oscillator amplifier and input to the internal main clock operating circuit.

X_{OUT}: Output from the inverting oscillator amplifier.

BIAS: LCD bias voltage input pin.

VCL0~VCL2: LCD driver power supply pins. The voltage on each pin is VCL2 > VCL1 > VCL0. For details, Refer to "18. LCD DRIVER" on page 65.

COM0~COM3: LCD common signal output pins. Also, the pins of COM1, COM2 and COM3 are shared with LCD segment signal outputs of SEG26, SEG25, SEG24 as application requirement.

R00~R07: R0 is an 8-bit CMOS bidirectional I/O port. R0 pins 1 or 0 written to the Port Direction Register can be used as outputs or schmitt trigger inputs. Also, pull-up resistors and open-drain outputs are software assignable.

In addition, R0 serves the functions of the various following special features.

| Port Pin | Alternate Function |
|----------|-----------------------------|
| R00 | INT0 (External Interrupt 0) |
| R01 | INT1 (External Interrupt 1) |
| R02 | INT2 (External Interrupt 2) |
| R03 | EC0 (Event Counter Input 0) |
| R04 | EC2 (Event Counter Input 2) |
| R05 | SCK (Serial Clock) |
| R06 | SO (Serial Data Output) |
| R07 | SI (Serial Data Input) |

R21~R23: R2 is an 3-bit CMOS bidirectional I/O port. R2 pins 1 or 0 written to the Port Direction Register can be used as outputs or inputs. Also, pull-up resistors and open-drain outputs are software assignable.

In addition, R2 is shared with the ADC input.

| Port Pin | Alternate Function |
|----------|----------------------|
| R21 | AN1 (Analog Input 1) |
| R22 | AN2 (Analog Input 2) |
| R23 | AN3 (Analog Input 3) |

R30: R3 is a 1-bit CMOS bidirectional I/O port. R30 pin 1 or 0

written to the Port Direction Register can be used as output or input. Also, pull-up resistor and open-drain output is software assignable.

In addition, R30 serves the function of the following special feature.

| Port Pin | Alternate Function |
|----------|-----------------------------|
| R30 | BUZ (Buzzer driving output) |

SEG0~SEG7: These pins generate LCD segment signal output. Every LCD segment pins are shared with normal R4 input/output port. R4 is an 8-bit CMOS bidirectional I/O port. R4 pins 1 or 0 written to the Port Direction Register can be used as outputs or inputs.

| LCD Pin Function | Port Pin |
|------------------------------------|----------|
| SEG0 (LCD Segment 0 Signal Output) | R40 |
| SEG1 (LCD Segment 1 Signal Output) | R41 |
| SEG2 (LCD Segment 2 Signal Output) | R42 |
| SEG3 (LCD Segment 3 Signal Output) | R43 |
| SEG4 (LCD Segment 4 Signal Output) | R44 |
| SEG5 (LCD Segment 5 Signal Output) | R45 |
| SEG6 (LCD Segment 6 Signal Output) | R46 |
| SEG7 (LCD Segment 7 Signal Output) | R47 |

SEG8~SEG11: These pins generate LCD segment signal output. Every LCD segment pins are shared with normal R5 input/output port. R5 is an 4-bit CMOS bidirectional I/O port. R5 pins 1 or 0 written to the Port Direction Register can be used as outputs or inputs.

| LCD Pin Function | Port Pin |
|--------------------------------------|----------|
| SEG8 (LCD Segment 8 Signal Output) | R50 |
| SEG9 (LCD Segment 9 Signal Output) | R51 |
| SEG10 (LCD Segment 10 Signal Output) | R52 |
| SEG11 (LCD Segment 11 Signal Output) | R53 |

SEG16~SEG20: These pins generate LCD segment signal output.

Every LCD segment pins are shared with normal R6 input/output port. R6 is an 5-bit CMOS bidirectional I/O port. R6 pins 1 or 0 written to the Port Direction Register can be used as outputs or inputs.

| LCD Pin Function | Port Pin |
|--------------------------------------|----------|
| SEG16 (LCD Segment 16 Signal Output) | R60 |
| SEG17 (LCD Segment 17 Signal Output) | R61 |
| SEG18 (LCD Segment 18 Signal Output) | R62 |
| SEG19 (LCD Segment 19 Signal Output) | R63 |
| SEG20 (LCD Segment 20 Signal Output) | R64 |

6. PORT STRUCTURES

| PIN NAME (Alternate) | In/Out (Alternate) | Function | |
|----------------------------|-----------------------|----------------------------------|--------------------------------|
| | | Basic | Alternate |
| V _{DD} | - | Supply Voltage | |
| V _{SS} | - | Circuit Ground | |
| RESET | I | Reset Signal Input | |
| AV _{DD} | - | Supply Voltage Input Pin for ADC | |
| AV _{SS} | - | Ground Level Input Pin for ADC | |
| X _{IN} | I | Oscillation Input | |
| X _{OUT} | O | Oscillation Output | |
| BIAS | I | LCD Bias Voltage Input | |
| VCL0~VCL2 | I | LCD Driver Power Supply | |
| COM0 | O | LCD Common Signal Output | |
| COM1(SEG26) | O(O) | LCD Common Signal Output | LCD Segment Signal output |
| COM2(SEG25) | O(O) | | |
| COM3(SEG24) | O(O) | | |
| R00 (INT0) | I/O (I) | 8-bit General I/O Ports | External Interrupt 0 Input |
| R01 (INT1) | I/O (I) | | External Interrupt 1 Input |
| R02 (INT2) | I/O (I) | | External Interrupt 2 Input |
| R03 (EC0) | I/O (I) | | Timer/Counter 0 External Input |
| R04 (EC2) | I/O (I) | | Timer/Counter 1 External Input |
| R05 (SCK) | I/O (I/O) | | Serial Clock I/O |
| R06 (SO) | I/O (O) | | Serial Data Output |
| R07 (SI) | I/O (I) | | Serial Data Input |
| R21~R23(AN1~AN3) | I/O(I) | 3-bit General I/O Ports | Analog Voltage Input |
| R30(BUZO) | I/O(O) | 1-bit General I/O Ports | Buzzer Driving Output |
| SEG0 ~ SEG7 (R40~R47) | O (I/O) | LCD Segment Signal Output | 8-bit General I/O Ports |
| SEG8 ~ SEG11 (R50~R53) | O (I/O) | LCD Segment Signal Output | 4-bit General I/O Ports |
| SEG16 ~ SEG20 (R60~R64) | O (I/O) | LCD Segment Signal Output | 5-bit General I/O Ports |

Table 6-1 Port Function Description

**R00/INT0, R01/INT1, R02/INT2, R03/EC0,
R04/EC2, R05/SCK, R07/SI**

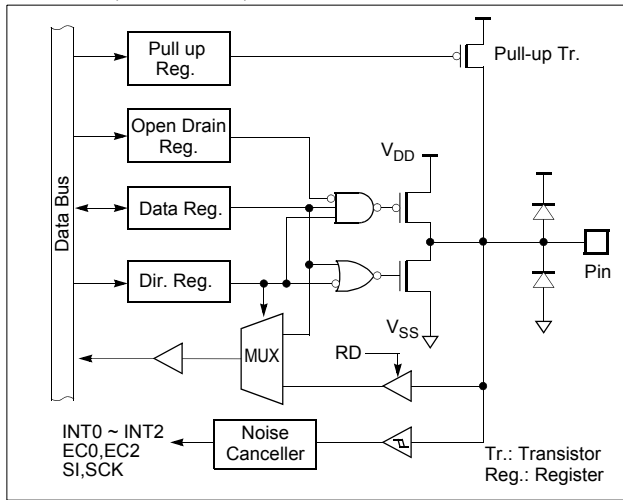

R30/BUZ, R06/SO

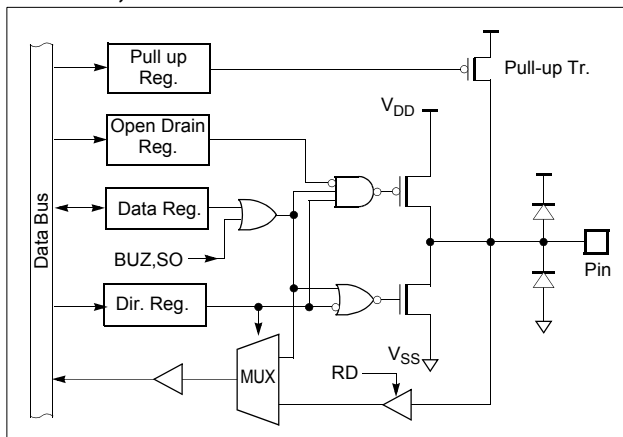

R21/AN1~R23/AN3

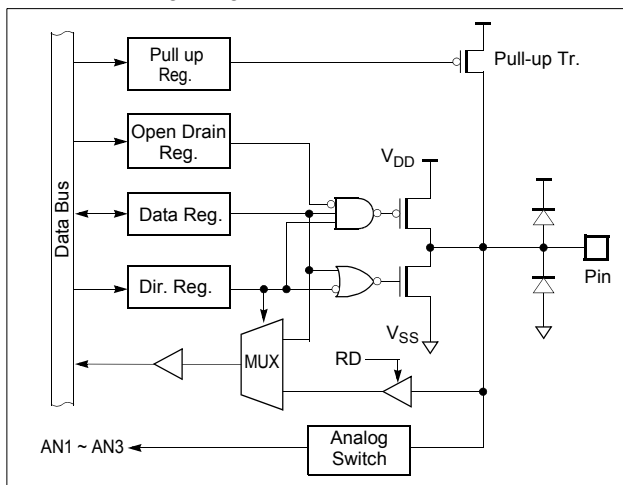

RESET

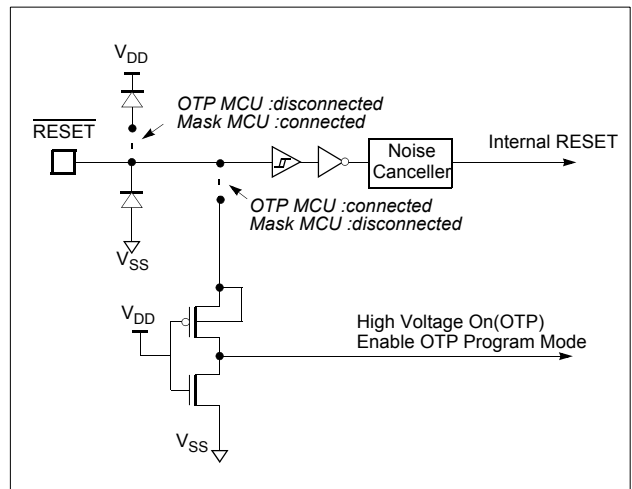

**R40~R47, R50~R53, R60~R64 / SEG0~SEG11,
SEG16~SEG20**

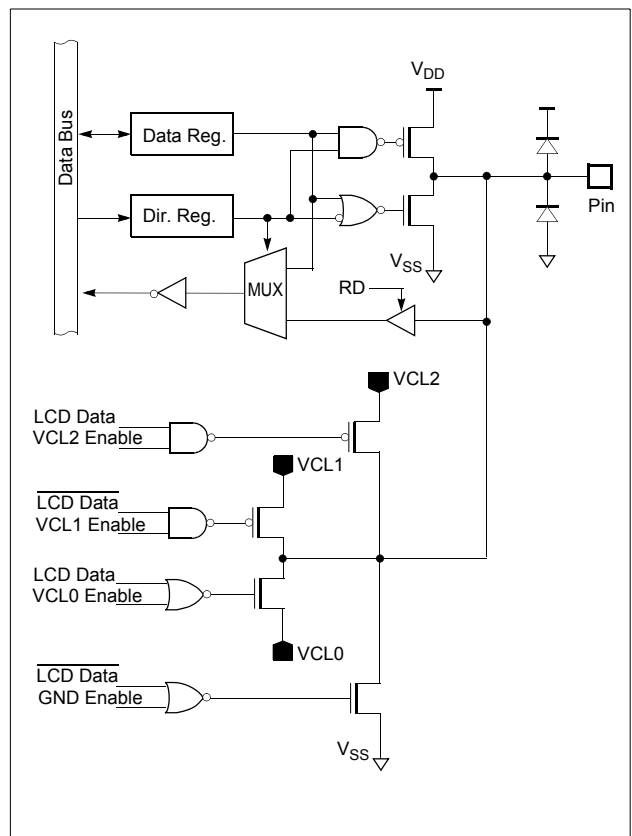

COM0~COM3 / SEG26~SEG24

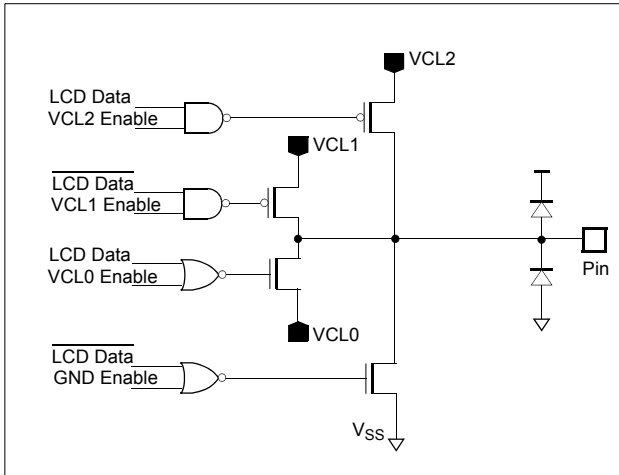

X_{IN}, X_{OUT}

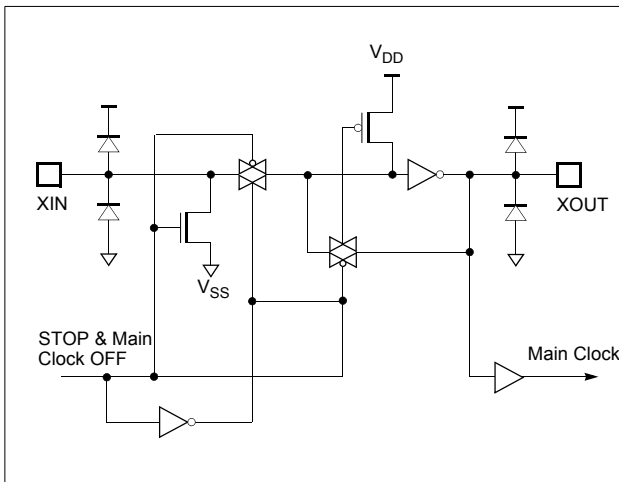

7. ELECTRICAL CHARACTERISTICS

7.1 Absolute Maximum Ratings

| | |
|--|----------------------|
| Supply voltage | -0.3 to +6.0 V |
| Storage Temperature | -40 to +125 °C |
| Voltage on any pin with respect to Ground (V_{SS}) | -0.3 to $V_{DD}+0.3$ |
| Maximum current out of V_{SS} pin | 100 mA |
| Maximum current into V_{DD} pin | 80 mA |
| Maximum current sunk by (I_{OL} per I/O Pin) | 20 mA |
| Maximum output current sourced by (I_{OH} per I/O Pin) | 15 mA |

Maximum current (ΣI_{OL}) 100 mA

Maximum current (ΣI_{OH}) 60 mA

Note: Stresses above those listed under “Absolute Maximum Ratings” may cause permanent damage to the device. This is a stress rating only and functional operation of the device at any other conditions above those indicated in the operational sections of this specification is not implied. Exposure to absolute maximum rating conditions for extended periods may affect device reliability.

7.2 Recommended Operating Conditions

| Parameter | Symbol | Condition | Specifications | | Unit |
|-----------------------|-----------|------------------------------|----------------|------|------|
| | | | Min. | Max. | |
| Supply Voltage | V_{DD} | $f_{XIN}=4.19\text{MHz}$ | 2.7 | 5.5 | V |
| Operating Frequency | f_{XIN} | $V_{DD}=2.7\sim 5.5\text{V}$ | 1 | 4.5 | MHz |
| Operating Temperature | T_{OPR} | | -40 | +85 | °C |

7.3 DC Electrical Characteristics

($T_A=-40\sim 85^\circ\text{C}$, $V_{DD}=2.7\sim 5.5\text{V}$),

| Parameter | Symbol | Condition | Specifications | | | Unit |
|----------------------------|------------|--|----------------|------|--------------|------------------|
| | | | Min. | Typ. | Max. | |
| Input High Voltage | V_{IH1} | $\overline{\text{RESET}}$, R0 (except R06) | $0.8 V_{DD}$ | - | V_{DD} | V |
| | V_{IH2} | Other pins | $0.7 V_{DD}$ | - | V_{DD} | V |
| Input Low Voltage | V_{IL1} | $\overline{\text{RESET}}$, R0 (except R06) | 0 | - | $0.2 V_{DD}$ | V |
| | V_{IL2} | Other pins | 0 | - | $0.3 V_{DD}$ | V |
| Output High Voltage | V_{OH1} | R0,R2,R3 $I_{OH1}=-0.5\text{mA}$ | $V_{DD}-0.1$ | - | - | V |
| | V_{OH2} | SEG, COM $I_{OH2}=-30\mu\text{A}$ | - | - | 0.4 | V |
| Output Low Voltage | V_{OL1} | R0,R2,R3 $I_{OL1}=0.4\text{mA}$ | - | - | 0.2 | V |
| | V_{OL2} | SEG, COM $I_{OL2}=30\mu\text{A}$ | $V_{DD}-0.2$ | - | - | V |
| Input High Leakage Current | I_{IH1} | $V_{IN}=V_{DD}$, All Input Pins except X_{IN} | - | - | 1 | μA |
| | I_{IH2} | $V_{IN}=V_{DD}$, X_{IN} | - | - | 20 | μA |
| Input Low Leakage Current | I_{IL1} | $V_{IN}=0$, All Input Pins except X_{IN} | - | - | -1 | μA |
| | I_{IL2} | $V_{IN}=0$, X_{IN} | - | - | -20 | μA |
| Pull-up Resistor | R_{PORT} | $V_{IN}=0\text{V}$, $V_{DD}=5.5\text{V}$, R0, R2 | 60 | 160 | 350 | $\text{k}\Omega$ |

| Parameter | Symbol | Condition | Specifications | | | Unit |
|--|-----------|---|----------------------|--------------|----------------------|-----------|
| | | | Min. | Typ. | Max. | |
| LCD Voltage Dividing Resistor | R_{LCD} | $V_{DD}=5.5V$ | 45 | 65 | 85 | $k\Omega$ |
| Voltage Drop $ V_{DD-COMn} , n=0\sim 3$ | V_{DC} | $V_{DD}=2.7 \sim 5.5V$ -15 μA per Common Pin | - | - | 120 | mV |
| Voltage Drop $ V_{DD-SEGn} , n=0\sim 26$ | V_{DS} | $V_{DD}=2.7 \sim 5.5V$ -15 μA per Segment Pin | - | - | 120 | mV |
| V_{CL2} Output Voltage | V_{CL2} | $V_{DD}=2.7 \sim 5.5V, 1/3$ Bias BIAS pin and V_{CL2} pin are shorted | $V_{DD}-0.3$ | V_{DD} | $V_{DD}+0.3$ | V |
| V_{CL1} Output Voltage | V_{CL1} | | $0.66V_{DD}$ -0.2 | $0.66V_{DD}$ | $0.66V_{DD}$ +0.3 | |
| V_{CL0} Output Voltage | V_{CL0} | | $0.33V_{DD}$ -0.3 | $0.33V_{DD}$ | $0.33V_{DD}$ +0.3 | |
| RC Oscillation Frequency | f_{RC} | $R=60k\Omega, V_{DD}=5V$ | 1 | 2 | 3 | MHz |
| Supply Current ¹ () means at 3V operation | I_{DD1} | Main Clock Operation Mode ² $V_{DD}=5.5V\pm 10\%, X_{IN}=4MHz$ | - | 2.9 (1.3) | 7.0 (3.0) | mA |
| | I_{DD2} | Sleep Mode ³ $V_{DD}=5.5V\pm 10\%, X_{IN}=4MHz$ | - | 0.4 (0.1) | 1.7 (1.0) | mA |
| | I_{DD6} | Stop Mode ⁴ $V_{DD}=5V\pm 10\%, X_{IN}=0Hz$ When the bit7 of LCR register is "1". | - | 1.0 (0.5) | 12 (5) | μA |

1. Supply current in the following circuits are not included; on-chip pull-up resistors, internal LCD voltage dividing resistors, comparator voltage divide resistor, LVD circuit and output port drive currents.
2. This mode set System Clock Mode Register(SCMR) to $xxxx0000_B$ that is $f_{XIN}/2$
3. This mode set SCMR to $xxxx0000_B$ ($f_{XIN}/2$) and set SMR to "1"
4. Main frequency clock stops and set SCMR to $xxxx0011_B$ and set SMR to "1".

**** Caution : The bit7(SUBM) of LCR register must be set to "1" by software because of reduction current consumption (reset value ="0").**

7.4 A/D Converter Characteristics

($T_A=25^\circ\text{C}$, $V_{SS}=0\text{V}$, $V_{DD}=5.0\text{V}$, $AV_{DD}=5.0\text{V}$ @ $f_{XIN}=4\text{MHz}$)

| Parameter | Symbol | Test Condition | Specifications | | | Unit |
|----------------------------------|------------|--|----------------|-------------------|---------------|---------------|
| | | | Min. | Typ. ¹ | Max. | |
| Analog Input Voltage Range | V_{AIN} | $V_{DD}=AV_{DD}=5.0\text{V}$ | $V_{SS}-0.3$ | - | $AV_{DD}+0.3$ | V |
| Non-linearity Error | N_{NLE} | | - | ± 1.0 | ± 1.5 | LSB |
| Differential Non-linearity Error | N_{DNLE} | | - | ± 1.0 | ± 1.5 | LSB |
| Zero Offset Error | N_{ZOE} | | - | ± 0.5 | ± 1.5 | LSB |
| Full Scale Error | N_{FSE} | | - | ± 0.25 | ± 0.5 | LSB |
| Gain Error | N_{GE} | | - | ± 1.0 | ± 1.5 | LSB |
| Overall Accuracy | N_{ACC} | | - | ± 1.0 | ± 1.5 | LSB |
| AV_{DD} Input Current | I_{REF} | | - | - | 200 | μA |
| Conversion Time | T_{CONV} | | - | - | 20 | μs |
| Analog Power Supply Input Range | AV_{DD} | $V_{DD}=5.0\text{V}$ $V_{DD}=3.0\text{V}$ | 3.0 2.7 | - | V_{DD} | V |

1. Data in "Typ" column is at 25°C unless otherwise stated. These parameters are for design guidance only and are not tested.

7.5 AC Characteristics

($T_A=-40\sim+85^\circ\text{C}$, $V_{DD}=5\text{V}\pm 10\%$, $V_{SS}=0\text{V}$)

| Parameter | Symbol | Pins | Specifications | | | Unit |
|---------------------------------------|-----------------------|---------------------------|----------------|------|------|-------------|
| | | | Min. | Typ. | Max. | |
| Operating Frequency | f_{MAIN} | X_{IN} | 0.455 | - | 4.2 | MHz |
| External Clock Pulse Width | t_{MCPW} | X_{IN} | 80 | - | - | ns |
| External Clock Transition Time | t_{MRCP}, t_{MFPCP} | X_{IN} | - | - | 20 | ns |
| Main oscillation Stabilizing Time | t_{MST} | X_{IN}, X_{OUT} at 4MHz | - | - | 20 | ms |
| Interrupt Pulse Width | t_{IW} | INT0, INT1, INT2 | 2 | - | - | t_{SYS}^1 |
| $\overline{\text{RESET}}$ Input Width | t_{RST} | $\overline{\text{RESET}}$ | 8 | - | - | t_{SYS}^1 |
| Event Counter Input Pulse Width | t_{ECW} | EC0, EC2 | 2 | - | - | t_{SYS}^1 |

1. t_{SYS} is one of $2/f_{MAIN}$ or $8/f_{MAIN}$ or $16/f_{MAIN}$ or $64/f_{MAIN}$ in the main clock operation mode.

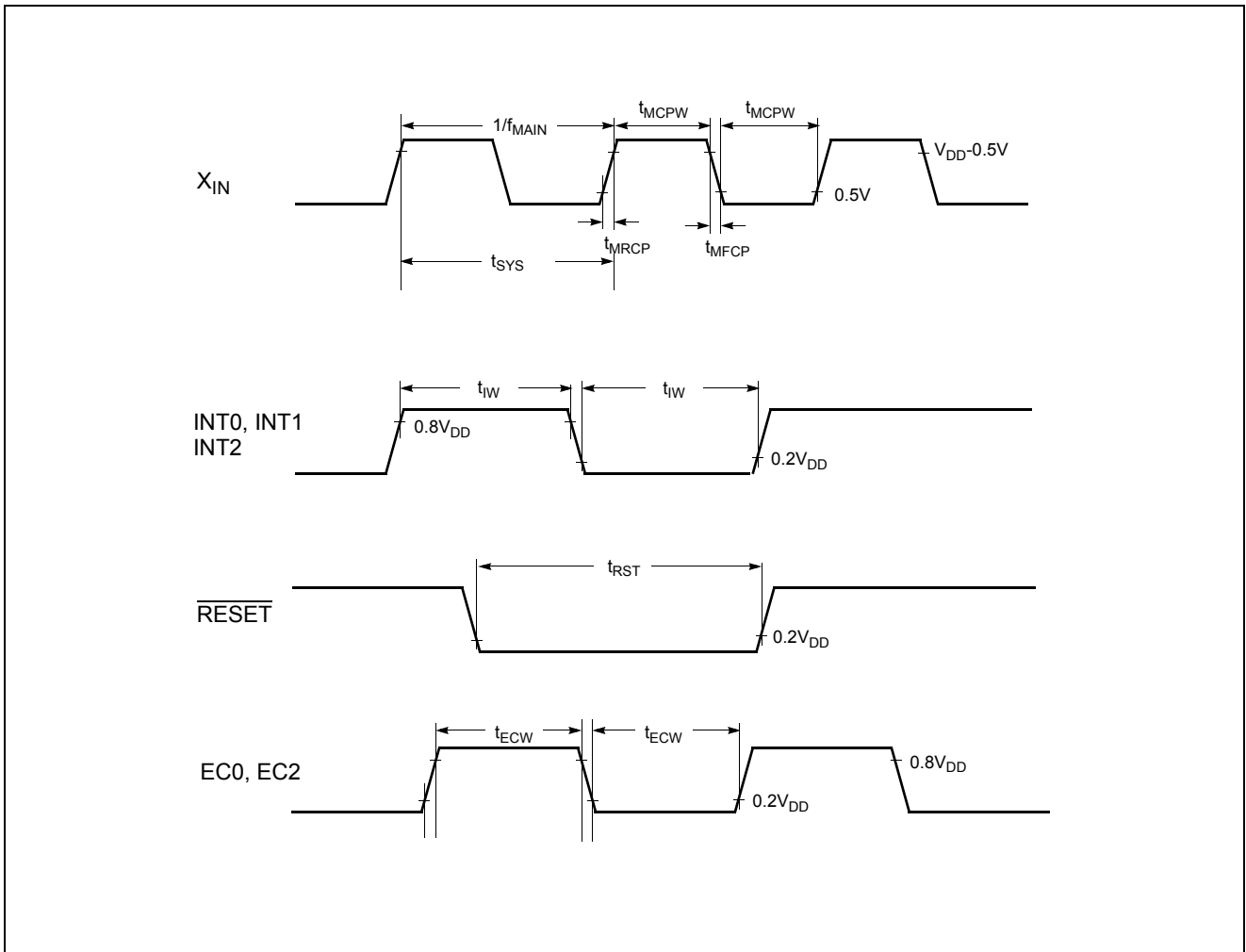

Figure 7-1 Timing Chart

7.6 Serial Interface Timing Characteristics

($T_A = -40 \sim +85^\circ\text{C}$, $V_{DD} = 2.7 \sim 5.5\text{V}$, $V_{SS} = 0\text{V}$, $f_{XIN} = 4\text{MHz}$)

| Parameter | Symbol | Pins | Specifications | | | Unit |
|---|--------------------------|------|------------------|------|-------------|------|
| | | | Min. | Typ. | Max. | |
| Serial Input Clock Pulse | t_{SCYC} | SCK | $2t_{SYS} + 200$ | - | 8 | ns |
| Serial Input Clock Pulse Width | t_{SCKW} | SCK | $t_{SYS} + 70$ | - | 8 | ns |
| SIN Input Setup Time (External SCK) | t_{SUS} | SIN | 100 | - | - | ns |
| SIN Input Setup Time (Internal SCK) | t_{SUS} | SIN | 200 | - | - | ns |
| SIN Input Hold Time | t_{HS} | SIN | $t_{SYS} + 70$ | - | - | ns |
| Serial Output Clock Cycle Time | t_{SCYC} | SCK | $4t_{SYS}$ | - | $16t_{SYS}$ | ns |
| Serial Output Clock Pulse Width | t_{SCKW} | SCK | $t_{SYS} - 30$ | - | - | ns |
| Serial Output Clock Pulse Transition Time | t_{FSCK} t_{RSCK} | SCK | - | - | 30 | ns |
| Serial Output Delay Time | s_{OUT} | SO | - | - | 100 | ns |

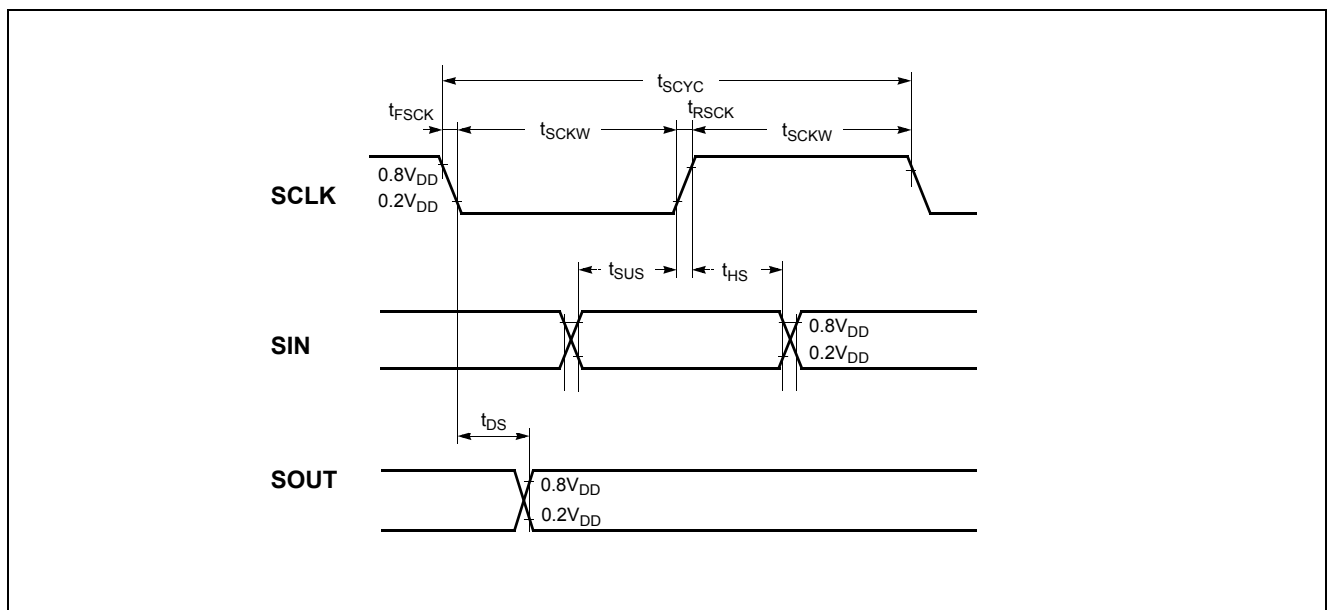

Figure 7-2 Serial I/O Timing Chart

7.7 Typical Characteristics

This graphs and tables provided in this section are for design guidance only and are not tested or guaranteed.

In some graphs or tables the data presented are outside specified operating range (e.g. outside specified V_{DD} range). This is for information only and devices are guaranteed to operate properly only within the specified range.

The data presented in this section is a statistical summary of data collected on units from different lots over a period of time. "Typical" represents the mean of the distribution while "max" or "min" represents (mean + 3σ) and (mean - 3σ) respectively where σ is standard deviation

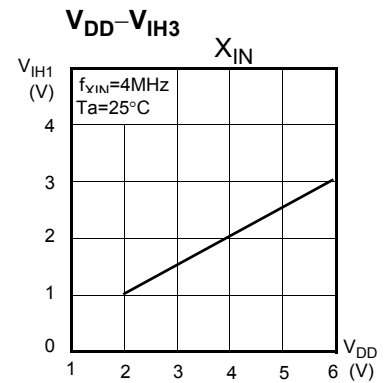
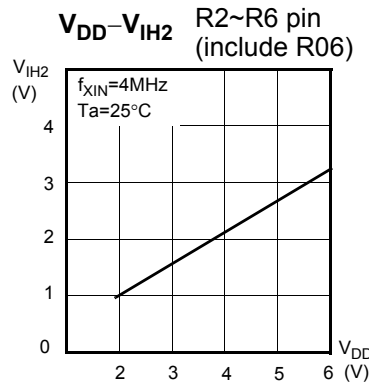
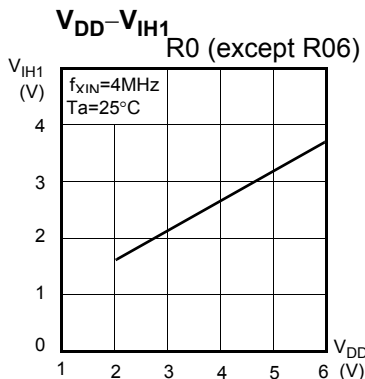
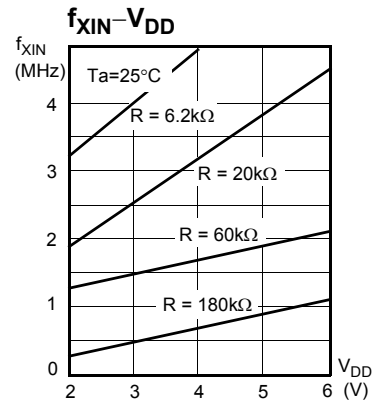
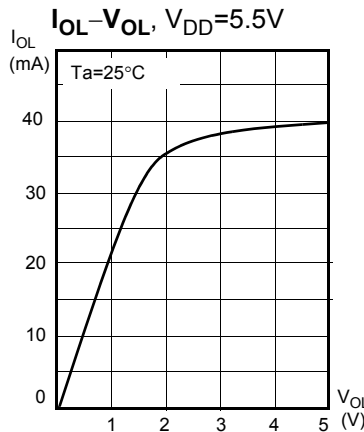
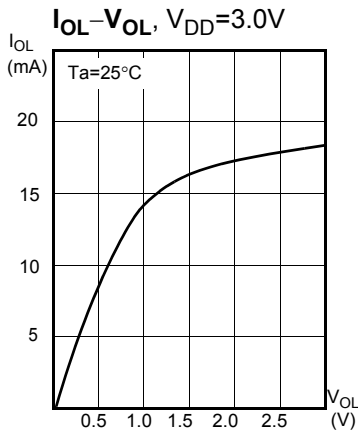
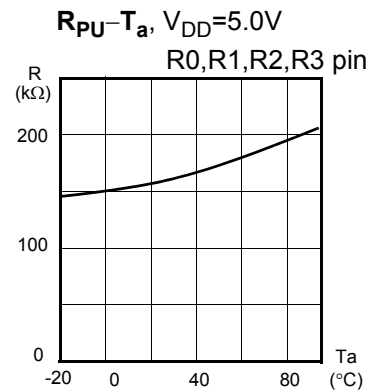
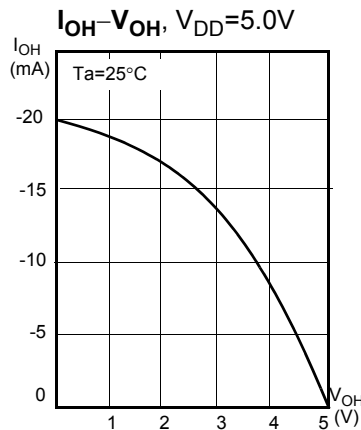
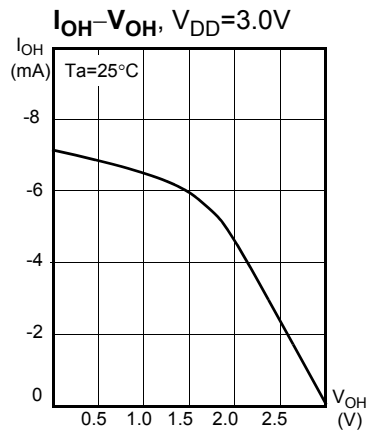

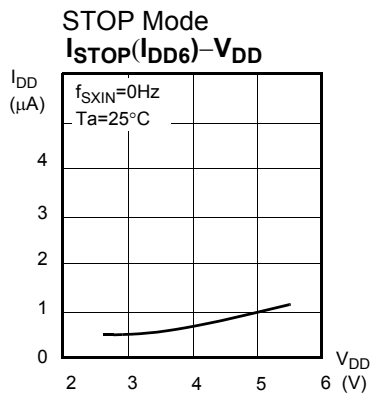
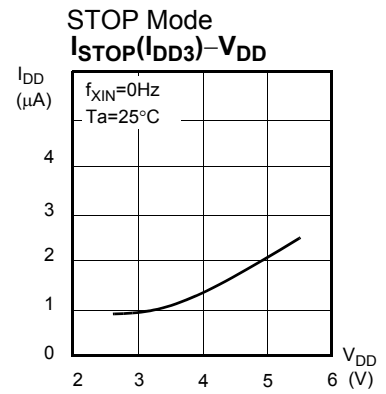
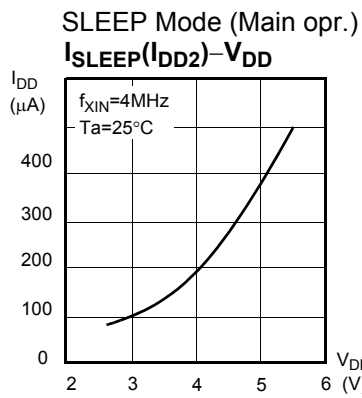
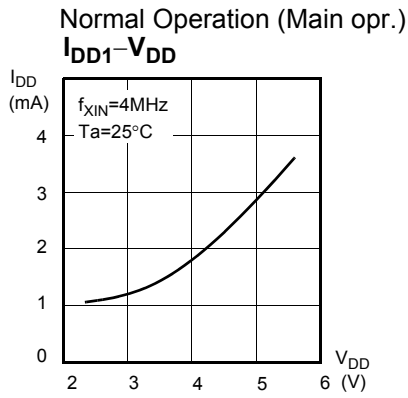
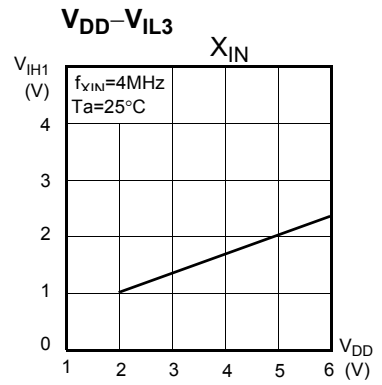
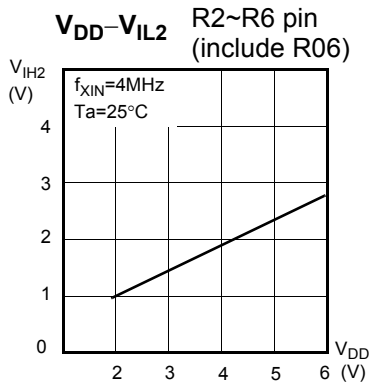
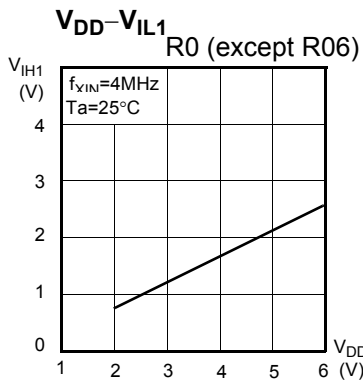

8. MEMORY ORGANIZATION

The GMS81C7208/16 has separate address spaces for Program memory and Data Memory. Program memory can only be read, not written to. It can be up to 8K/16K bytes of Program memory.

8.1 Registers

This device has six registers that are the Program Counter (PC), an Accumulator (A), two index registers (X, Y), the Stack Pointer (SP), and the Program Status Word (PSW). The Program Counter consists of 16-bit register.

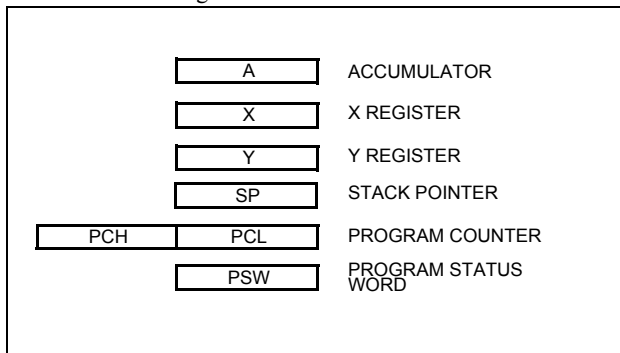

Figure 8-1 Configuration of Registers

Accumulator: The Accumulator is the 8-bit general purpose register, used for data operation such as transfer, temporary saving, and conditional judgement, etc.

The Accumulator can be used as a 16-bit register with Y Register as shown below.

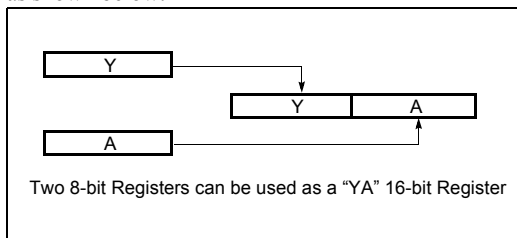

Figure 8-2 Configuration of YA 16-bit Register

X, Y Registers: In the addressing mode which uses these index registers, the register contents are added to the specified address, which becomes the actual address. These modes are extremely effective for referencing subroutine tables and memory tables. The index registers also have increment, decrement, comparison and data transfer functions, and they can be used as simple accumulators.

Stack Pointer: The Stack Pointer is an 8-bit register used for occurrence interrupts and calling out subroutines. Stack Pointer identifies the location in the stack to be access (save or restore).

Generally, SP is automatically updated when a subroutine call is executed or an interrupt is accepted. However, if it is used in ex-

cess of the stack area permitted by the data memory allocating configuration, the user-processed data may be lost.

The stack can be located at any position within 011B_H to 01FF_H of the internal data memory. The SP is not initialized by hardware, requiring to write the initial value (the location with which the use of the stack starts) by using the initialization routine. Normally, the initial value of "FF_H" is used.

The stack can be located at any position within 011B_H to 01FF_H of the internal data memory. The SP is not initialized by hardware, requiring to write the initial value (the location with which the use of the stack starts) by using the initialization routine. Normally, the initial value of "FF_H" is used.

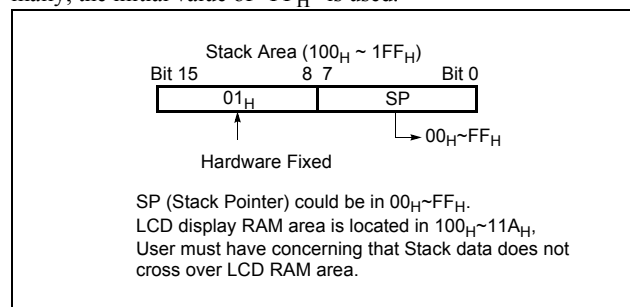

Note: The Stack Pointer must be initialized by software because its value is undefined after RESET.

Example: To initialize the SP

```
LDX    #0FFH
TXSP                      ; SP ← FFH
```

Program Counter: The Program Counter is a 16-bit wide which consists of two 8-bit registers, PCH and PCL. This counter indicates the address of the next instruction to be executed. In reset state, the program counter has reset routine address (PC_H:0FF_H, PC_L:0FE_H).

Program Status Word: The Program Status Word (PSW) contains several bits that reflect the current state of the CPU. The PSW is described in Figure 8-3. It contains the Negative flag, the Overflow flag, the Break flag the Half Carry (for BCD operation), the Interrupt enable flag, the Zero flag, and the Carry flag.

[Carry flag C]

This flag stores any carry or not borrow from the ALU of CPU after an arithmetic operation and is also changed by the Shift Instruction or Rotate Instruction.

[Zero flag Z]

This flag is set when the result of an arithmetic operation or data transfer is "0" and is cleared by any other result.

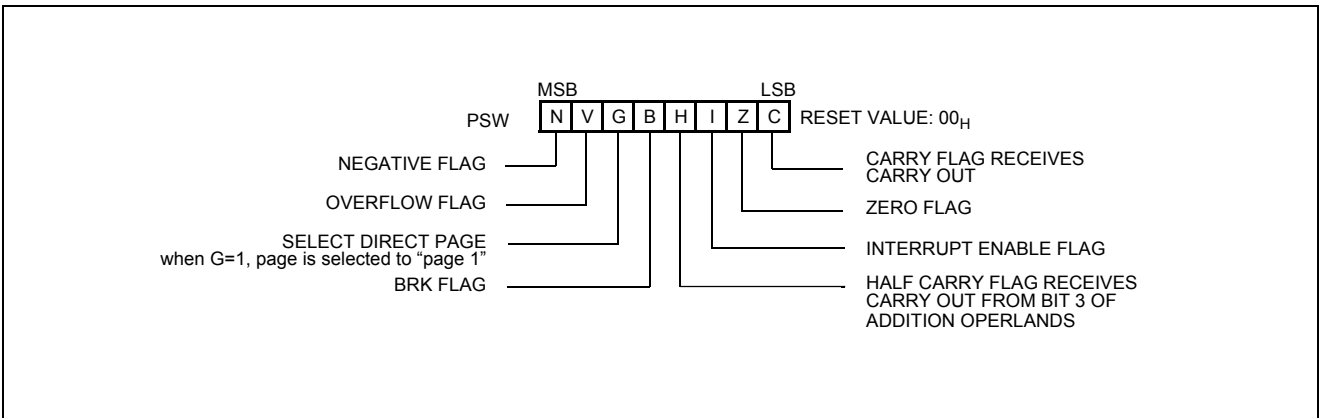

Figure 8-3 PSW (Program Status Word) Register

[Interrupt disable flag I]

This flag enables/disables all interrupts except interrupt caused by Reset or software BRK instruction. All interrupts are disabled when cleared to “0”. This flag immediately becomes “0” when an interrupt is served. It is set by the EI instruction and cleared by the DI instruction.

[Half carry flag H]

After operation, this is set when there is a carry from bit 3 of ALU or there is no borrow from bit 4 of ALU. This bit can not be set or cleared except CLRV instruction with Overflow flag (V).

[Break flag B]

This flag is set by software BRK instruction to distinguish BRK from TCALL instruction with the same vector address.

[Direct page flag G]

This flag assigns RAM page for direct addressing mode. In the direct addressing mode, addressing area is from zero page 00H to 0FFH when this flag is "0". If it is set to "1", addressing area is assigned by RPR register (address 0F3H). It is set by SETG in-

struction and cleared by CLRG.

| RAM Page | Instruction | Bit1 of RPR | Bit0 of RPR |
|----------|-------------|-------------|-------------|
| 0 page | CLRG | X | X |
| 0 page | SETG | 0 | 0 |
| 1 page | SETG | 0 | 1 |
| Reserved | SETG | 1 | 0 |
| Reserved | SETG | 1 | 1 |

When content of RPR is above 2, malfunction will be occurred.

[Overflow flag V]

This flag is set to “1” when an overflow occurs as the result of an arithmetic operation involving signs. An overflow occurs when the result of an addition or subtraction exceeds +127(7FH) or -128(80H). The CLRV instruction clears the overflow flag. There is no set instruction. When the BIT instruction is executed, bit 6 of memory is copied to this flag.

[Negative flag N]

This flag is set to match the sign bit (bit 7) status of the result of a data or arithmetic operation. When the BIT instruction is executed, bit 7 of memory is copied to this flag.

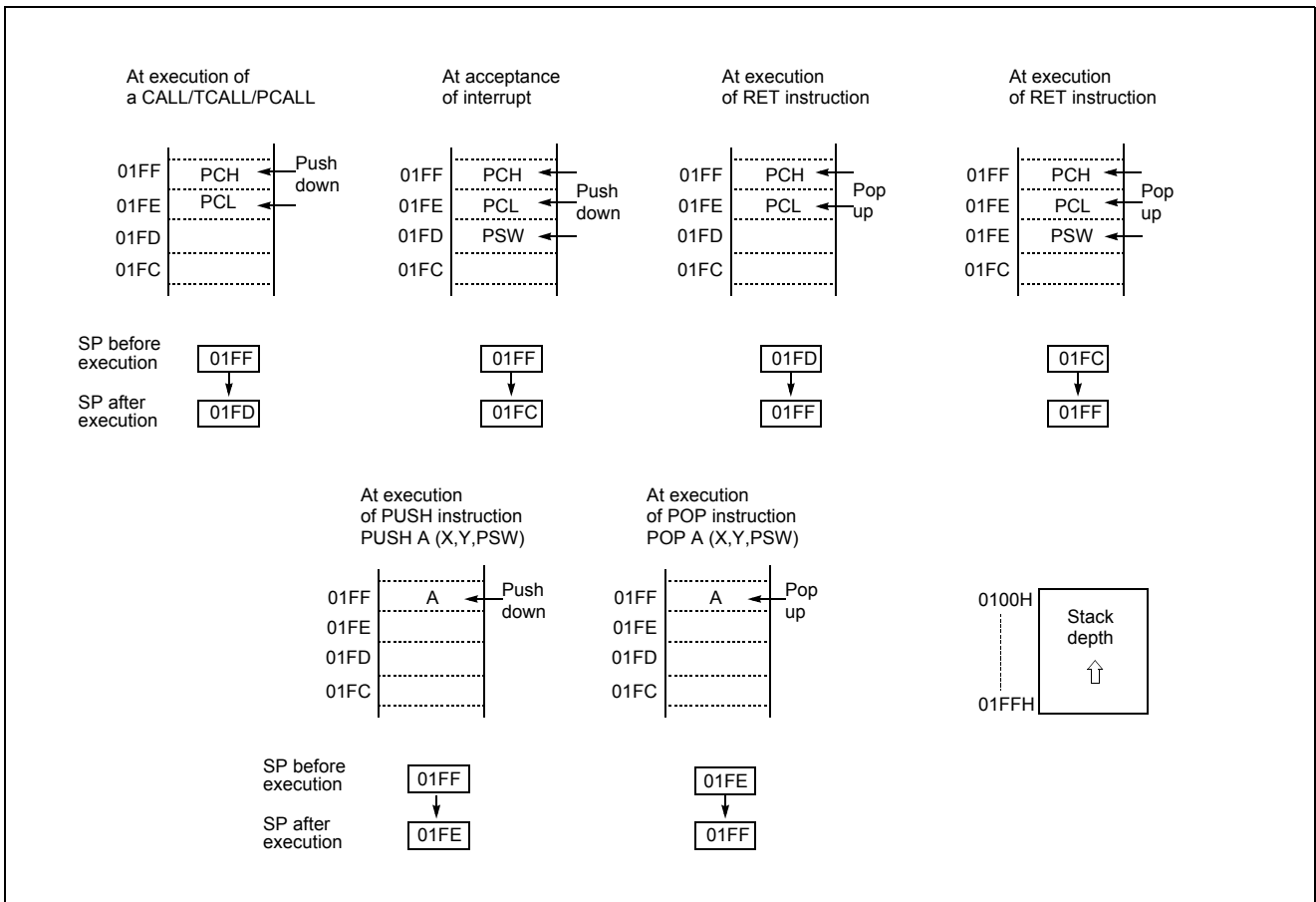

Figure 8-4 Stack Operation

8.2 Program Memory

A 16-bit program counter is capable of addressing up to 64K bytes, but this device has 8K/16K bytes program memory space only physically implemented. Accessing a location above FFFF_H will cause a wrap-around to 0000_H.

Figure 8-5, shows a map of Program Memory. After reset, the CPU begins execution from reset vector which is stored in address FFFE_H and FFFF_H as shown in Figure 8-6.

As shown in Figure 8-5, each area is assigned a fixed location in Program Memory. Program Memory area contains the user program.

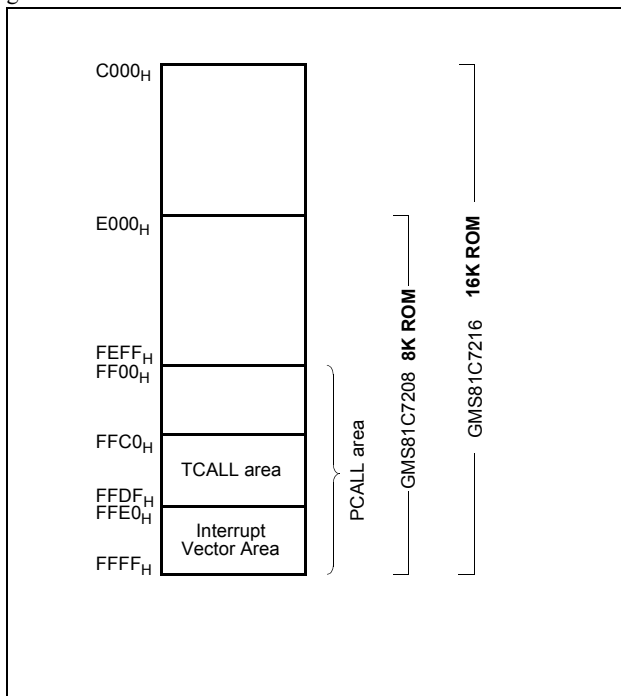

Figure 8-5 Program Memory Map

Page Call (PCALL) area contains subroutine program to reduce program byte length by using 2 bytes PCALL instead of 3 bytes CALL instruction. If it is frequently called, it is more useful to

save program byte length.

Table Call (TCALL) causes the CPU to jump to each TCALL address, where it commences the execution of the service routine. The Table Call service area spaces 2-byte for every TCALL: 0FFC0_H for TCALL15, 0FFC2_H for TCALL14, etc., as shown in Figure 8-7.

Example: Usage of TCALL

The interrupt causes the CPU to jump to specific location, where it commences the execution of the service routine. The External interrupt 0, for example, is assigned to location 0FFFA_H. The interrupt service locations spaces 2-byte interval: 0FFF8_H and 0FFF9_H for External Interrupt 1, 0FFFA_H and 0FFFB_H for External Interrupt 0, etc.

Any area from 0FF00_H to 0FFFF_H, if it is not going to be used, its service location is available as general purpose Program Memory.

| Address | Vector Area Memory |
|--------------------|-----------------------------|
| 0FFE0 _H | Timer/Counter 3 |
| E2 | Timer/Counter 2 |
| E4 | Watch Timer |
| E6 | A/D Converter |
| E8 | Serial Peripheral Interface |
| EA | - |
| EC | - |
| EE | External Interrupt 2 |
| F0 | Timer/Counter 1 |
| F2 | Timer/Counter 0 |
| F4 | External Interrupt 1 |
| F6 | External Interrupt 0 |
| F8 | Watchdog Timer |
| FA | Basic Interval Timer |
| FC | Key Scan |
| FE | RESET |

NOTE:
"-" means reserved area.

Figure 8-6 Interrupt Vector Area

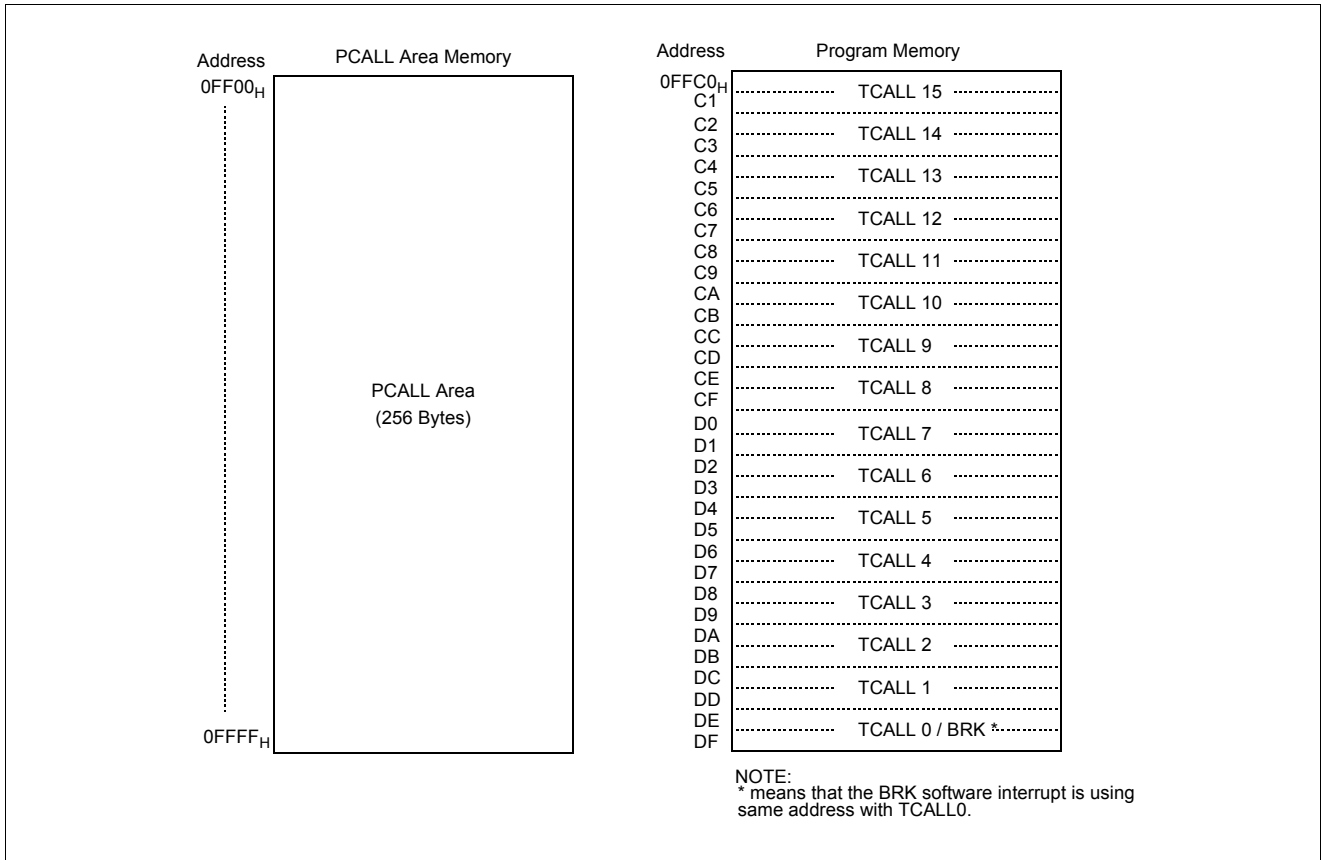
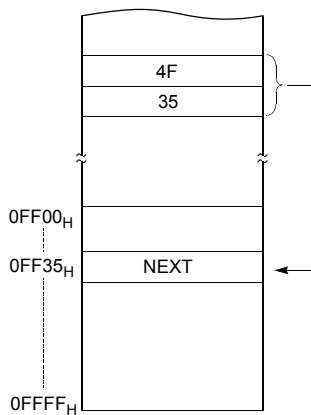

Figure 8-7 PCALL and TCALL Memory Area

PCALL → rel

4F35 PCALL 35H



TCALL → n

4A TCALL 4

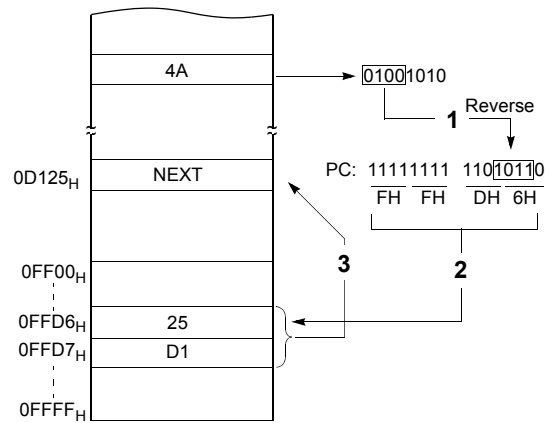

Example: The usage software example of Vector address for GMS81C7216.

```

ORG    0FFE0H

DW     TIMER3           ; Timer-3
DW     TIMER2           ; Timer-2
DW     WATCH_TIMER     ; Watch Timer
DW     ADC              ; ADC
DW     SIO              ; Serial Interface
DW     NOT_USED        ; -
DW     NOT_USED        ; -
DW     INT2            ; Int.2
DW     TIMER1          ; Timer-1
DW     TIMER0          ; Timer-0
DW     INT1            ; Int.1
DW     INT0            ; Int.0
DW     WD_TIMER        ; Watchdog Timer
DW     BIT_TIMER       ; Basic Interval Timer
DW     NOT_USED        ; -
DW     RESET           ; Reset

;
ORG    0C000H           ; in case of 16K ROM Start address
; ORG    0E000H           ; in case of 8K ROM Start address

;*****
;          MAIN          PROGRAM          *
;*****
;
RESET:  LDM    SCMR, #0           ;When main clock mode
        DI     ;Disable All Interrupts
        LDM    WDTR, #0         ;Disable Watch Dog Timer
        LDM    RPR, #1
        CLRG
RAM_CLR: LDA    #0               ;RAM Clear(!0000H ~ !00BFH)
        STA    {X}+
        CMPX   #0C0H
        BNE   RAM_CLR
        SETG
        LDX   #0
RAM_CLR1: LDA    #0
        STA    {X}+
        CMPX   #1BH             ;DISPLAY RAM Clear(!0100H ~ !011AH)
        BNE   RAM_CLR1
        CLRG
;
        LDX   #0FFH             ;Stack Pointer Initialize
        TXSP
;
        LDM    R0, #0           ;Normal Port 0
        LDM    R0DD, #82H       ;Normal Port Direction
        LDM    R0PU, #0        ;Normal Pull Up
        :
        :
        :
        LDM    TDR0, #250       ;8us x 250 = 2000us
        LDM    TM0, #0000_1111B ;Start Timer0, 8us at 4MHz
        LDM    IRQH, #0
        LDM    IRQL, #0
        LDM    IENH, #0000_1110B ;Enable INT0, INT1, Timer0
        LDM    IENL, #0
        LDM    IEDS, #15H       ;Select falling edge detect on INT pin
        LDM    PMR, #3H        ;Set external interrupt pin(INT0, INT1)
        EI     ;Enable master interrupt

```

8.3 Data Memory

Figure 8-8 shows the internal Data Memory space available. Data Memory is divided into four groups, a user RAM, control registers, Stack, and LCD memory.

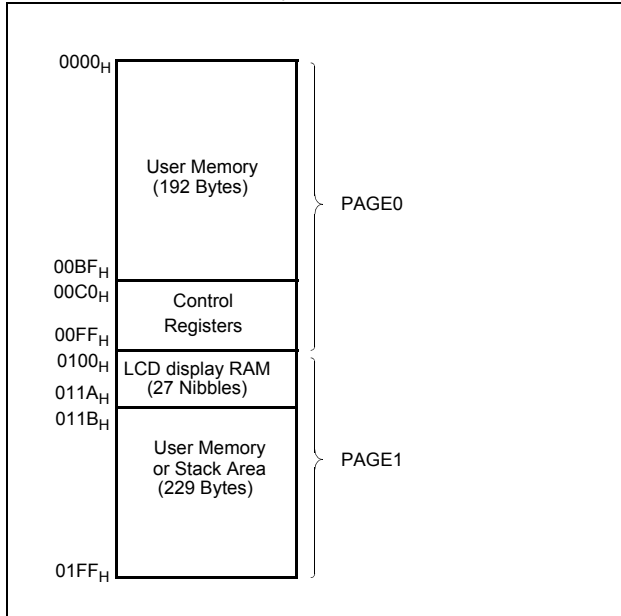

Figure 8-8 Data Memory Map

User Memory

The both GMS81C7208/16 has 448×8 bits for the user memory (RAM).

There are two page internal RAM. Page is selected by G-flag and RAM page selection register RPR. When G-flag is cleared to “0”, always page 0 is selected regardless of RPR value. If G-flag is set to “1”, page will be selected according to RPR value.

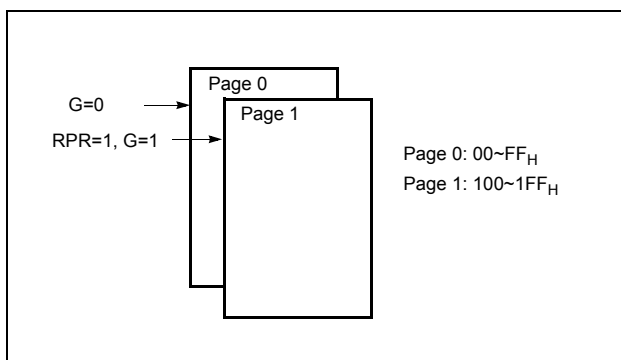

Figure 8-9 RAM Page Configuration

Control Registers

The control registers are used by the CPU and Peripheral function blocks for controlling the desired operation of the device. Therefore these registers contain control and status bits for the interrupt system, the Timer/Counters, analog to digital converters and I/O ports. The control registers are in address range of 0C0_H to 0FF_H.

Note that unoccupied addresses may not be implemented on the chip. Read accesses to these addresses will in general return random data, and write accesses will have an indeterminate effect.

More detailed informations of each register are explained in each peripheral section.

Note: Write only registers can not be accessed by bit manipulation instruction (SET1, CLR1). Do not use read-modify-write instruction. Use byte manipulation instruction, for example “LDM”.

Example; To write at CKCTLR

```
LDM CKCTLR, #09H ;Divide ratio(≠16)
```

Stack Area

The stack provides the area where the return address is saved before a jump is performed during the processing routine at the execution of a subroutine call instruction or the acceptance of an interrupt.

When returning from the processing routine, executing the subroutine return instruction [RET] restores the contents of the program counter from the stack; executing the interrupt return instruction [RETI] restores the contents of the program counter and flags.

The save/restore locations in the stack are determined by the stack pointed (SP). The SP is automatically decreased after the saving, and increased before the restoring. This means the value of the SP indicates the stack location number for the next save. Refer to Figure 8-4 on page 19.

8.4 List of Control Registers

| Address | Register Name | Symbol | R/W | Initial Value | | | | | | | | Page | |
|---------|--|--------|-----|---------------|---|---|---|---|---|---|---|------|------------------|
| | | | | 7 | 6 | 5 | 4 | 3 | 2 | 1 | 0 | | |
| 00C0 | R0 Port Data Register | R0 | R/W | 0 | 0 | 0 | 0 | 0 | 0 | 0 | 0 | 0 | page 32 |
| 00C2 | R2 Port Data Register | R2 | R/W | - | - | - | - | 0 | 0 | 0 | - | - | page 32 |
| 00C3 | R3 Port Data Register | R3 | R/W | - | - | - | - | - | - | - | 0 | - | page 32 |
| 00C4 | R4 Port Data Register | R4 | R/W | 0 | 0 | 0 | 0 | 0 | 0 | 0 | 0 | 0 | page 32 |
| 00C5 | R5 Port Data Register | R5 | R/W | - | - | - | - | 0 | 0 | 0 | 0 | 0 | page 32 |
| 00C6 | R6 Port Data Register | R6 | R/W | - | - | - | 0 | 0 | 0 | 0 | 0 | 0 | page 32 |
| 00C8 | R0 Port I/O Direction Register | R0DD | W | 0 | 0 | 0 | 0 | 0 | 0 | 0 | 0 | 0 | page 32 |
| 00CA | R2 Port I/O Direction Register | R2DD | W | - | - | - | - | 0 | 0 | 0 | - | - | page 32 |
| 00CB | R3 Port I/O Direction Register | R3DD | W | - | - | - | - | - | - | - | 0 | - | page 32 |
| 00CC | R4 Port I/O Direction Register | R4DD | W | 0 | 0 | 0 | 0 | 0 | 0 | 0 | 0 | 0 | page 32 |
| 00CD | R5 Port I/O Direction Register | R5DD | W | - | - | - | - | 0 | 0 | 0 | 0 | 0 | page 32 |
| 00CE | R6 Port I/O Direction Register | R6DD | W | - | - | - | 0 | 0 | 0 | 0 | 0 | 0 | page 32 |
| 00D0 | R0 Port Pull-up Register | R0PU | W | 0 | 0 | 0 | 0 | 0 | 0 | 0 | 0 | 0 | page 32 |
| 00D2 | R2 Port Pull-up Register | R2PU | W | - | - | - | - | 0 | 0 | 0 | - | - | page 32 |
| 00D3 | R3 Port Pull-up Register | R3PU | W | - | - | - | - | - | - | - | 0 | - | page 32 |
| 00D4 | R0 Port Open Drain Control Register | R0CR | W | 0 | 0 | 0 | 0 | 0 | 0 | 0 | 0 | 0 | page 32 |
| 00D6 | R2 Port Open Drain Control Register | R2CR | W | - | - | - | - | 0 | 0 | 0 | - | - | page 32 |
| 00D7 | R3 Port Open Drain Control Register | R3CR | W | - | - | - | - | - | - | - | 0 | - | page 32 |
| 00D8 | Ext. Interrupt Edge Selection Register | IEDS | R/W | - | - | 0 | 0 | 0 | 0 | 0 | 0 | 0 | page 32 |
| 00D9 | Port Mode Register | PMR | R/W | - | - | 0 | 0 | 0 | 0 | 0 | 0 | 0 | page 32, page 57 |
| 00DA | Interrupt Enable Lower Byte Register | IENL | R/W | 0 | - | - | 0 | 0 | 0 | 0 | 0 | 0 | page 60 |
| 00DB | Interrupt Enable Upper Byte Register | IENH | R/W | - | - | 0 | 0 | 0 | 0 | 0 | 0 | 0 | page 60 |
| 00DC | Interrupt Request Flag Lower Byte Register | IRQL | R/W | 0 | - | - | 0 | 0 | 0 | 0 | 0 | 0 | page 59 |
| 00DD | Interrupt Request Flag Upper Byte Register | IRQH | R/W | - | - | 0 | 0 | 0 | 0 | 0 | 0 | 0 | page 59 |
| 00DE | Sleep Mode Register | SMR | W | - | - | - | - | - | - | - | 0 | - | page 76 |
| 00DF | Watch Dog Timer Register | WDTR | R/W | - | - | - | 1 | 0 | 0 | 1 | 0 | - | page 74 |
| 00E0 | Timer0 Mode Register | TM0 | R/W | - | - | 0 | 0 | 0 | 0 | 0 | 0 | 0 | page 43 |
| 00E1 | Timer0 Counter Register | T0 | R | 0 | 0 | 0 | 0 | 0 | 0 | 0 | 0 | 0 | page 43 |
| | Timer0 Data Register | TDR0 | W | 1 | 1 | 1 | 1 | 1 | 1 | 1 | 1 | 1 | page 43 |
| | Timer0 Input Capture Register | CDR0 | R | 0 | 0 | 0 | 0 | 0 | 0 | 0 | 0 | 0 | page 43 |
| 00E2 | Timer1 Mode Register | TM1 | R/W | - | - | - | 0 | 0 | 0 | 0 | 0 | 0 | page 43 |
| 00E3 | Timer1 Data Register | TDR1 | W | 1 | 1 | 1 | 1 | 1 | 1 | 1 | 1 | 1 | page 43 |
| 00E4 | Timer1 Counter Register | T1 | R | 0 | 0 | 0 | 0 | 0 | 0 | 0 | 0 | 0 | page 43 |
| | Timer1 Input Capture Register | CDR1 | R | 0 | 0 | 0 | 0 | 0 | 0 | 0 | 0 | 0 | page 43 |
| 00E6 | Timer2 Mode Register | TM2 | R/W | - | - | 0 | 0 | 0 | 0 | 0 | 0 | 0 | page 44 |

Table 8-1 Control Registers

| Address | Register Name | Symbol | R/W | Initial Value | | | | | | | | Page | |
|---------|-------------------------------|--------|-----|---------------|---|---|---|---|---|---|---|---------|------------------|
| | | | | 7 | 6 | 5 | 4 | 3 | 2 | 1 | 0 | | |
| 00E7 | Timer2 Counter Register | T2 | R | 0 | 0 | 0 | 0 | 0 | 0 | 0 | 0 | 0 | page 44 |
| | Timer2 Data Register | TDR2 | W | 1 | 1 | 1 | 1 | 1 | 1 | 1 | 1 | 1 | page 44 |
| | Timer2 Input Capture Register | CDR2 | R | 0 | 0 | 0 | 0 | 0 | 0 | 0 | 0 | 0 | page 44 |
| 00E8 | Timer3 Mode Register | TM3 | R/W | - | - | - | 0 | 0 | 0 | 0 | 0 | 0 | page 44 |
| 00E9 | Timer3 Data Register | TDR3 | W | 1 | 1 | 1 | 1 | 1 | 1 | 1 | 1 | 1 | page 44 |
| 00EA | Timer3 Counter Register | T3 | R | 0 | 0 | 0 | 0 | 0 | 0 | 0 | 0 | 0 | page 44 |
| | Timer3 Input Capture Register | CDR3 | R | 0 | 0 | 0 | 0 | 0 | 0 | 0 | 0 | 0 | page 44 |
| 00EC | A/D Converter Mode Register | ADCM | R/W | - | 0 | 0 | 0 | 0 | 0 | 0 | 0 | 1 | page 53 |
| 00ED | A/D Converter Data Register | ADR | R | Undefined | | | | | | | | page 53 | |
| 00EF | Watch Timer Mode Register | WTMR | R/W | - | 0 | - | - | 0 | 0 | 0 | 0 | 0 | page 74 |
| 00F1 | LCD Control Register | LCR | R/W | - | 0 | 0 | 0 | 0 | 0 | 0 | 0 | 0 | page 66 |
| 00F2 | LCD Port Mode Register High | LPMR | R/W | - | - | 0 | 0 | 0 | 0 | 0 | 0 | 0 | page 66 |
| 00F3 | RAM Paging Register | RPR | R/W | - | - | - | - | - | - | 0 | 0 | 0 | page 23, page 66 |
| 00F4 | Basic Interval Timer Register | BITR | R | 0 | 0 | 0 | 0 | 0 | 0 | 0 | 0 | 0 | page 41 |
| | Clock Control Register | CKCTRL | W | - | - | - | 0 | 0 | 1 | 1 | 1 | 1 | page 41 |
| 00F5 | System Clock Mode Register | SCMR | R/W | 0 | 0 | 0 | 0 | 0 | 0 | 0 | 0 | 0 | page 37 |
| 00FB | LVD Register | LVDR | R/W | 0 | 0 | 0 | 0 | 0 | - | - | - | - | page 82 |
| 00FD | Buzzer Data Register | BUR | W | 0 | 0 | 0 | 0 | 0 | 0 | 0 | 0 | 0 | page 57 |
| 00FE | Serial I/O Mode Register | SIOM | R/W | 0 | 0 | 0 | 0 | 0 | 0 | 0 | 0 | 1 | page 54 |
| 00FF | Serial I/O Data Register | SIOR | R/W | Undefined | | | | | | | | page 54 | |

Table 8-1 Control Registers

W

Registers are controlled by byte manipulation instruction such as LDM etc., do not use bit manipulation instruction such as SET1, CLR1 etc. If bit manipulation instruction is used on these registers, content of other seven bits are may varied to unwanted value.

R/W

Registers are controlled by both bit and byte manipulation instruction.

- : this bit location is reserved.

Three registers are mapped on same address.

| Address | Timer/Counter Mode | Capture Mode |
|-----------------|--------------------|--------------------|
| E1 _H | T0 [R], TDR0 [W] | CDR0 [R], TDR0 [W] |
| E3 _H | TDR1 [W] | TDR1 [W] |
| E4 _H | T1 [R] | CDR1 [R] |
| E7 _H | T2 [R], TDR2 [W] | CDR2 [R], TDR2 [W] |
| E9 _H | TDR3 [W] | TDR3 [W] |
| EA _H | T3 [R] | CDR3 [R] |

Two registers are mapped on same address.

| Address | Basic Interval Timer |
|-----------------|----------------------|
| F4 _H | BITR [R], CKCTLR [W] |

8.5 Addressing Mode

The G(H)MS800 series MCU uses six addressing modes;

- Register Addressing
- Immediate Addressing
- Direct Page Addressing
- Absolute Addressing
- Indexed Addressing
- Register Indirect Addressing

```
E45535 LDM 35H, #55H
```

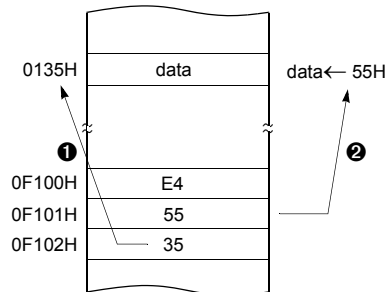

(1) Register Addressing

Register addressing accesses the A, X, Y, C and PSW.

(2) Immediate Addressing → #imm

In this mode, second byte (operand) is accessed as a data immediately.

Example:

```
0435 ADC #35H
```

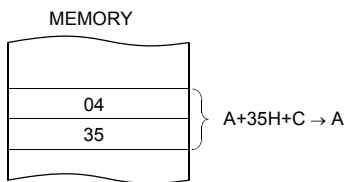

When G-flag is 1, then RAM address is defined by 16-bit address which is composed of 8-bit RAM paging register (RPR) and 8-bit immediate data.

Example: G=1, RPR=01

(3) Direct Page Addressing → dp

In this mode, a address is specified within direct page.

Example; G=0

```
C535 LDA 35H ;A ←RAM[35H]
```

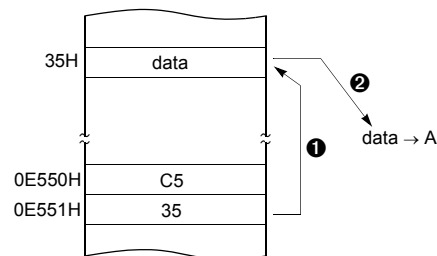

(4) Absolute Addressing → !abs

Absolute addressing sets corresponding memory data to Data, i.e. second byte (Operand I) of command becomes lower level address and third byte (Operand II) becomes upper level address. With 3 bytes command, it is possible to access to whole memory area.

ADC, AND, CMP, CMPX, CMPY, EOR, LDA, LDX, LDY, OR, SBC, STA, STX, STY

Example;

```
0735F0 ADC !0F035H ; A ←ROM[0F035H]
```

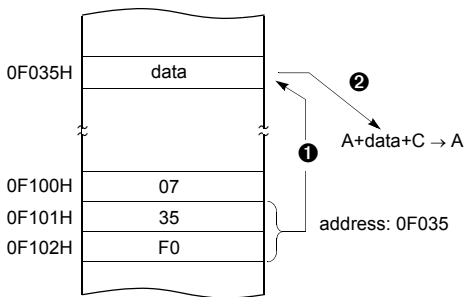

The operation within data memory (RAM)
ASL, BIT, DEC, INC, LSR, ROL, ROR

Example; Addressing accesses the address 0135_H regardless of G-flag.

```
983501 INC !0135H ; A ←ROM[135H]
```

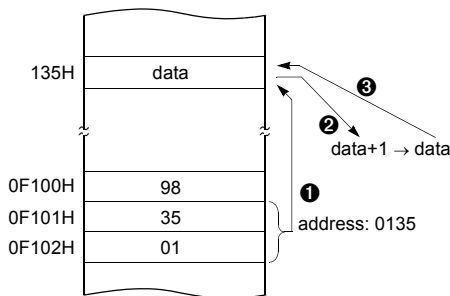

(5) Indexed Addressing

X Indexed Direct Page (No Offset) → {X}

In this mode, a address is specified by the X register.

ADC, AND, CMP, EOR, LDA, OR, SBC, STA, XMA

Example; X=15_H, G=1

```
D4 LDA {X} ; ACC←RAM[X]
```

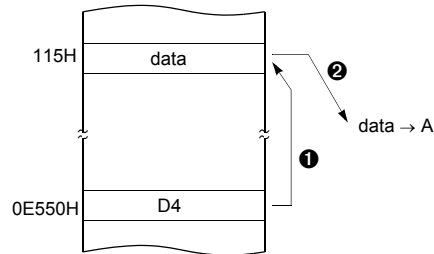

X Indexed Direct Page, Auto Increment → {X}+

In this mode, a address is specified within direct page by the X register and the content of X is increased by 1.

LDA, STA

Example; G=0, X=35_H

```
DB LDA {X}+
```

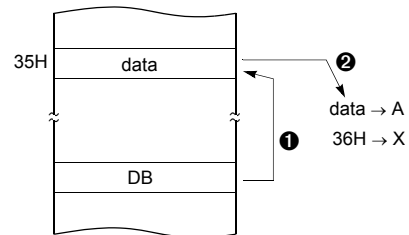

X Indexed Direct Page (8 Bit Offset) → dp+X

This address value is the second byte (Operand) of command plus the data of X-register. And it assigns the memory in Direct page.

ADC, AND, CMP, EOR, LDA, LDY, OR, SBC, STA STY, XMA, ASL, DEC, INC, LSR, ROL, ROR

Example; G=0, X=0F5_H

C645 LDA 45H+X

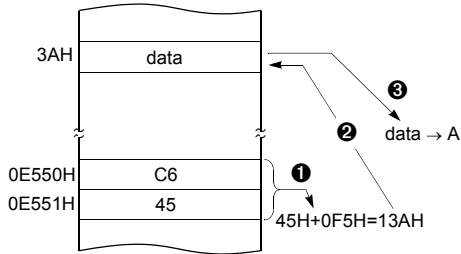

Y Indexed Direct Page (8 Bit Offset) → dp+Y

This address value is the second byte (Operand) of command plus the data of Y-register, which assigns Memory in Direct page.

This is same with above (2). Use Y register instead of X.

Y Indexed Absolute → !abs+Y

Sets the value of 16-bit absolute address plus Y-register data as Memory. This addressing mode can specify memory in whole area.

Example; Y=55H

D500FA LDA !0FA00H+Y

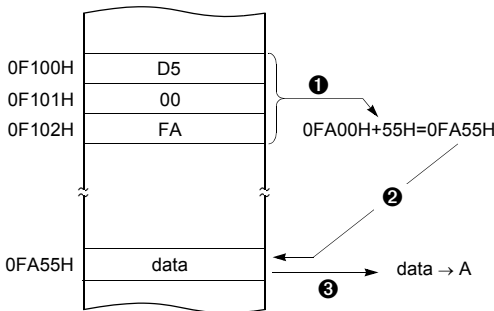

(6) Indirect Addressing

Direct Page Indirect → [dp]

Assigns data address to use for accomplishing command which sets memory data (or pair memory) by Operand. Also index can be used with Index register X, Y.

JMP, CALL

Example; G=0

3F35 JMP [35H]

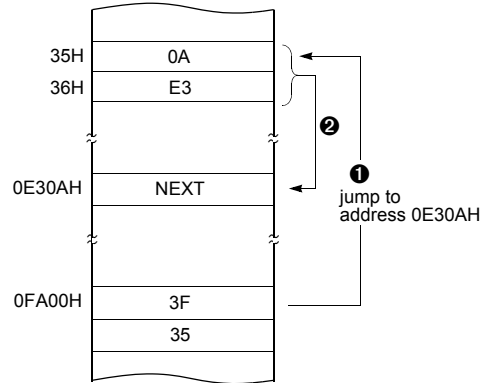

X Indexed Indirect → [dp+X]

Processes memory data as Data, assigned by 16-bit pair memory which is determined by pair data [dp+X+1][dp+X] Operand plus X-register data in Direct page.

ADC, AND, CMP, EOR, LDA, OR, SBC, STA

Example; G=0, X=10H

1625 ADC [25H+X]

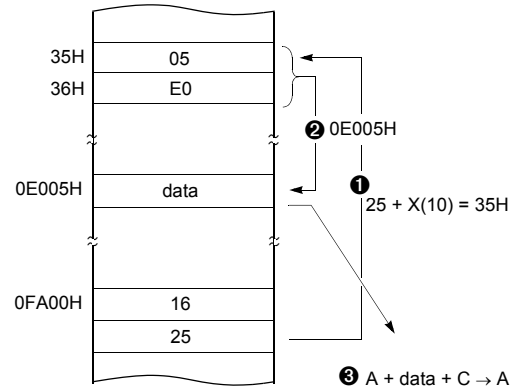

Y Indexed Indirect → [dp]+Y

Processes memory data as Data, assigned by the data [dp+1][dp] of 16-bit pair memory paired by Operand in Direct page plus Y-register data.

ADC, AND, CMP, EOR, LDA, OR, SBC, STA

Example; G=0, Y=10H

1725 ADC [25H]+Y

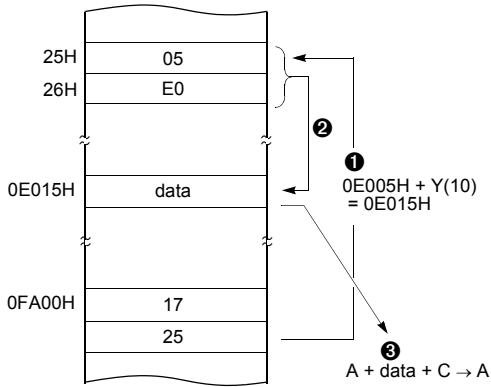

Example; G=0

1F25E0 JMP [!0E025H]

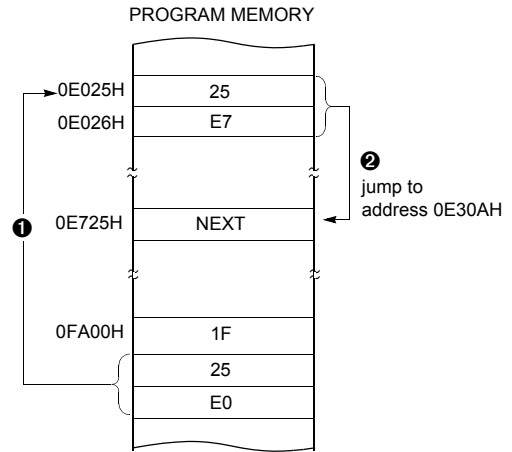

Absolute Indirect → [!abs]

The program jumps to address specified by 16-bit absolute address.

JMP

9. I/O PORTS

The GMS81C7208/16 has six ports (R0, R2, R3, R4, R5 and R6), and LCD segment port SEG0~SEG11 and SEG16~SEG20 and LCD common port COM0~COM3, which are multiplexed with SEG24~SEG26.

9.1 Port Data Registers

Port Data Registers

The Port Data Registers in I/O buffer in each six ports (R0,R2,R3,R4,R5,R6) are represented as a Type D flip-flop, which will clock in a value from the internal bus in response to a "write to data register" signal from the CPU. The Q output of the flip-flop is placed on the internal bus in response to a "read data register" signal from the CPU. The level of the port pin itself is placed on the internal bus in response to "read data register" signal from the CPU. Some instructions that read a port activating the "read register" signal, and others activating the "read pin" signal

Port Direction Registers

All pins have data direction registers which can define these ports as output or input. A "1" in the port direction register configure the corresponding port pin as output. Conversely, write "0" to the corresponding bit to specify it as input pin. For example, to use the even numbered bit of R0 as output ports and the odd numbered bits as input ports, write "55H" to address 0C8H (R0 port direction register) during initial setting as shown in Figure 9-1.

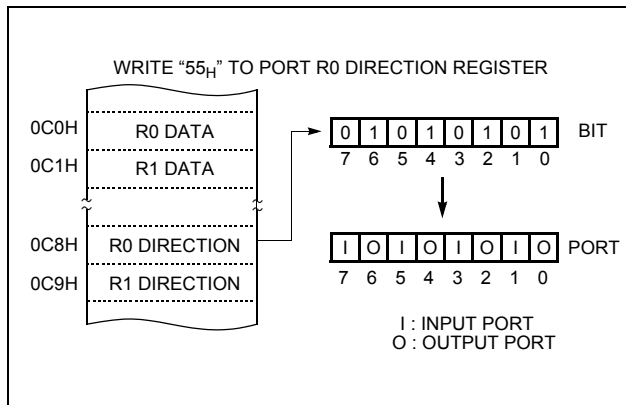

Figure 9-1 Example of Port I/O Assignment

All the port direction registers in the MCU have 0 written to them by reset function. On the other hand, its initial status is input.

Pull-up Control Registers

The R0, R2 and R3 ports have internal pull-up resistors. Figure 9-2 shows a functional diagram of a typical pull-up port. It is connected or disconnected by pull-up control register (PURn). The value of that resistor is typically 160kΩ.

These ports pins may be multiplexed with an alternate function for the peripheral features on the device. In general, in a initial reset state, R0,R2,R3 ports are used as a general purpose input port and R4, R5 and R6 ports are used as LCD segment drive output port.

When a port is used as input, input logic is firmly either low or high, therefore external pull-down or pull-up resistors are required practically. The GMS81C7208/16 has internal pull-up, it can be logic high by pull-up that can be able to configure either connect or disconnect individually by pull-up control registers R0PU, R2PU and R3PU.

When ports are configured as inputs and pull-up resistor is selected by software, they are pulled to high.

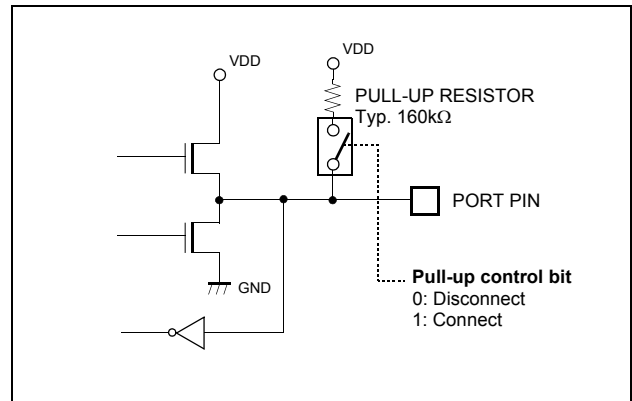

Figure 9-2 Pull-up Port Structure

Open Drain Port Registers

The R0, R2 and R3 ports have open drain port resistors R0CR~R3CR.

Figure 9-3 shows an open drain port configuration by control register. It is selected as either push-pull port or open-drain port by R0CR, R1CR, R2CR and R3CR.

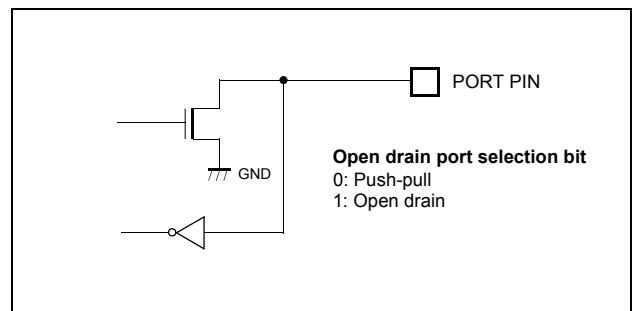

Figure 9-3 Open Drain Port Structure

9.2 I/O Ports Configuration

R0 and R0DD Register: R0 is an 8-bit CMOS bidirectional I/O port (address 0C0_H). Each I/O pin can independently used as an input or an output through the R0DD register (address 0C8_H). Each port also can be set individually as pull-up port through the R0PU (address 0D0_H), and as open drain register through the R0CR (address 0D4_H).

In addition, port R0 is multiplexed with various special features. The control register through the PMR (address 0D9_H) and the SIOM (address 0FE_H) control the selection of alternate function. After reset, this value is “0”, port may be used as normal I/O port. To use alternate function such as external interrupt, event counter input, serial interface data input, serial interface data output or serial interface clock, write “1” in the corresponding bit of PMR (address 0D9_H) and SIOM (address 0FE_H).

| Port Pin | Alternate Function |
|----------|-----------------------------|
| R00 | INT0 (External interrupt 0) |
| R01 | INT1 (External interrupt 1) |
| R02 | INT2 (External interrupt 2) |
| R03 | EC0 (Event counter input 0) |
| R04 | EC2 (Event counter input 2) |
| R05 | SCK (Serial clock) |
| R06 | SO (Serial data output) |
| R07 | SI (Serial data input) |

Regardless of the direction register R0DD, the control registers of PMR and SIOM are selected to use as alternate functions, port pin can be used as a corresponding alternate features.

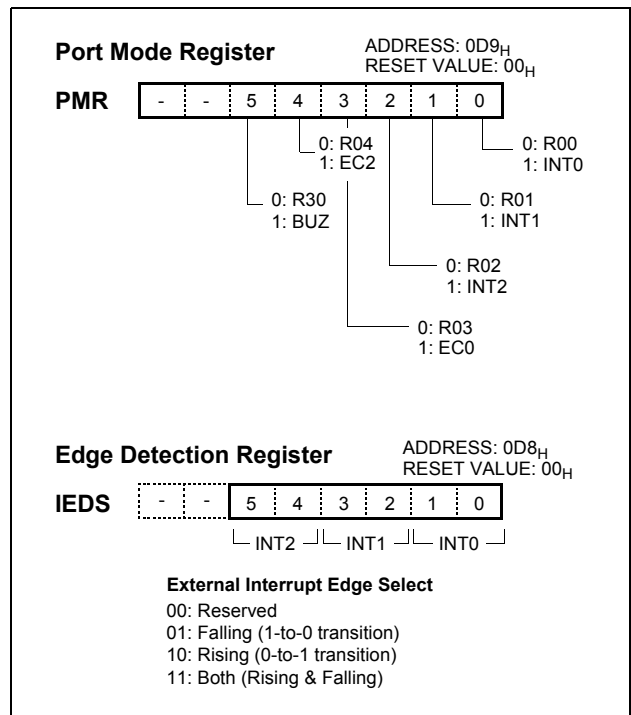
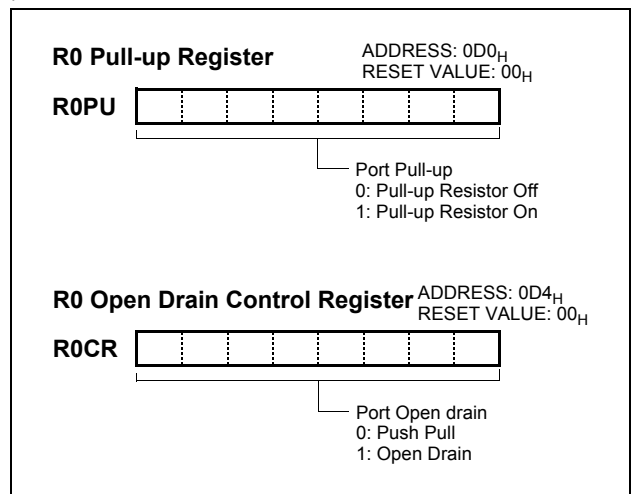
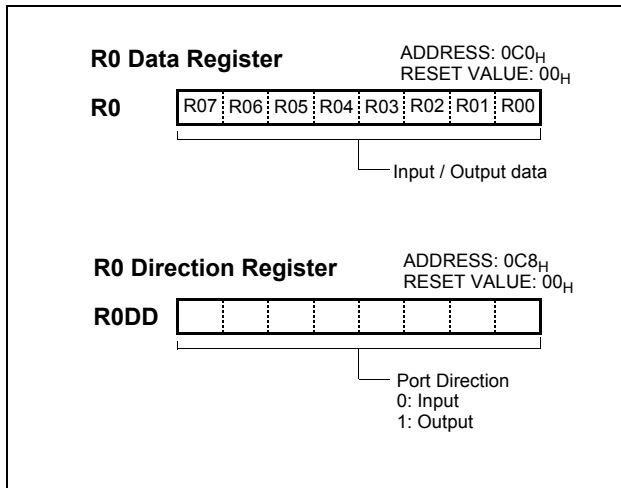

R2 and R2DD Register: R2 is a 3-bit CMOS bidirectional I/O port (address 0C2_H). Each I/O pin can independently used as an input or an output through the R2DD register (address 0CA_H). Each port also can be set individually as pull-up port through the R2PU (address 0D2_H), and as open drain register through the R2CR (address 0D6_H).

In addition, port R2 is multiplexed with analog input port.

| Port Pin | Alternate Function |
|----------|----------------------|
| R21 | AN1 (Analog Input 1) |
| R22 | AN2 (Analog Input 2) |
| R23 | AN3 (Analog Input 3) |

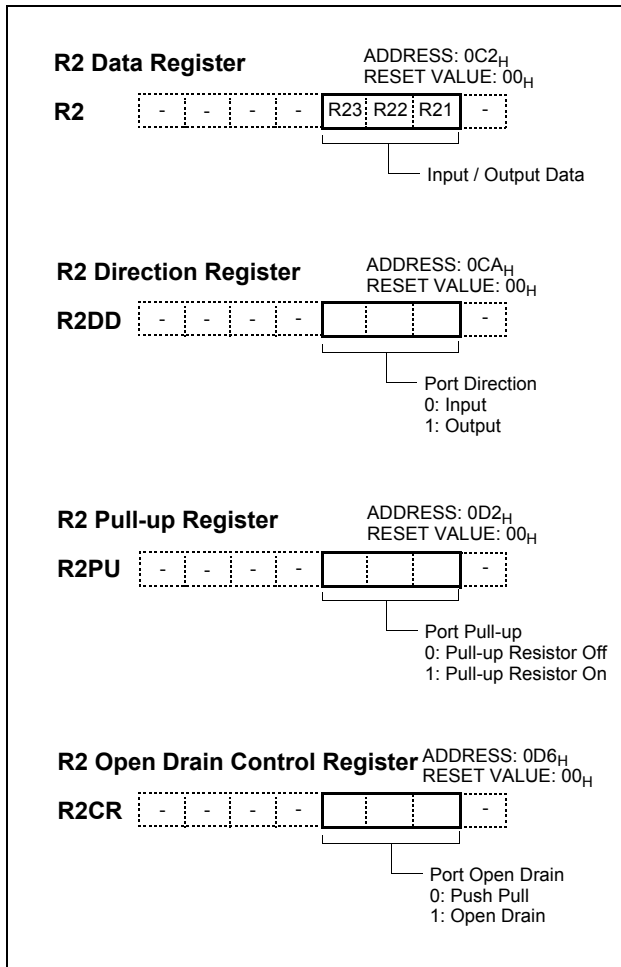

R3 and R3DD Register: R3 is a 1-bit CMOS bidirectional I/O port (address 0C3_H). Each I/O pin can independently used as an input or an output through the R3DD register (address 0CB_H). Each port also can be set individually as pull-up port through the R3PU (address 0D3_H), and as open drain register through the R3CR (address 0D7_H).

In addition, port R3 is multiplexed with various special features.

| Port Pin | Alternate Function |
|----------|-----------------------------|
| R30 | BUZ (Buzzer driving output) |

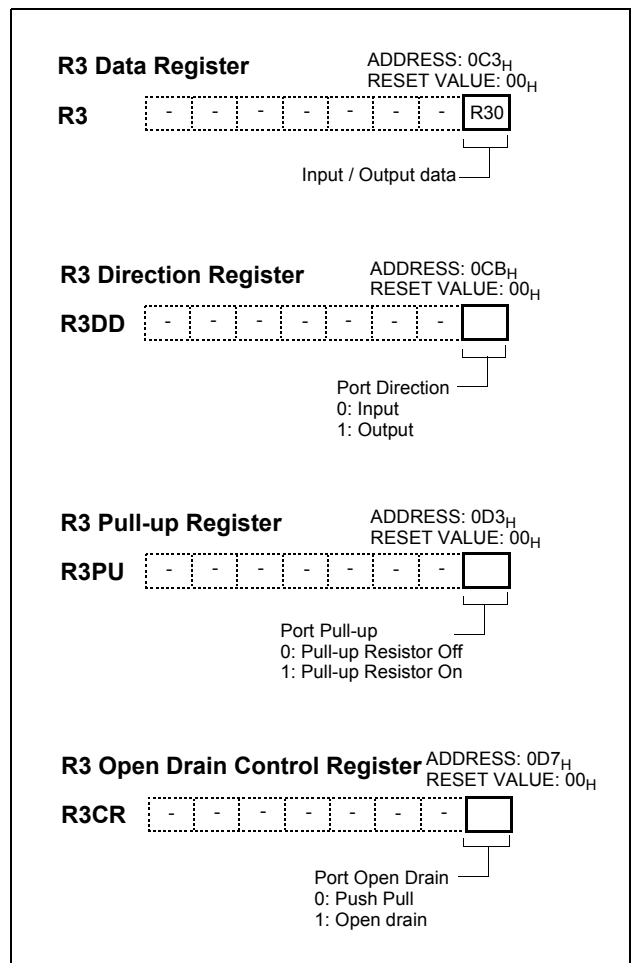

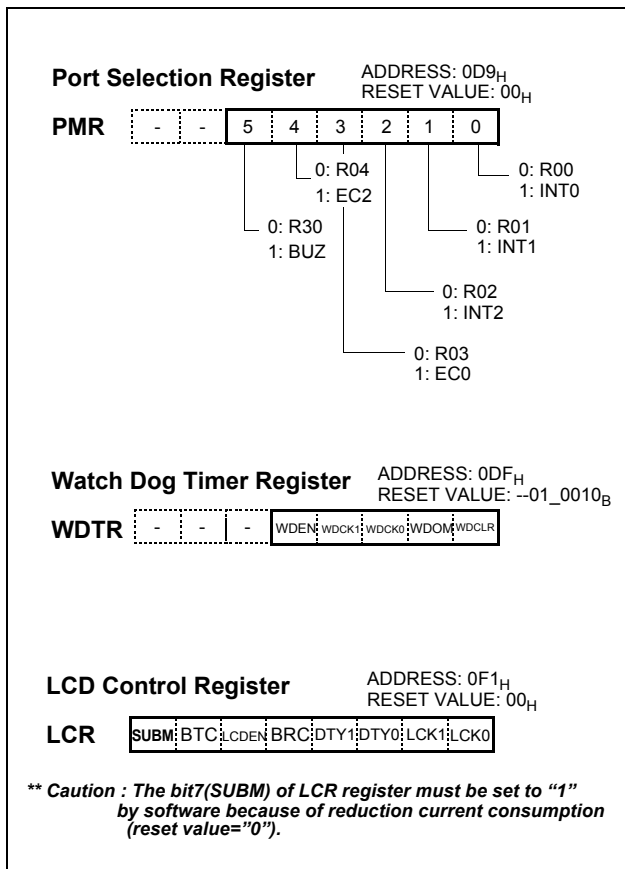

R4 and R4DD Register: R4 is an 8-bit CMOS bidirectional I/O port (address 0C4_H). Each I/O pin can independently used as an input or an output through the R4DD register (address 0CC_H).

After Reset, R4 port is used as LCD segment output SEG0~SEG7. To use general I/O ports user should be written appropriate value into the LPMR (0F3_H).

| LCD Pin Function | Port Pin |
|------------------------------------|----------|
| SEG0 (LCD Segment 0 Signal Output) | R40 |
| SEG1 (LCD Segment 1 Signal Output) | R41 |
| SEG2 (LCD Segment 2 Signal Output) | R42 |
| SEG3 (LCD Segment 3 Signal Output) | R43 |
| SEG4 (LCD Segment 4 Signal Output) | R44 |
| SEG5 (LCD Segment 5 Signal Output) | R45 |
| SEG6 (LCD Segment 6 Signal Output) | R46 |
| SEG7 (LCD Segment 7 Signal Output) | R47 |

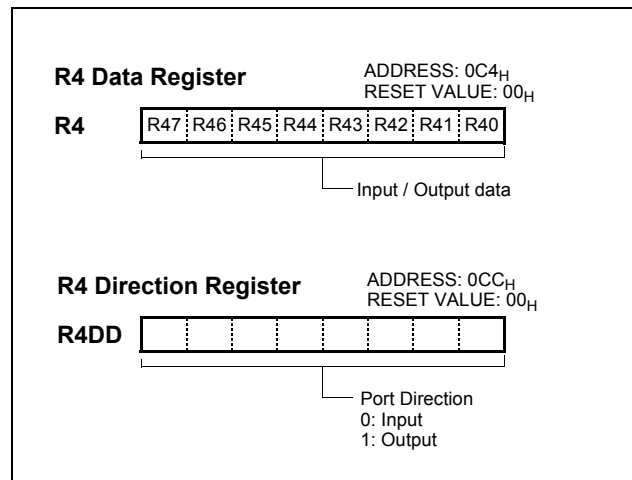

R5 and R5DD Register: R5 is an 4-bit CMOS bidirectional I/O port (address 0C5_H). Each I/O pin can independently used as an input or an output through the R4DD register (address 0CD_H).

After Reset, R5 port is used as LCD segment output SEG8~SEG11. To use general I/O ports user should be written appropriate value into the LPMR (0F3_H).

| LCD Pin Function | Port Pin |
|--------------------------------------|----------|
| SEG8 (LCD Segment 8 Signal Output) | R50 |
| SEG9 (LCD Segment 9 Signal Output) | R51 |
| SEG10 (LCD Segment 10 Signal Output) | R52 |
| SEG11 (LCD Segment 11 Signal Output) | R53 |

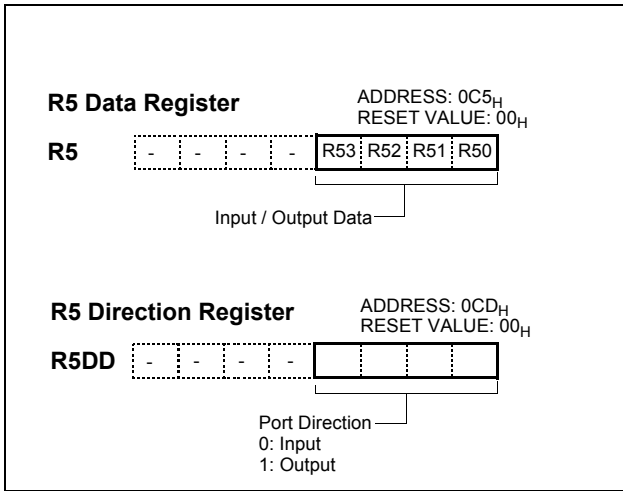

R6 and R6DD Register: R6 is a 5-bit CMOS bidirectional I/O port (address 0C6_H). Each I/O pin can independently be used as an input or an output through the R6DD register (address 0CE_H).

After Reset, R6 port is used as LCD segment output SEG16~SEG20. To use general I/O ports user should be written

appropriate value into the LPMR (0F3_H).

| LCD Pin Function | Port Pin |
|--------------------------------------|----------|
| SEG16 (LCD Segment 16 Signal Output) | R60 |
| SEG17 (LCD Segment 17 Signal Output) | R61 |
| SEG18 (LCD Segment 18 Signal Output) | R62 |
| SEG19 (LCD Segment 19 Signal Output) | R63 |
| SEG20 (LCD Segment 20 Signal Output) | R64 |

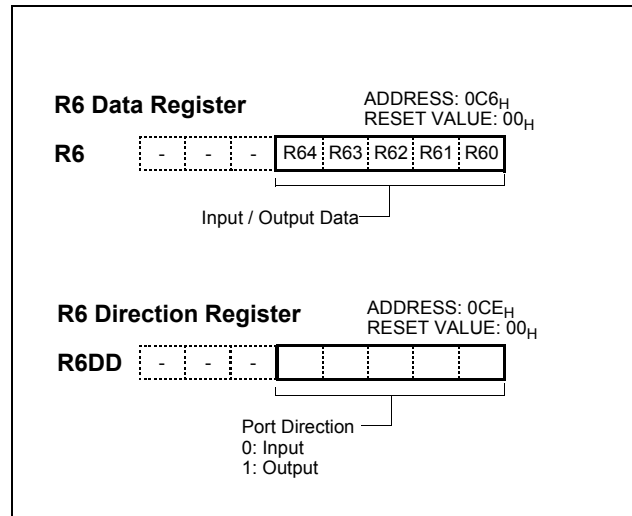

10. CLOCK GENERATOR

As shown in Figure 10-1, the clock generator produces the basic clock pulses which provide the system clock to be supplied to the CPU and the peripheral hardware. It contains an oscillators: a main-frequency clock oscillator. The system clock can also be obtained from the external oscillator.

The clock generator produces the system clocks forming clock pulse, which are supplied to the CPU and the peripheral hardware. The internal system clock can be selected by bit2, and bit3 of the system clock mode register(SCMR).

| CPU Clock | Instruction Cycle Time |
|-----------|------------------------|
| | $X_{IN} = 4\text{MHz}$ |
| $\div 2$ | 0.5 us |
| $\div 8$ | 2.0 us |
| $\div 16$ | 4.0 us |
| $\div 64$ | 16.0 us |

The register is shown in Figure 10-2.

To the peripheral block, the clock among the not-divided original clocks, divided by 2, 4, ..., up to 1024 can be provided. Peripheral clock is enabled or disabled by STOP instruction.

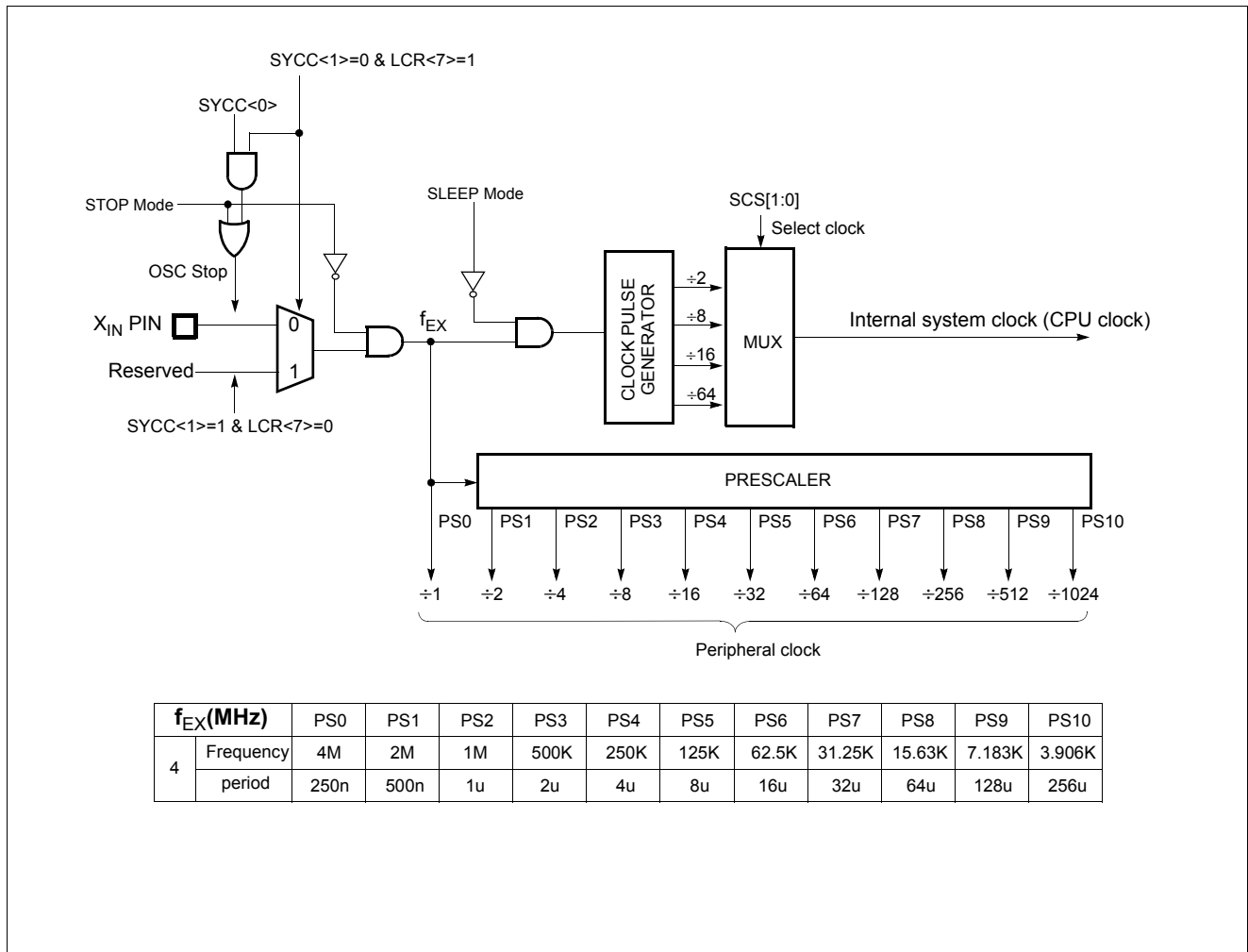

Figure 10-1 Block Diagram of Clock Generator

The system clock is decided by bit1 (SYCC1) of the system clock mode register(SCMR). On the initial reset, internal system clock

is PS1 which is the fastest and other clock can be provided by bit2 and bit3 of SCMR.

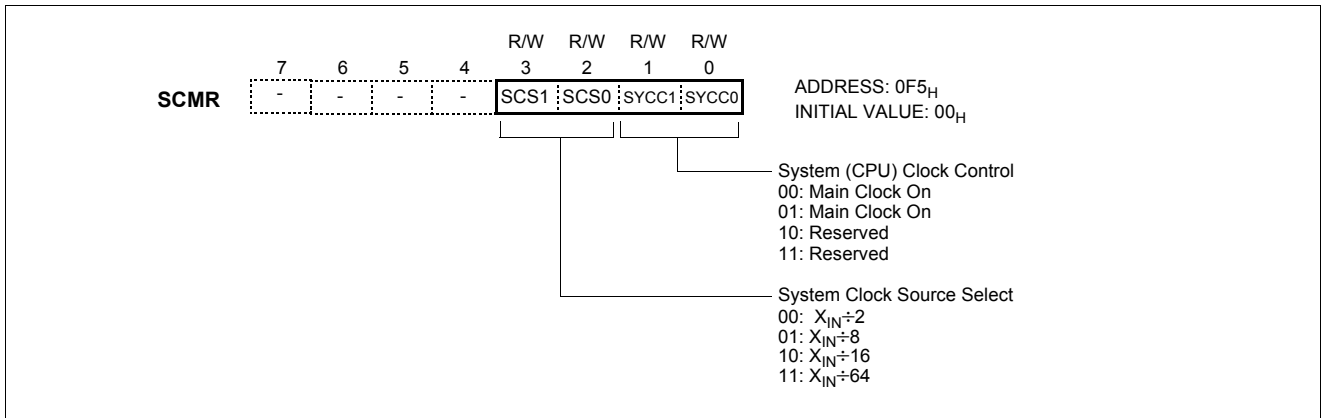

Figure 10-2 SCMR: System Clock Control Registers

11. OPERATION MODE

The system clock controller starts or stops the main-frequency clock oscillator. The operating mode is generally divided into the main-clock mode, which is controlled by system clock mode register (SCMR). Figure 11-1 shows the operating mode transition diagram.

System clock control is performed by the system clock mode register, SCMR. During reset, this register is initialized to “0” so that the main-clock operating mode is selected.

Main Clock Operating Mode

This mode is fast-frequency operating mode.

The CPU and the peripheral hardwares are operated on the high-frequency clock. At reset release, this mode is invoked.

SLEEP Mode

In this mode, the CPU clock stops while peripherals and the oscillation source continue to operate normally.

STOP Mode

In this mode, the system operations are all stopped, holding the internal states valid immediately before the stop at the low power consumption level.

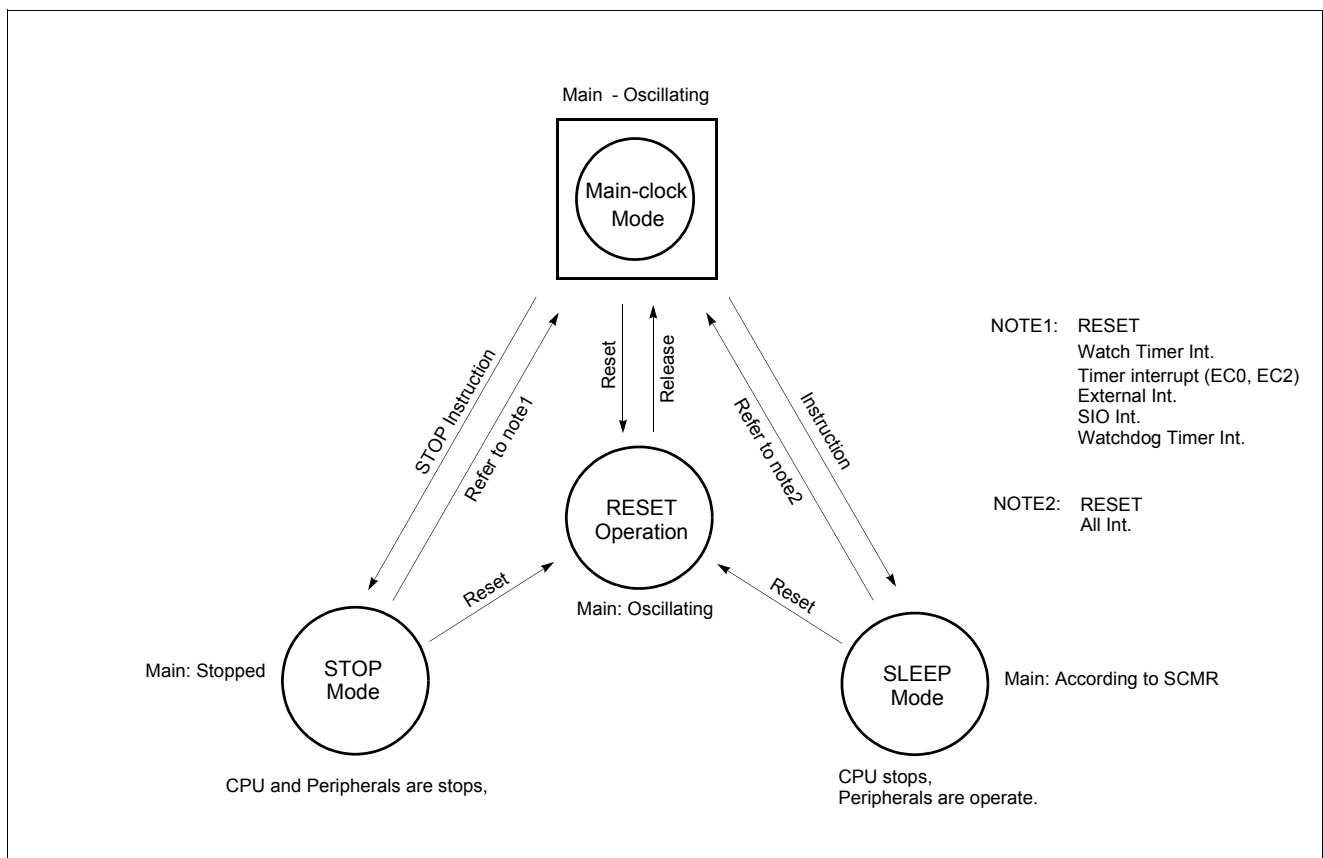

Figure 11-1 Operating Mode

11.1 Operation Mode

In the main-clock operation mode, only the high-frequency clock oscillator is used.

During reset, the system clock mode register is initialized at the main-clock mode.

Shifting from the Normal Operation to the SLEEP Mode

By setting bit 0 of SMR, the CPU clock stops and the SLEEP mode is invoked. The CPU stops while other peripherals are operate normally.

The way of release from this mode is RESET and all available interrupts.

For more detail, See "20.1 SLEEP Mode" on page 76

Shifting from the Normal Operation to the STOP Mode

By executing STOP instruction, the main-frequency clock oscillation stops and the STOP mode is invoked. After the STOP op-

eration is released by reset, the operation mode is to main-clock mode.

The methods of release are RESET, watch timer interrupt, Timer/Event Counter1 (EC0, EC2 pin), and external interrupt.

For more details, see "20.2 STOP Mode" on page 77.

Note: *In the STOP, the power consumed by the oscillator and the internal hardware is reduced. However, the power for the pin interface (depending on external circuitry and program) is not directly associated with the low-power consumption operation. This must be considered in system design as well as interface circuit design.*

12. BASIC INTERVAL TIMER

The GMS81C7208/16 has one 8-bit basic interval timer that is free-run and can not stop. Block diagram is shown in Figure 12-1.

In addition, the basic interval timer generates the time base for watchdog timer counting. It also provides a Basic interval timer interrupt (BITIF). As the count overflow from FF_H to 00_H, this overflow causes the interrupt to be generated. The basic interval

timer is controlled by the clock control register (CKCTRL) shown in Figure 12-2.

Source clock can be selected by lower 3 bits of CKCTRL.

The registers BITR and CKCTRL are located at same address, and address 0F9_H is read as a BITR, and written to CKCTRL.

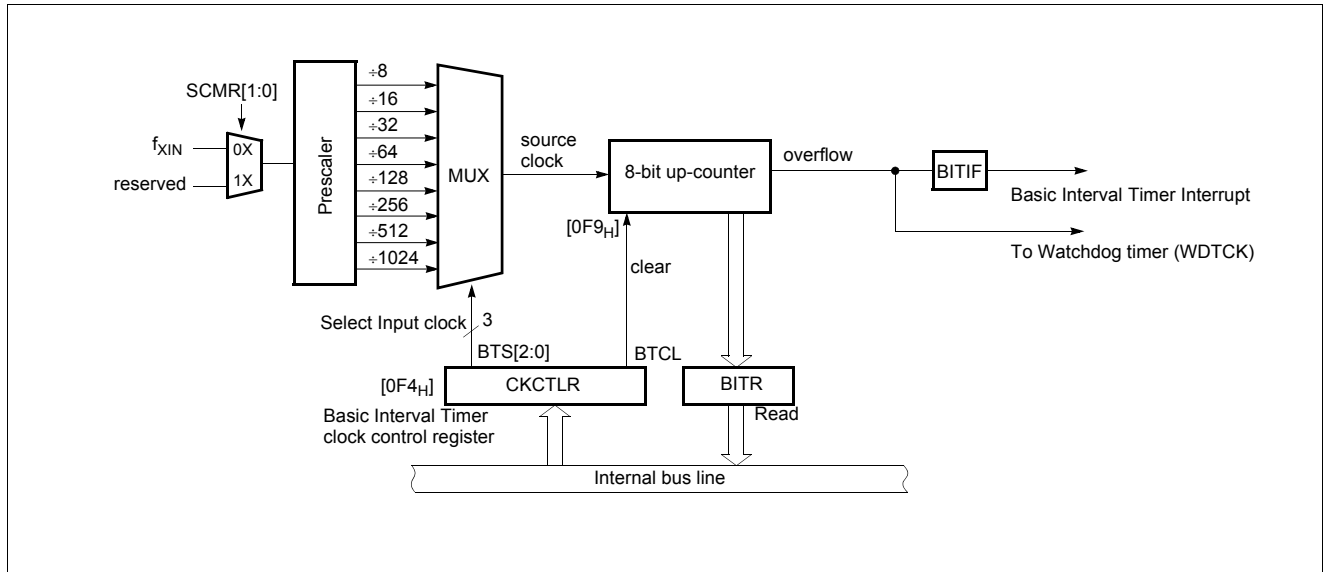

Figure 12-1 Block Diagram of Basic Interval Timer

| BTS[2:0] | CPU Source Clock | Interrupt (overflow) Period (ms) |
|----------|------------------|----------------------------------|
| | | @ f _{XIN} = 4MHz |
| 000 | ÷ 8 | 0.512 |
| 001 | ÷ 16 | 1.024 |
| 010 | ÷ 32 | 2.048 |
| 011 | ÷ 64 | 4.096 |
| 100 | ÷ 128 | 8.192 |
| 101 | ÷ 256 | 16.384 |
| 110 | ÷ 512 | 32.768 |
| 111 | ÷ 1024 | 65.536 |

Table 12-1 Basic Interval Timer Interrupt Time

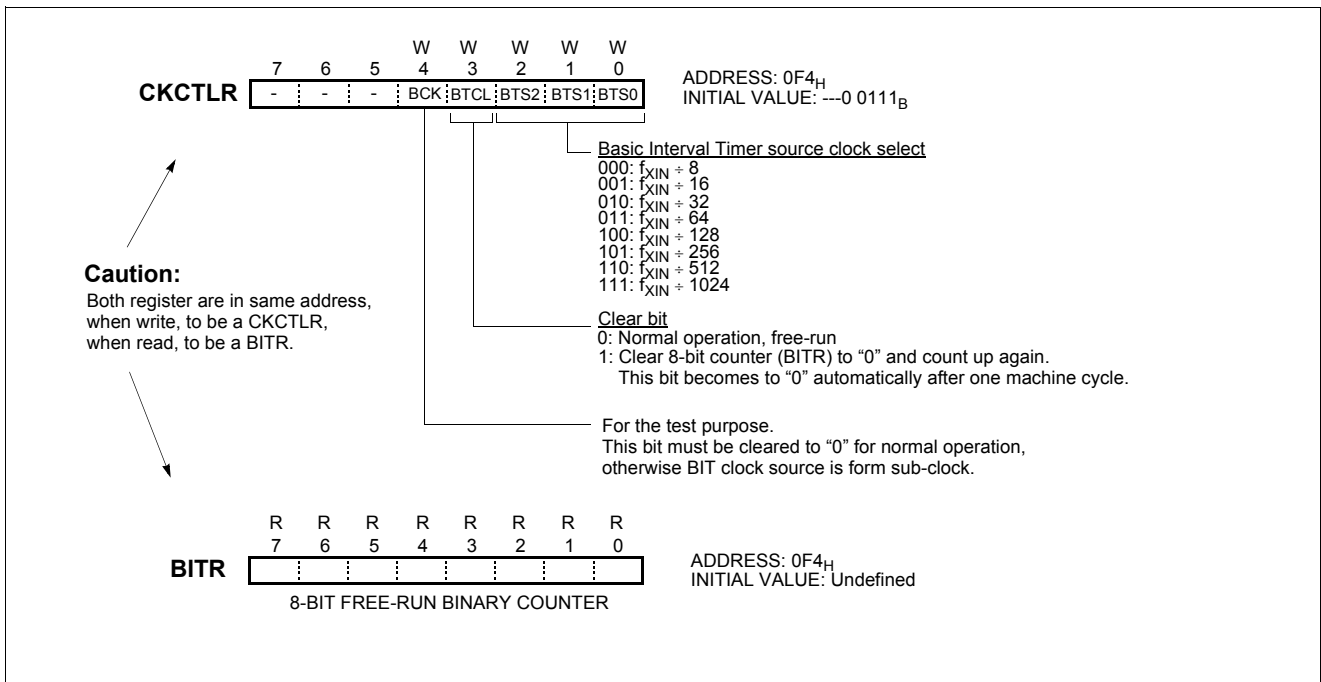

Figure 12-2 BITR: Basic Interval Timer Mode Register

Example 1:

Interrupt request flag is generated every 8.192ms at 4MHz.

```

:
LDM    CKCTLR, #0CH
SET1   BITE
EI
:
    
```

13. TIMER/EVENT COUNTER

The GMS81C7208/16 has four Timer/Event Counters. Each module can generate an interrupt to indicate that an event has occurred (i.e. timer match).

Timer 0 and timer 1 are can be used either two 8-bit Timer/Counter or one 16-bit Timer/Counter with combine them. Also timer 2 and timer 3 can be joined as a 16-bit Timer/Counter.

In the “timer” function, the register is increased every internal clock input. Thus, one can think of it as counting internal clock input. The count rate is 1/2 to 1/2048 of the oscillator frequency.

In the “counter” function, the register is incremented in response to a 0-to-1 (rising edge) transition at its corresponding external input pin, EC0 or EC2 pin.

Example 1:

Timer 0 = 8-bit timer mode, 8ms interval at 4MHz
 Timer 1 = 8-bit timer mode, 4ms interval at 4MHz
 Timer 2 = 16-bit event counter mode

```
LDM SCMR,#0 ;Main clock mode
LDM TDR0,#249
LDM TM0,#0001_0011B
LDM TDR1,#124
LDM TM1,#0000_1111B

LDM TDR2,#1FH
LDM TDR3,#4CH
LDM TM2,#0001_1111B
LDM TM3,#0100_1100B

SET1 T0E
SET1 T2E
EI
:
:
```

Example 2:

Timer0 = 16-bit timer mode, 0.5s at 4MHz
 Timer2 = 2ms 8-bit timer mode at 4MHz
 Timer3 = 250us 8-bit timer mode at 4MHz

```
LDM SCMR,#0 ;Main clock mode
LDM TDR0,#23H
LDM TDR1,#0F4H
LDM TM0,#0FH ;FXIN/32, 8us
LDM TM1,#4CH

LDM TDR2,#249
LDM TDR3,#124
LDM TM2,#0FH ;FXUN/32, 8us
LDM TM3,#0DH ;FXIN/8, 2us

SET1 T0E
SET1 T2E
SET1 T3E
EI
:
:
```

In addition the “capture” function, the register is incremented in response external or internal clock sources same with timer or counter function. When external clock edge input, the count register is captured into capture data register correspondingly.

It has five operating modes: “8-bit Timer/Counter”, “16-bit Timer/Counter”, “8-bit capture”, “16-bit capture” which are selected by bit in timer mode register TMn.

In operation of timer 2, timer 3, their operations are same with timer 0, timer 1, respectively.

When programming the software, you may refer to following example.

Example 3:

Timer0 = 8-bit timer mode, 2ms interval at 4MHz
 Timer1 = 8-bit capture mode, 2us sampling count.

```
LDM TDR0,#249 ;250x8=2000us
LDM TM0,#0FH ;FXIN/32, 8us

LDM IEDS,#XXXX_01XXB ;FALLING
LDM PMR,#XXXX_XX1XB ;AS INT1
LDM TDR1,#0FFH
LDM TM1,#0001_1011B ;2us

SET1 T0E ;ENABLE TIMER 0
SET1 T1E ;ENABLE TIMER 1
SET1 INT1E ;ENABLE EXT. INT1
EI
:
:
```

X: don't care.

Example 4:

Timer0 = 8-bit timer mode, 2ms interval at 4MHz
 Timer2 = 16-bit capture mode, 8us sampling count.

```
LDM TDR0,#249
LDM TM0,#0FH

LDM IEDS,#XX11_XXXXB
LDM PMR4,#XXXX_X1XXB
LDM TDR2,#0FFH ;MAX
LDM TDR3,#0FFH ;MAX
LDM TM2,#XX10_1111B ;/32
LDM TM3,#X10X_11XXB

SET1 T0E ;ENABLE TIMER 0
SET1 T2E ;ENABLE TIMER 2
SET1 INT2E ;ENABLE EXT. INT2
EI
:
:
```

X: don't care.

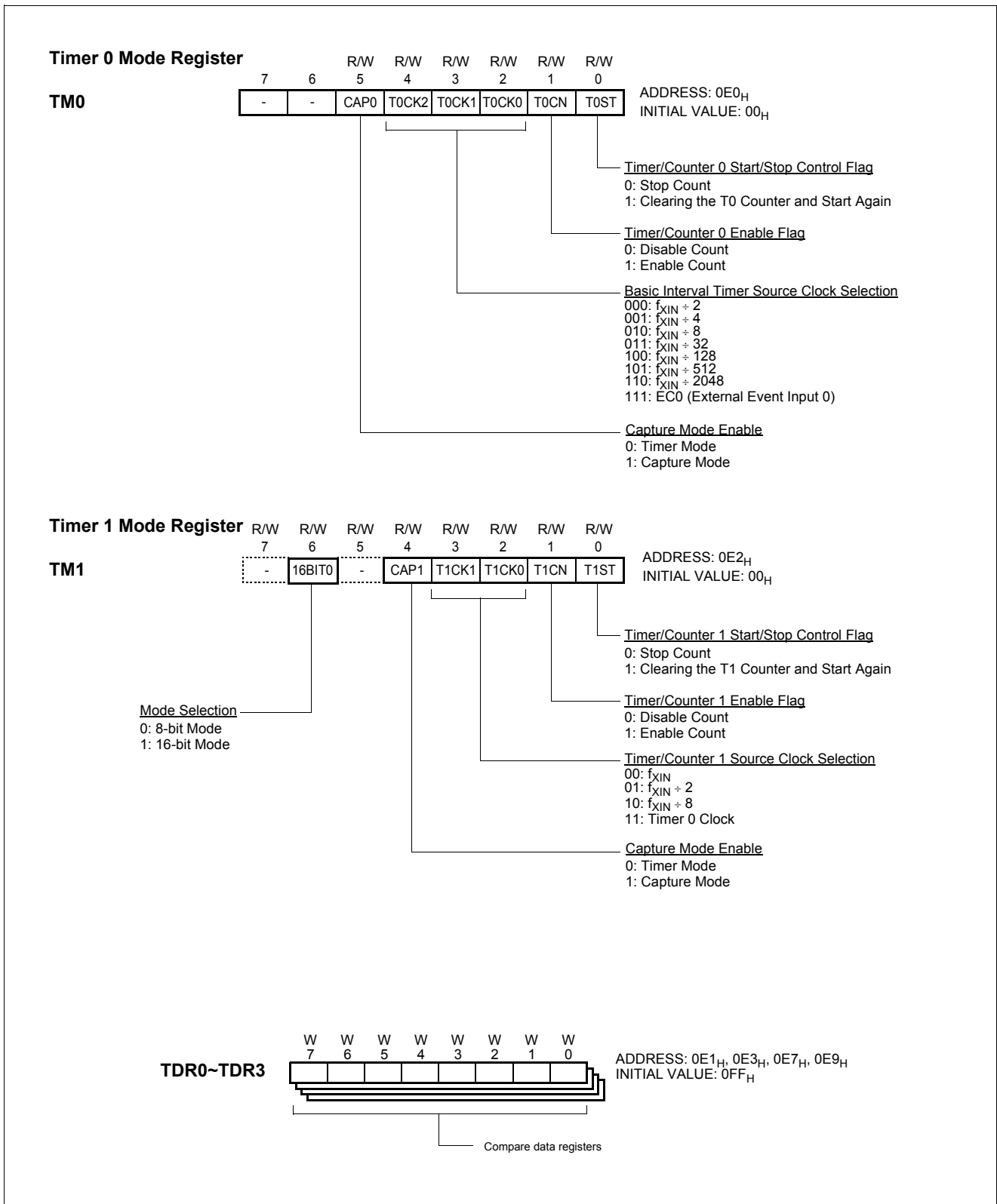

Figure 13-1 TM0, TM1, TDRn Registers

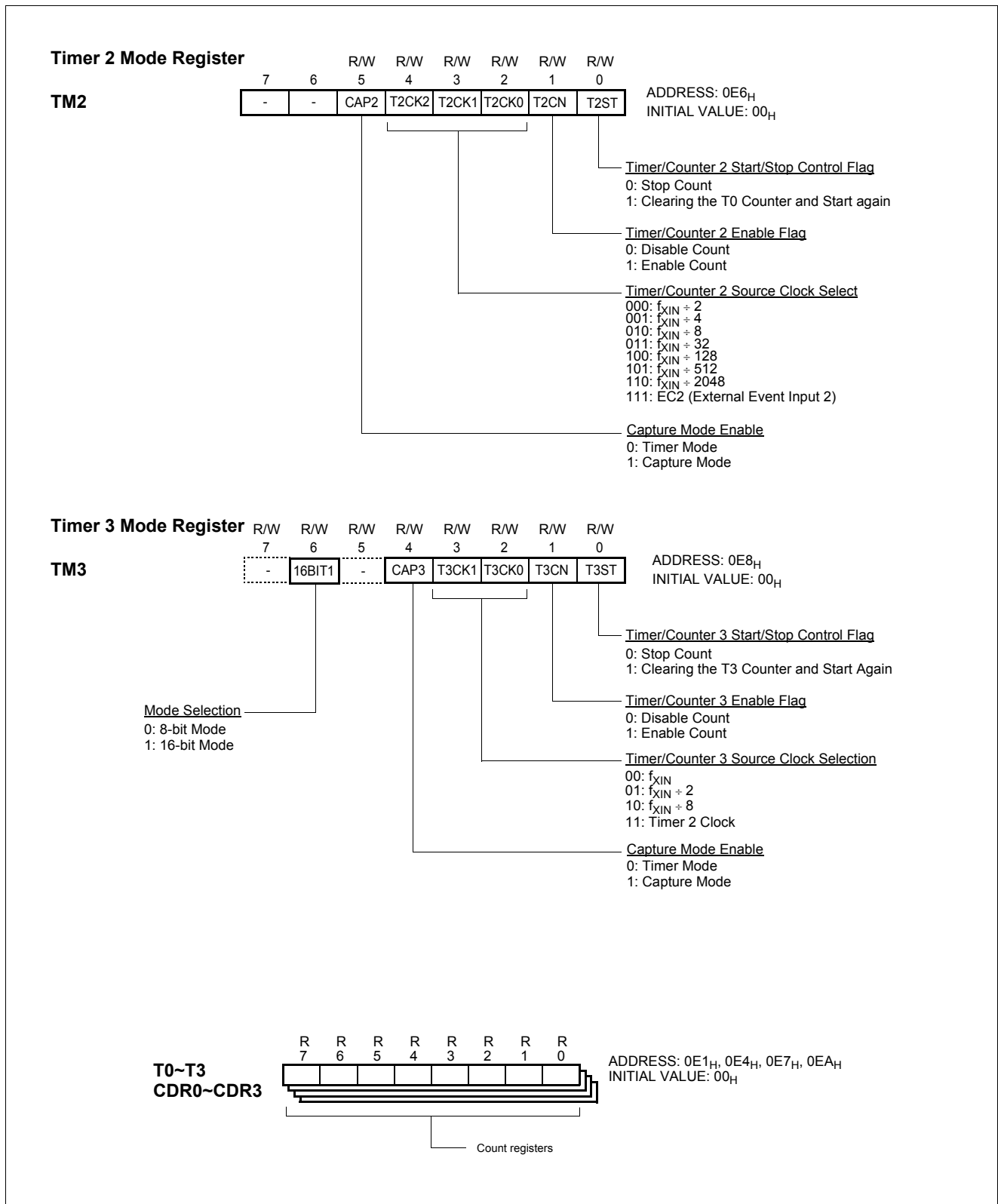

Figure 13-2 TM2, TM3 Registers

13.1 8-bit Timer / Counter Mode

The GMS81C7208/16 has four 8-bit Timer/Counters, timer 0, timer 1, timer 2, timer 3 which are shown in Figure 13-3, Figure 13-4.

The “timer” or “counter” function is selected by control registers TMn. To use as an 8-bit Timer/Counter mode, CAP0, CAP1 and

16BIT0 bits should be cleared to “0”. These timers have each 8-bit count register and data register. The count register is increased by every internal or external clock input. The internal clock has a prescaler divide ratio option of 2~2048 selected by control bits of register TMn (n=0,1,2,3).

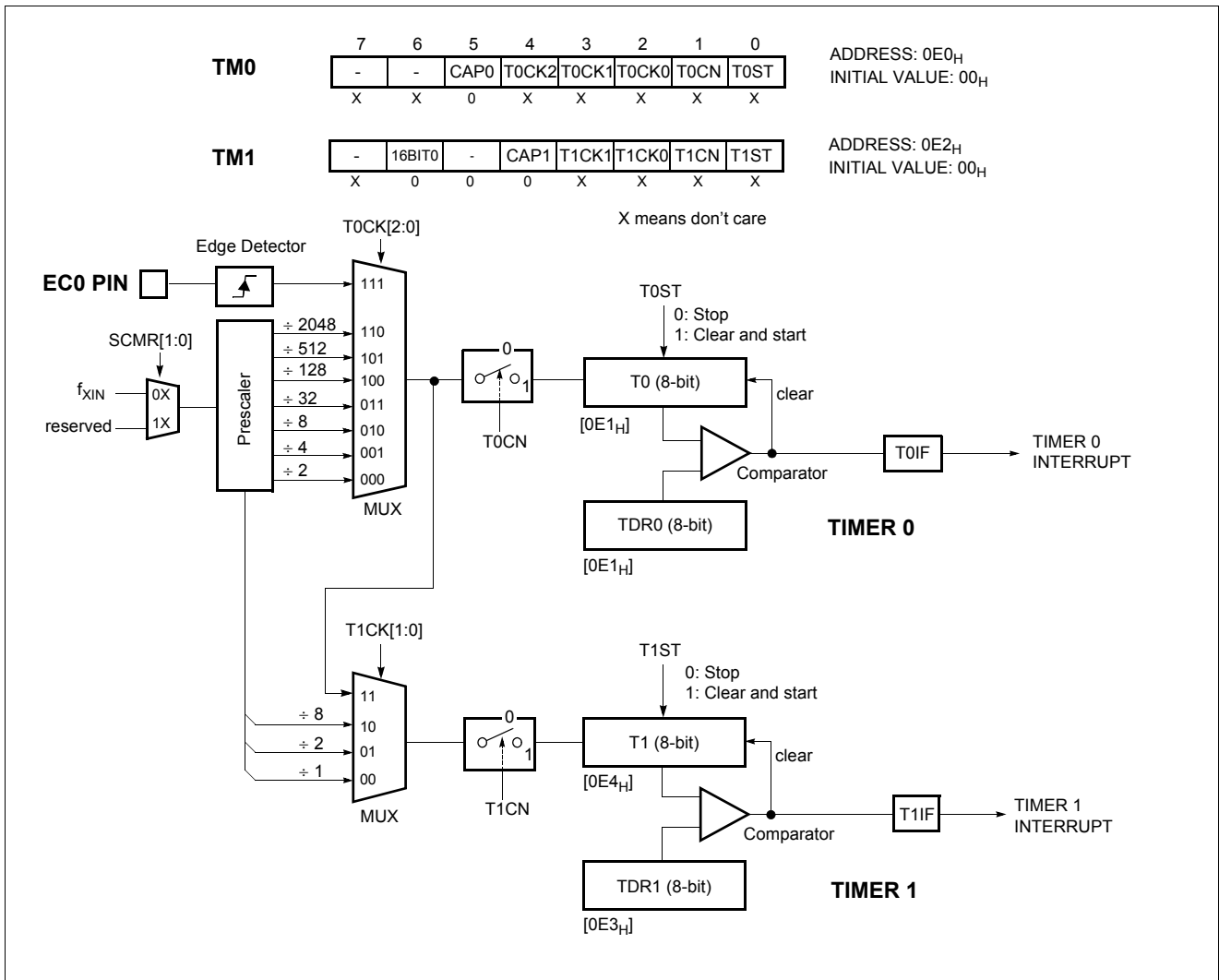

Figure 13-3 8-bit Timer/Counter 0, 1

Note: The contents of timer data register TDRx should be initialized with 1_H~FF_H, not to 0_H, because it is not to be defined before reset.

In the timer 0, timer register T0 increments from 00_H until it matches with TDR0 and then reset to 00_H. The match output of timer 0 generates timer 0 interrupt (latched in T0IF bit)

As TDRx and Tx register are in same address, when reading it as a Tx, written to TDRx.

In counter function, the counter is increased every 0-to-1 (rising edge) transition of EC0 or EC2 pin. In order to use counter function, the bit 3 and bit 4 of the Port mode register PMR are set to "1" by software. The Timer 0 can be used as a counter by pin EC0 input. Similarly, Timer 2 can be used by pin EC2 input.

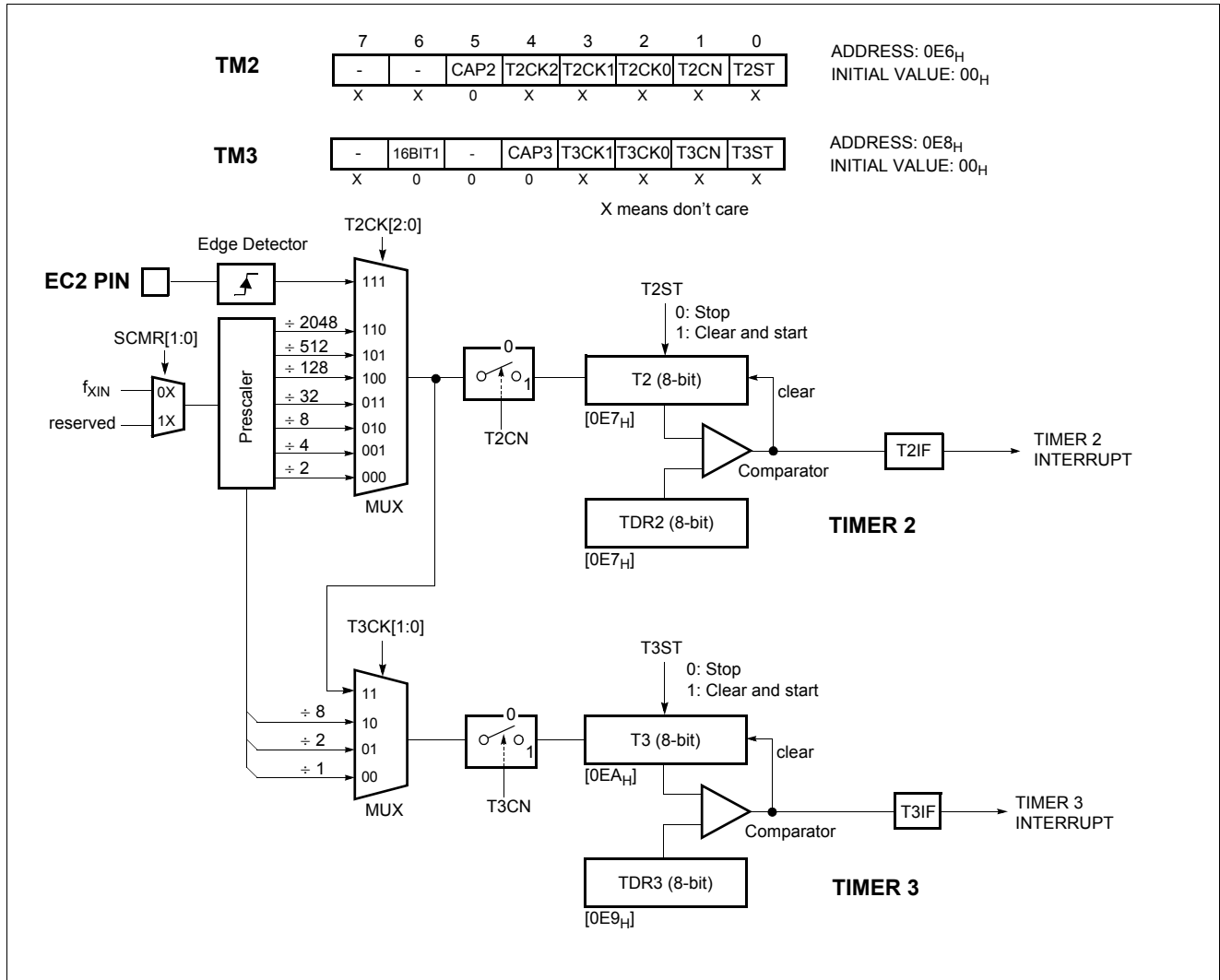

Figure 13-4 8-bit Timer/Counter 2, 3

8-bit Timer Mode

In the timer mode, the internal clock is used for counting up. Thus, you can think of it as counting internal clock input. The contents of TDRn (n=0,1,2,3) are compared with the contents of up-counter, Tn (n=0,1,2,3). If match is found, a timer 1 interrupt

(T1IF) is generated and the up-counter is cleared to 0. Counting up is resumed after the up-counter is cleared.

As the value of TDRn can be re-written by software, time interval is set as you want.

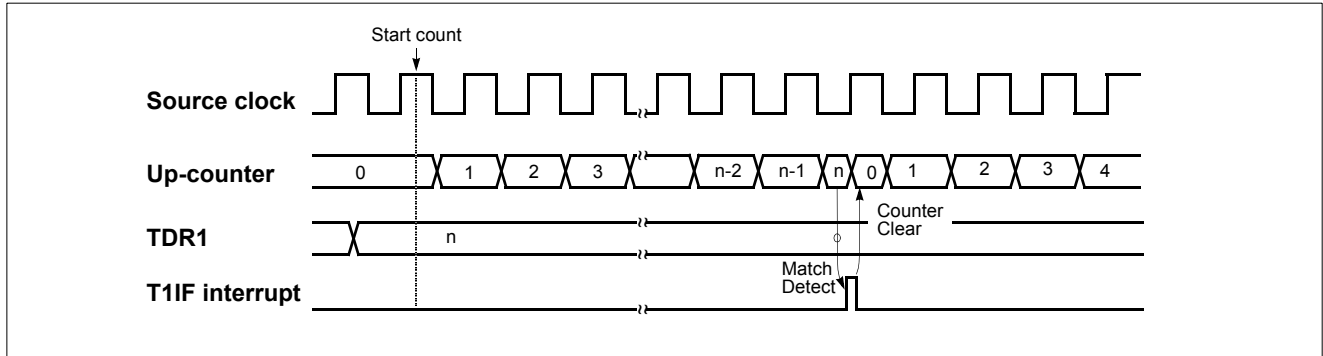

Figure 13-5 Timer Mode Timing Chart

Example: Make 1ms interrupt using by Timer0 at 4MHz

```
LDM  TM0, #0FH ; divide by 32
LDM  TDR0, #124 ; 8us x (124+1) = 1ms
SET1 T0E ; Enable Timer 0 Interrupt
EI ; Enable Master Interrupt
```

When $\left[\begin{array}{l} TM0 = 0000_1111_B \text{ (8-bit Timer mode, Prescaler divide ratio } \rightarrow \div 32) \\ TDR0 = 124_D = 7C_H \\ f_{XIN} = 4 \text{ MHz} \end{array} \right.$

$$\text{INTERRUPT PERIOD} = \frac{1}{4 \times 10^6 \text{ Hz}} \times 32 \times (124+1) = 1 \text{ ms}$$

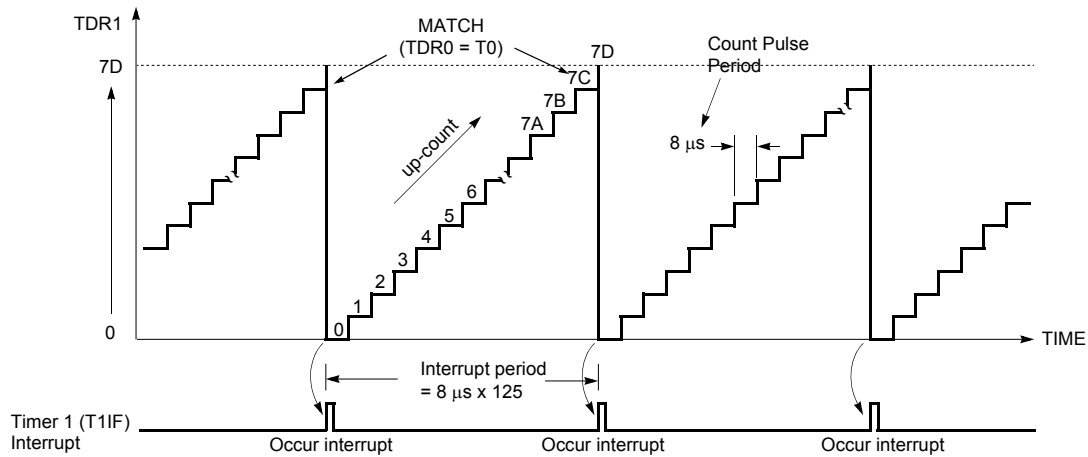

Figure 13-6 Timer Count Example

8-bit Event Counter Mode

In this mode, counting up is started by an external trigger. This trigger means rising edge of the EC0 or EC2 pin input. Source clock is used as an internal clock selected with timer mode register TM0, TM1, TM2 or TM3. The contents of timer data register TDRn (n = 0,1,2,3,.....,FF) are compared with the contents of the up-counter Tn. If a match is found, an timer interrupt request flag TnIF is generated, and the counter is cleared to "0". The counter is restart and count up continuously by every rising edge of the ECn pin input.

The maximum frequency applied to the ECn pin is $f_{XIN}/2$ [Hz].

In order to use event counter function, the bit 3, 4 of the Port Mode Register PMR (address 0D9H) is required to be set to "1".

After reset, the value of timer data register TDRn is undefined, it should be initialized to between 01H~FFH, not to "0". The interval period of Timer is calculated as below equation.

$$Period (sec) = \frac{1}{f_{XIN}} \times 2 \times Divide Ratio \times TDRn$$

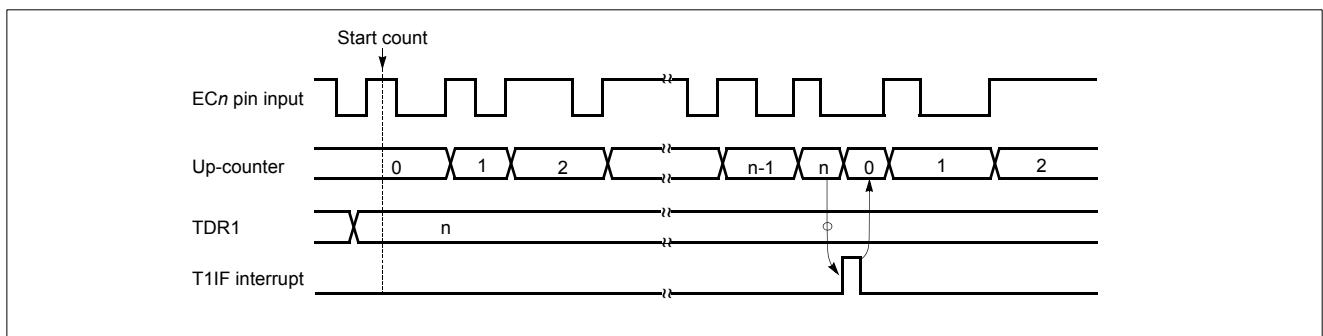

Figure 13-7 Event Counter Mode Timing Chart

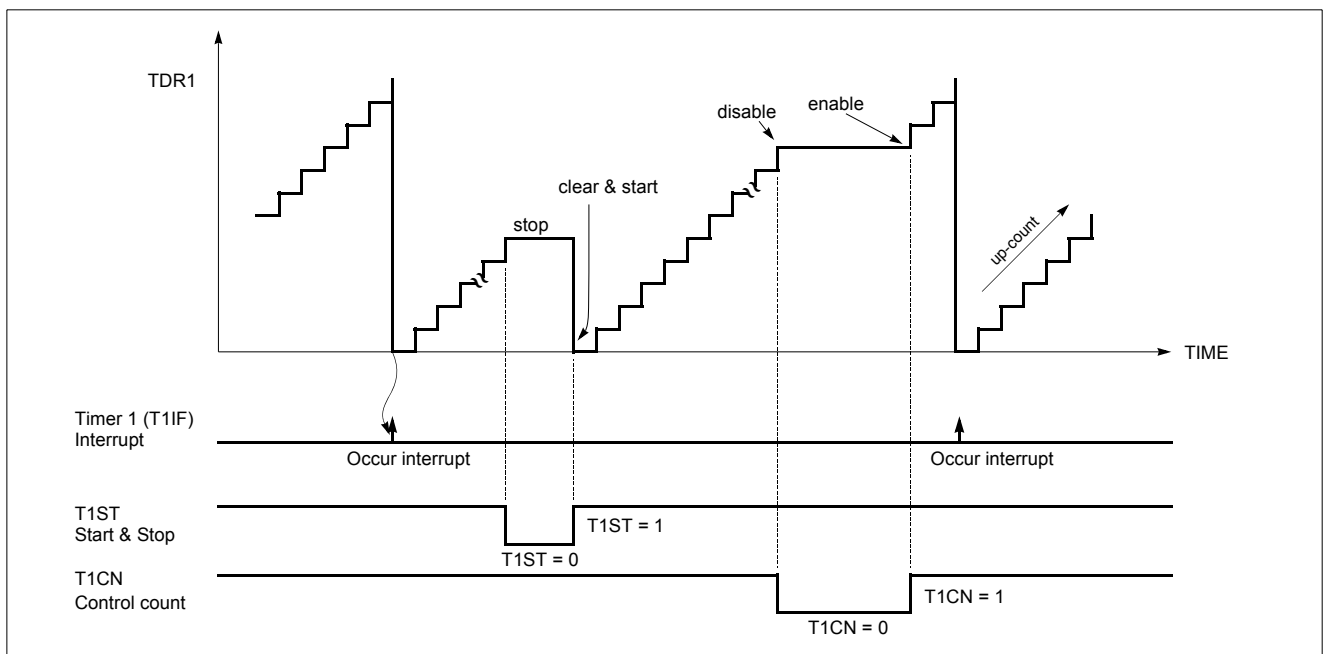

Figure 13-8 Count Operation of Timer / Event Counter

13.2 16-bit Timer / Counter Mode

The Timer register is being run with all 16 bits. A 16-bit Timer/Counter register T0, T1 are incremented from 0000_H until it matches TDR0, TDR1 and then resets to 0000_H. The match output generates Timer 0 interrupt.

The clock source of the Timer 0 is selected either internal or external clock by bit T0SL1, T0SL0.

Even if the Timer 0 (including the Timer 1) is used as a 16-bit timer, the Timer 2 and Timer 3 can still be used as either two 8-bit timer or one 16-bit timer by setting the TM2. Reversely, even if the Timer 2 (including the Timer 3) is used as a 16-bit timer, the Timer 0 and Timer 1 can still be used as 8-bit timer independently.

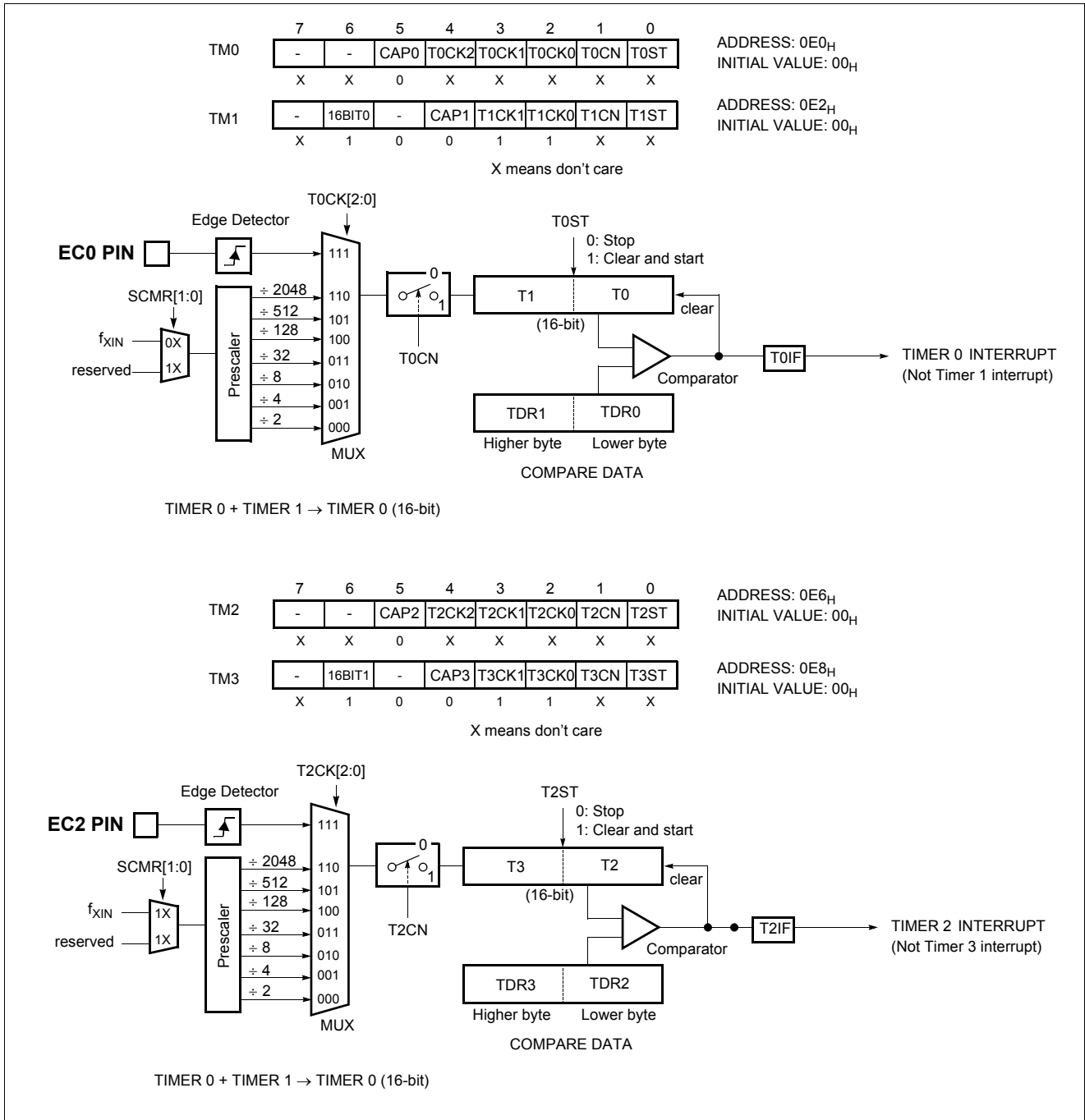

Figure 13-9 16-bit Timer/Counter

13.3 8-bit Capture Mode

The capture mode can be used to measure the pulse width between two edges. The timer 0 capture mode is set by bit CAP0 of timer mode register TM0, and the timer 1 capture mode is set by CAP1 of timer mode register TM1 as shown in Figure 13-10. Timer 2 and timer 3 have same architecture with timer 0 and timer 1.

The Timer/Counter register is incremented in response internal or external input. This counting function is same with normal timer mode, and timer interrupt is generate when timer register T0 (T1, T2, T3) increase and match TDR0 (TDR1, TDR2, TDR3).

Timer/Counter still does the above, but with the added feature that a edge transition at external input INTn pin causes the current

$$f_{timer} = \frac{f_{xin}}{2 \times prescaler\ value \times (TDR + 1)}$$

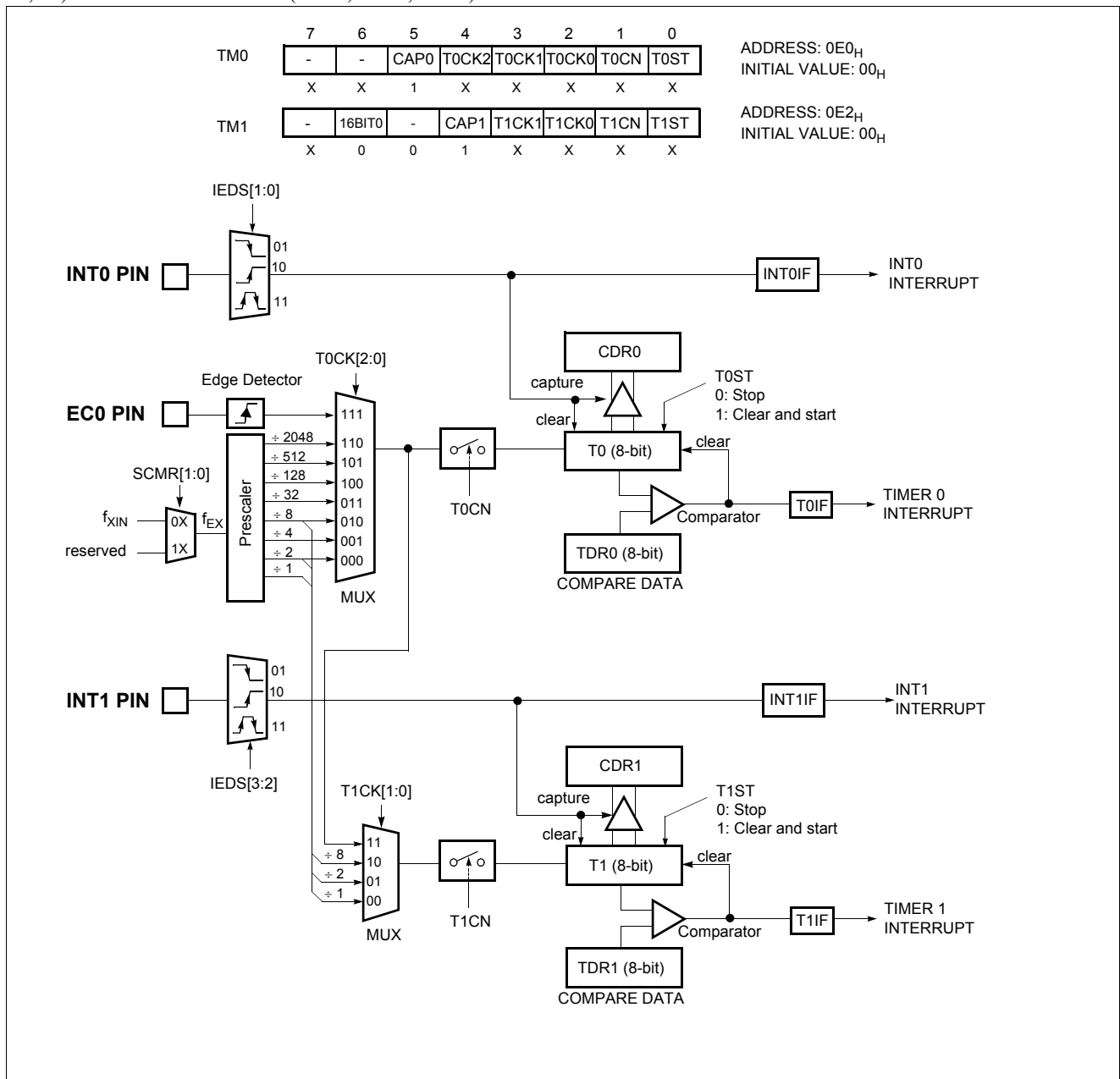

Figure 13-10 8-bit Capture Mode (Timer0/Timer1 Case)

value in the timer counter register (T0,T1), to be captured and stored into registers CDR_n (CDR0, CDR1), respectively. After capture, the Timer counter register is cleared and restarts by hardware. At this time, reading the address E1_H as a CDR0, not T0. T0, TDR0, CDR0 are located at same address. The other CDR1~CDR3 are same. Refer to timer registers of page 26.

It has three transition modes: “falling edge”, “rising edge”, “both edge” which are selected by interrupt edge selection register IEDS. Refer to “17.4 External Interrupt” on page 63. In addition, the transition at INT_n pin generate an interrupt.

Note: The CDR_n and T_n are in same address. In the capture mode, reading operation is read as CDR_n, not T_n because addressing path is opened to the CDR_n.

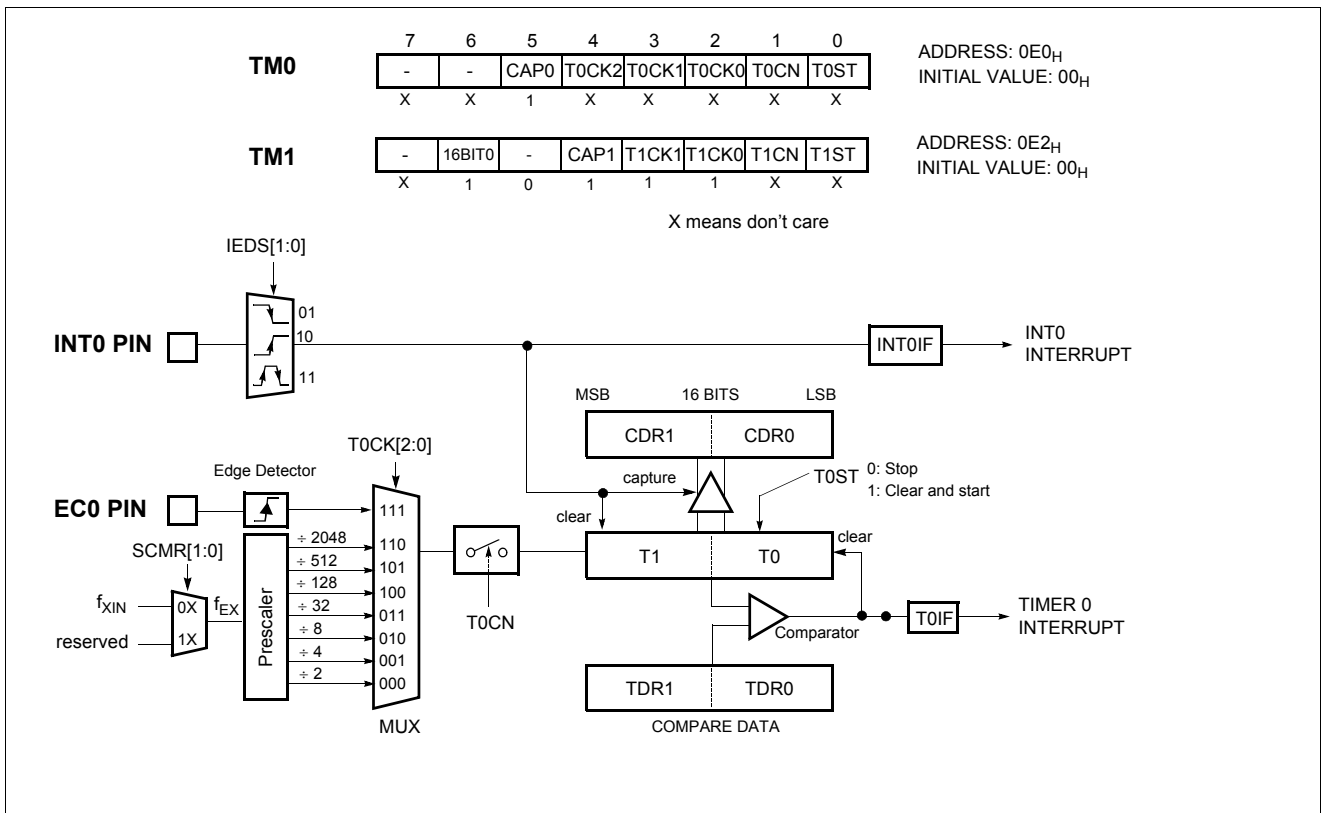

Figure 13-11 16-bit Capture Mode

13.4 16-bit Capture Mode

16-bit capture mode is the same as 8-bit capture, except that the timer register is being run will 16 bits. Configuration is shown in Figure 13-11.

14. ANALOG DIGITAL CONVERTER

The analog-to-digital converter (A/D) allows conversion of an analog input signal to a corresponding 8-bit digital value. The A/D module has three analog inputs, which are multiplexed into one sample and hold. The output of the sample and hold is the input into the converter, which generates the result via successive approximation. The analog supply voltage is connected to AV_{DD} of ladder resistance of A/D module.

The A/D module has two registers which are the control register ADCM and A/D result register ADR. The register ADCM, shown in Figure 14-4, controls the operation of the A/D converter module. The port pins can be configured as analog inputs or digital I/O. To use analog inputs, I/O is selected input mode by R2DD direction register.

How to Use A/D Converter

The processing of conversion is start when the start bit ADST is set to "1". After one cycle, it is cleared by hardware. The register ADR contains the results of the A/D conversion. When the conversion is completed, the result is loaded into the ADR, the A/D conversion status bit ADSF is set to "1", and the A/D interrupt flag AIF is set. The block diagram of the A/D module is shown in Figure 14-1. The A/D status bit ADSF is set automatically when A/D conversion is completed, cleared when A/D conversion is in process. The conversion time takes maximum 20 μ S (at $f_{XIN}=4$ MHz).

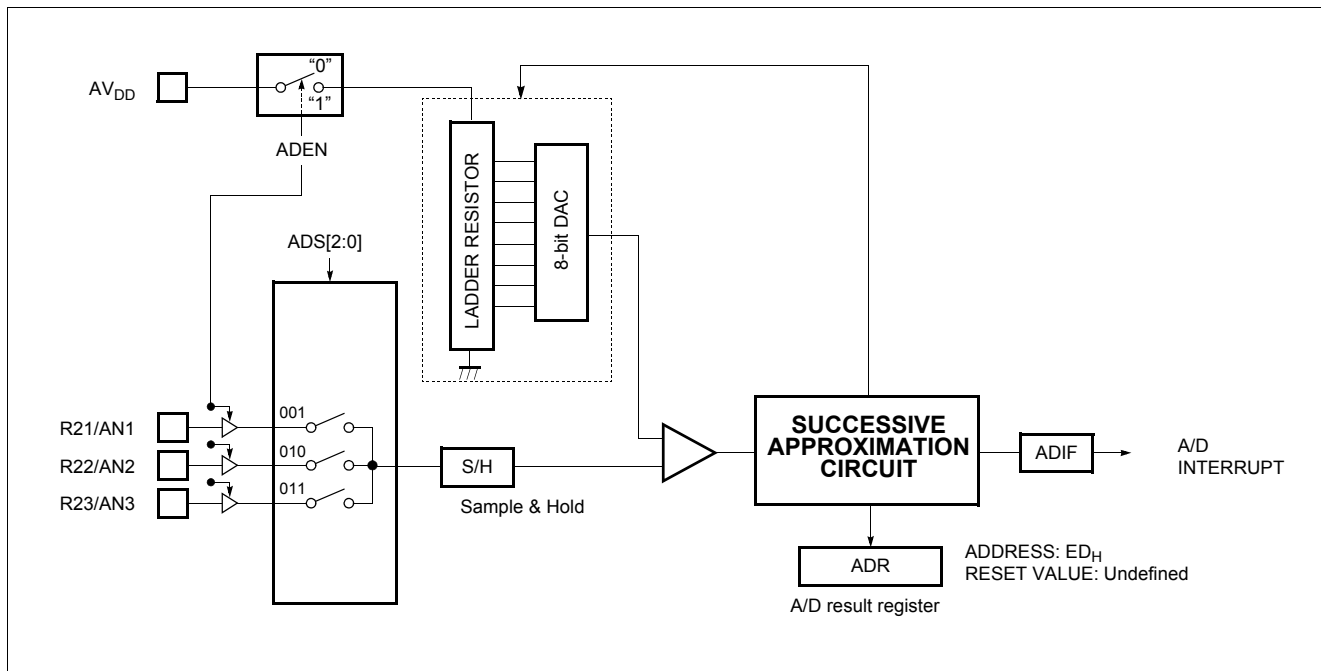

Figure 14-1 A/D Block Diagram

A/D Converter Cautions

(1) Input voltage range of AN1 to AN3

The input voltage of AN1 to AN3 should be within the specification range. In particular, if a voltage above AV_{DD} or below AV_{SS} is input (even if within the absolute maximum rating range), the conversion value for that channel can not be indeterminate. The conversion values of the other channels may also be affected.

(2) Noise countermeasures

In order to maintain 8-bit resolution, attention must be paid to noise on pins AV_{DD} and AN1 to AN3. Since the effect increases in proportion to the output impedance of the analog input source, it is recommended that a capacitor be connected externally as shown in Figure 14-2 in order to reduce noise.

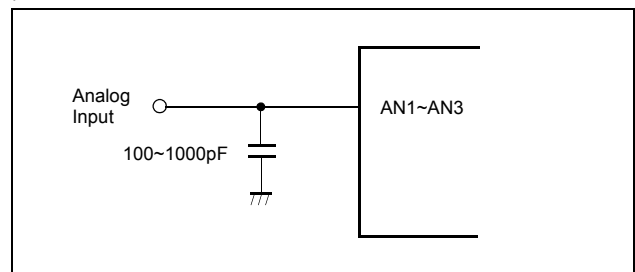

Figure 14-2 Analog Input Pin Connecting Capacitor

(3) AD pin sharing with normal I/O port

The analog input pins AN1 to AN3 also function as input/output port (PORT R21~R23) pins. When A/D conversion is performed with any of pins AN1 to AN3 selected, be sure not to execute a PORT input instruction while conversion is in progress, as this may reduce the conversion resolution.

Also, if digital pulses are applied to a pin adjacent to the pin in the process of A/D conversion, the expected A/D conversion value may not be obtainable due to coupling noise. Therefore, avoid applying pulses to pins adjacent to the pin undergoing A/D conversion.

(4) AV_{DD} pin input impedance

A series resistor string of approximately 10kΩ is connected between the AV_{DD} pin and the AV_{SS} pin.

Therefore, if the output impedance of the reference voltage source is high, this will result in parallel connection to the series resistor string between the AV_{DD} pin and the AV_{SS} pin, and there will be a large reference voltage error.

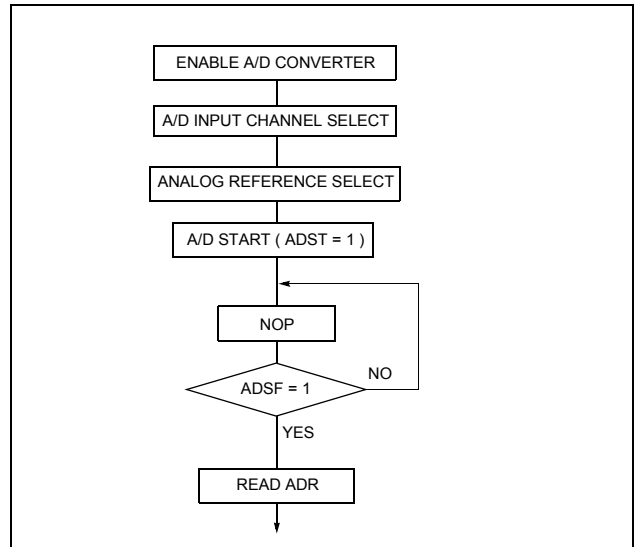

Figure 14-3 A/D Converter Operation Flow

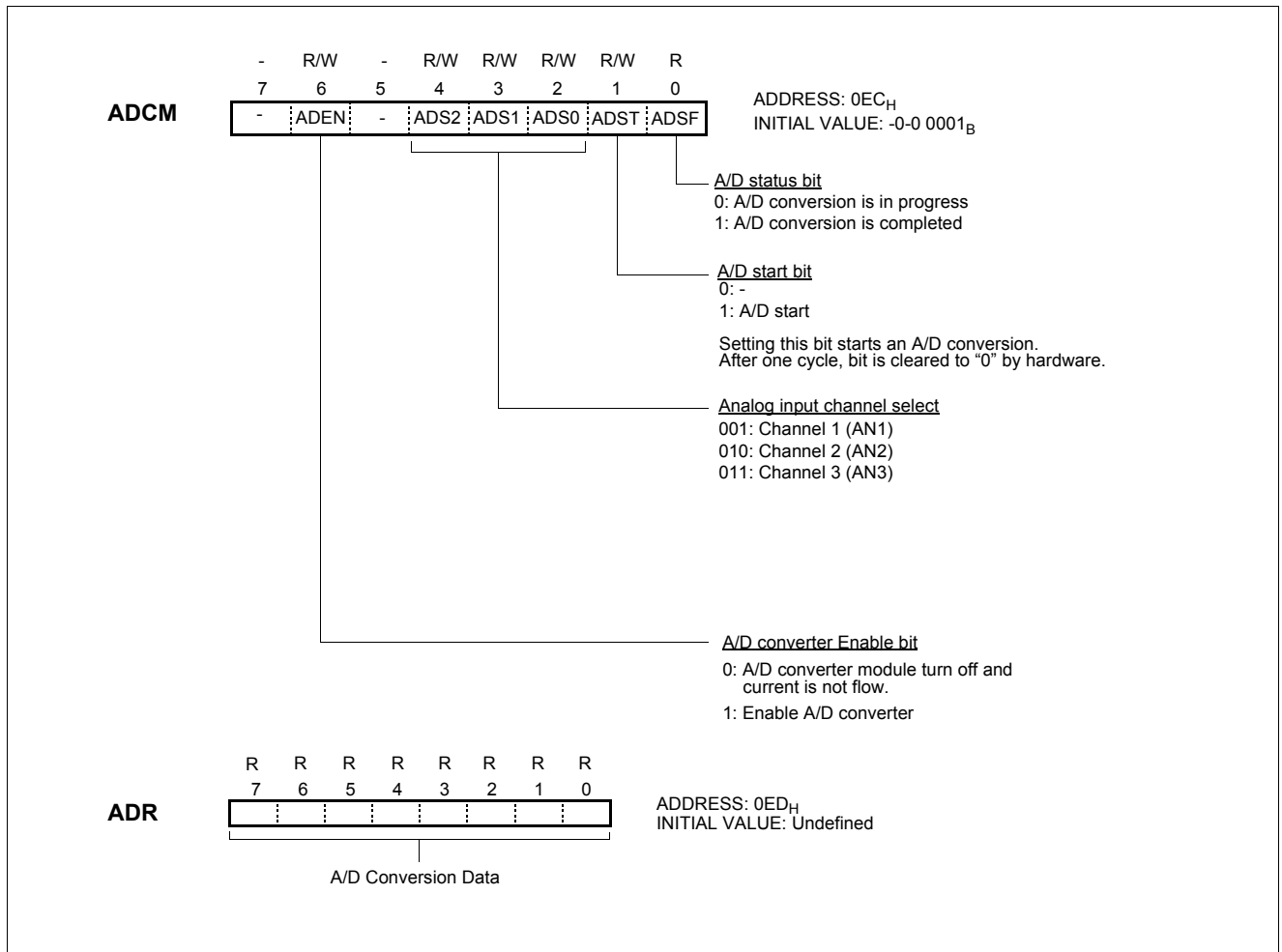

Figure 14-4 A/D Converter Control Register

15. SERIAL COMMUNICATION

The serial interface is used to transmit/receive 8-bit data serially. Serial communication block consists of serial I/O data register, serial I/O mode register, clock selection circuit, octal counter and control circuit as illustrated in Figure 15-1. Pin R07/SIN, R06/SOUT and R05/SCLK pins are controlled by the serial mode register. The contents of the Serial I/O data register can be written into or read out by software.

The serial communication is activated by the instruction “SET1

SIOST”. The octal counter is reset to “0” by this instruction, starts counting at the falling or rising edge (by POL selection) of the transmit clock (SCLK), and it increments at the every clock. A serial interrupt request flag is set when the eighth transmit clock signal is input (the serial interface is reset) or when serial communication is discontinued (the octal counter is reset).

The data in the serial data register can be shifted synchronously with the transfer clock signal.

| SCK1 | SCK0 | SCLK/R05 Port | Clock Source | Prescaler Divide Ratio |
|------|------|---------------|----------------|---------------------------------|
| 0 | 0 | SCLK output | Internal clock | ÷ 4 |
| 0 | 1 | SCLK output | Internal clock | ÷ 16 |
| 1 | 0 | SCLK output | Internal clock | Use clock from Timer 0 overflow |
| 1 | 1 | SCLK input | External clock | - |

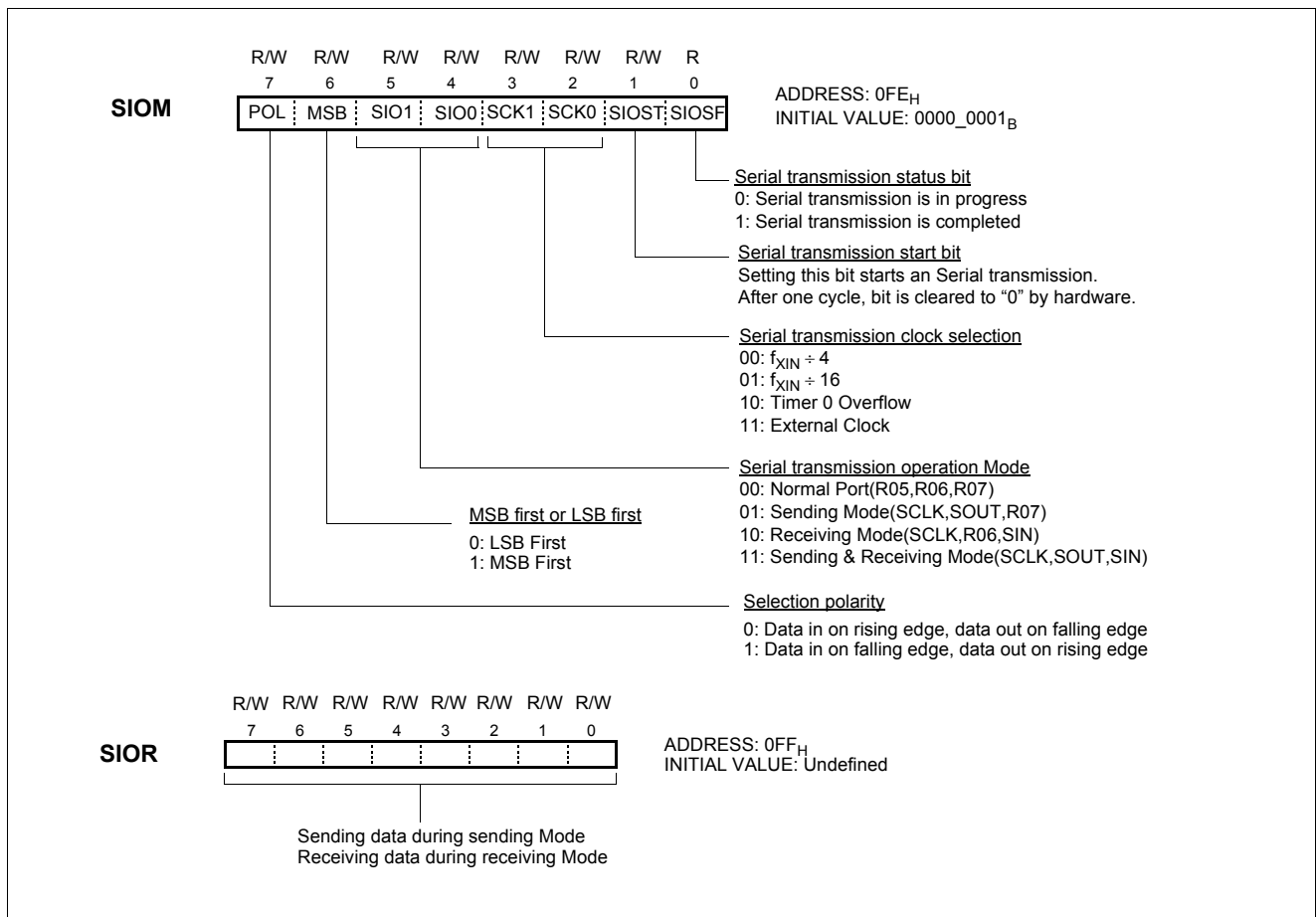

Figure 15-1 SCI Control Register

Serial I/O mode register(SIOM) controls serial I/O function.
The POL bit control which edge.

According to SCK1 and SCK0, the internal clock or external clock can be selected.

Serial I/O data register(SIOR) is an 8-bit shift register.

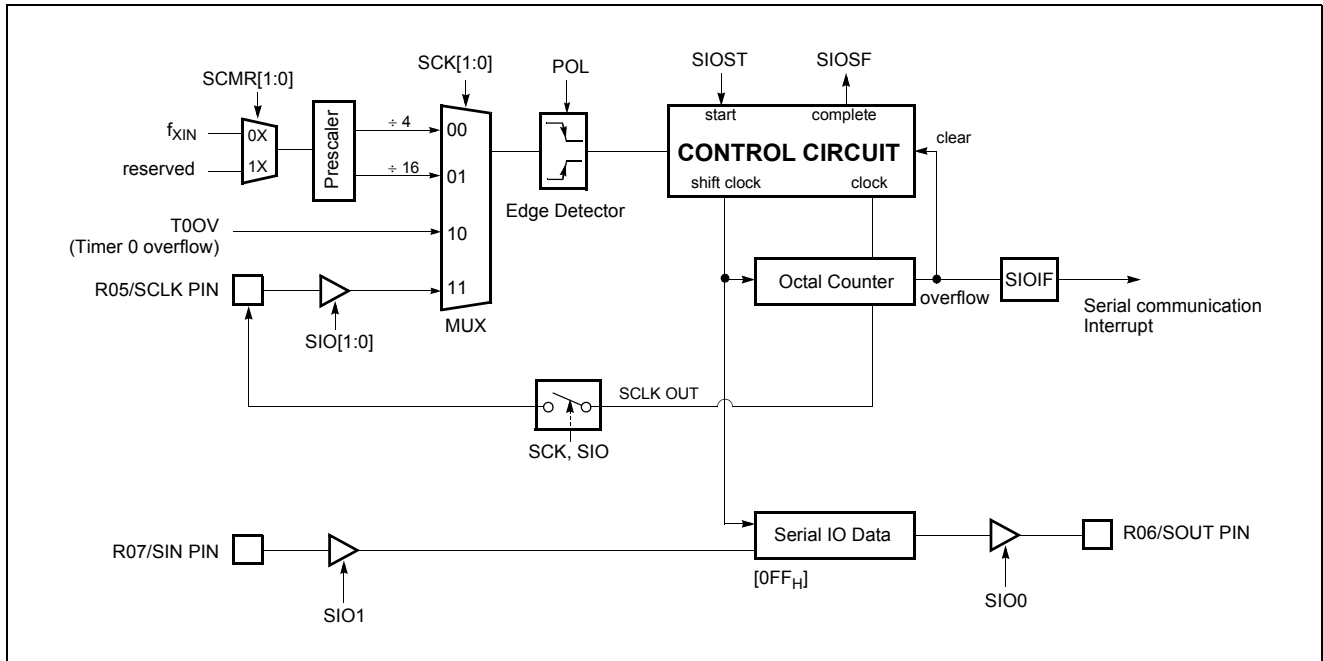

Figure 15-2 Block Diagram of SCI

15.1 Transmission/Receiving Timing

The serial transmission is started by setting SIOST(bit1 of SIOM) to "1". After one cycle of SCK, SIOST is cleared automatically to "0". The serial output data from 8-bit shift register is output at falling edge of SCLK. And input data

is latched at rising edge of SCLK pin. When transmission clock is counted 8 times, serial I/O counter is cleared as "0". Transmission clock is halted in "H" state and serial I/O interrupt(SIOIF) occurred.

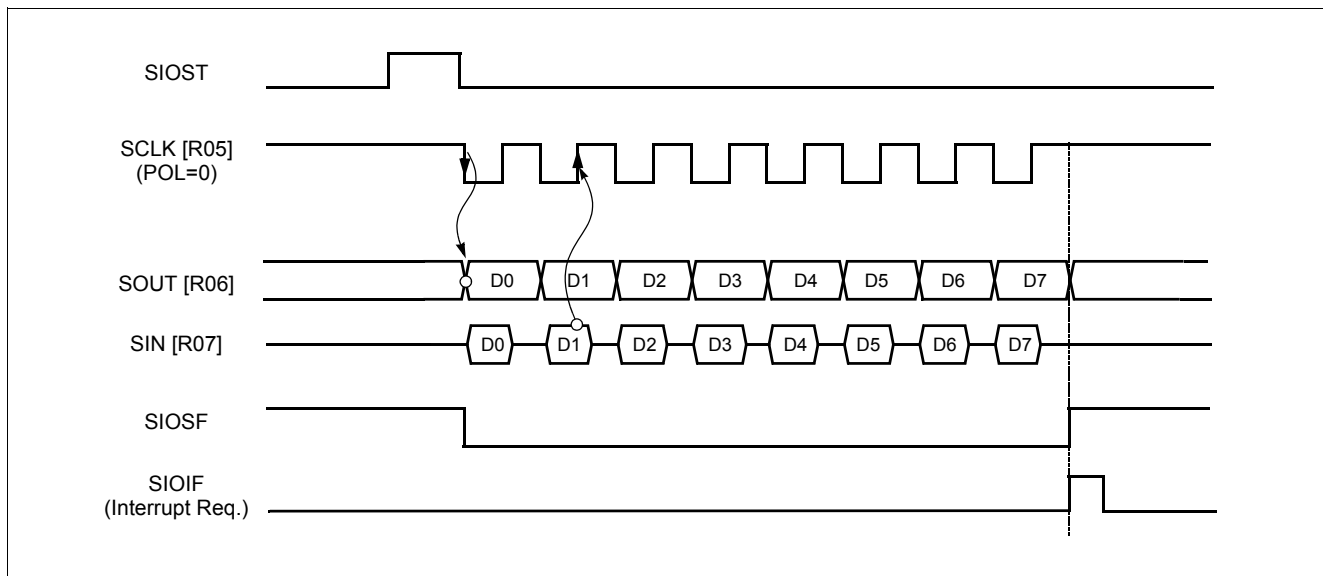

Figure 15-3 SPI Timing Diagram at POL=0

15.2 The Method of Serial I/O

1. Select transmission/receiving mode

When external clock is used, the frequency should be less than 1MHz and recommended duty is 50%.

2. In case of sending mode, write data to be send to SIOR.

3. Set SIOST to "1" to start serial transmission.

If both transmission mode is selected and transmission is per-

formed simultaneously it would be made error.

4. The SIO interrupt is generated at the completion of SIO and SIOSF is set to "1". In SIO interrupt service routine, correct transmission should be tested.

5. In case of receiving mode, the received data is acquired by reading the SIOR.

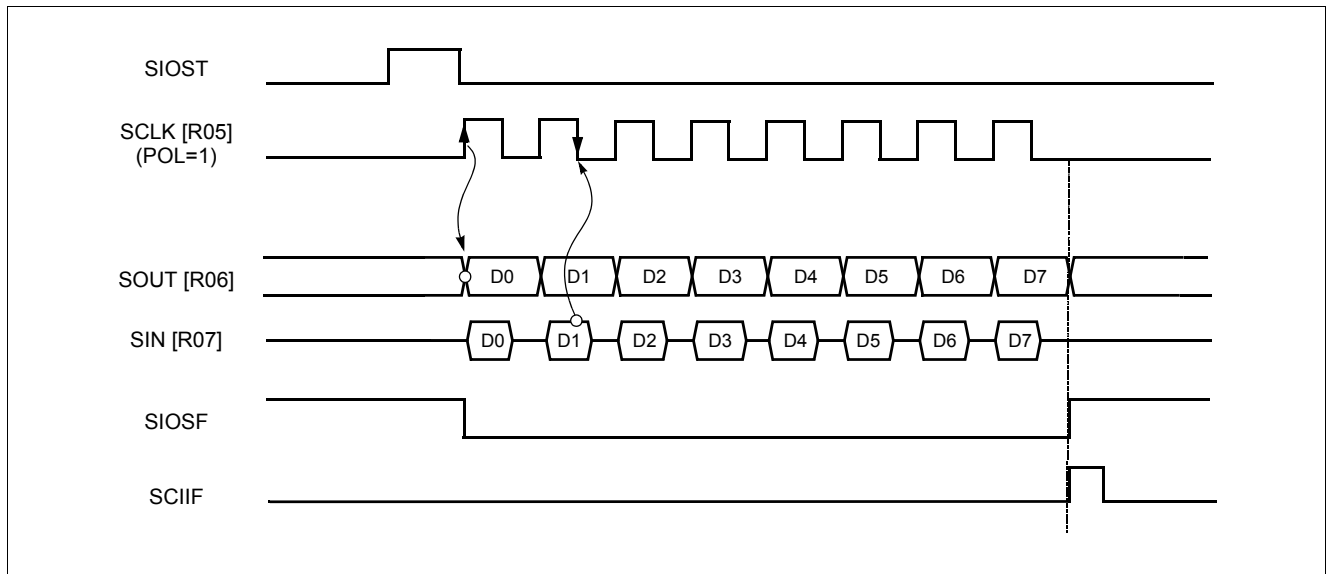

Figure 15-4 SPI Timing Diagram at POL=1

15.3 The Method to Test Correct Transmission

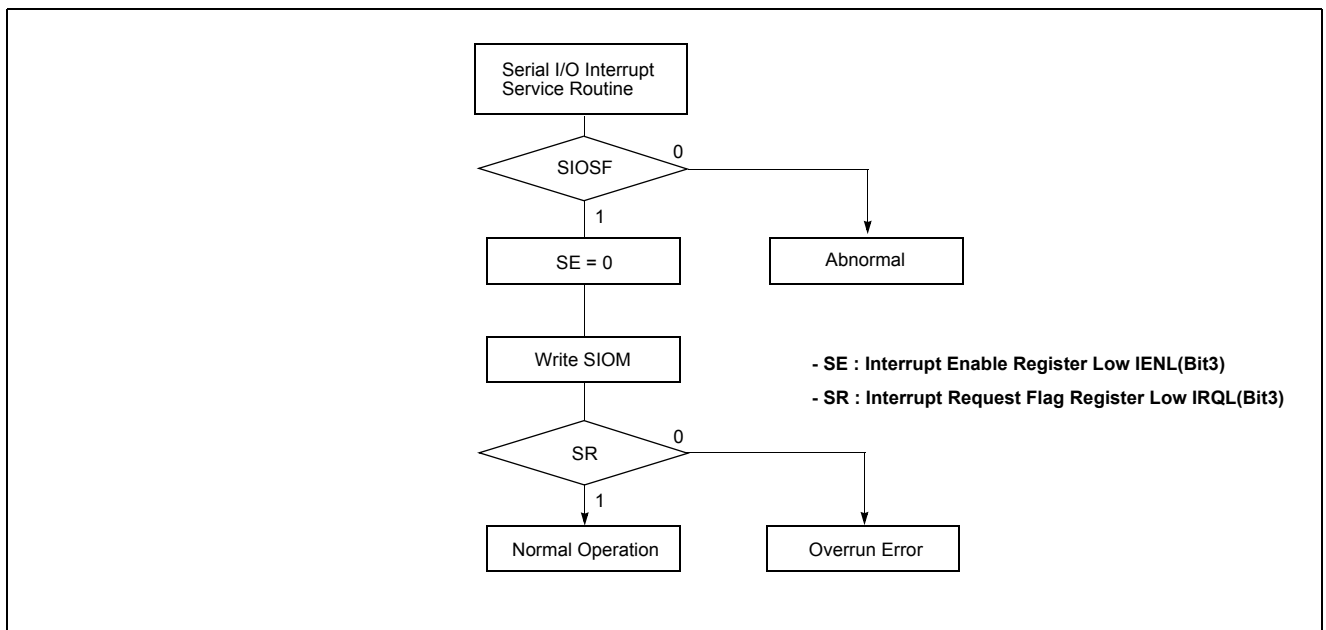

Figure 15-5 Serial Method to Test Transmission

16. BUZZER FUNCTION

The buzzer driver block consists of 6-bit binary counter, buzzer register, and clock source selector. It generates square-wave which has very wide range frequency (500Hz ~ 250kHz at $f_{XIN}=4\text{MHz}$) by user software.

A 50% duty pulse can be output to R30/BUZ pin to use for piezo-electric buzzer drive. Pin R30 is assigned for output port of Buzzer driver by setting the bit 5 of PMR (address $D9_H$) to "1". At this time, the pin R30 must be defined as output mode (the bit 0 of R3DD=1).

Example: 2.4kHz output at 4MHz.

```

LDM R3DD, #XXXX_XXX1B
LDM BUR, #0111_0011B

SET1 PMR.5 ;BUZ ON
CLR1 PMR.5 ;BUZ OFF
    
```

X means don't care

The bit 0 to 5 of BUR determines output frequency for buzzer driving.

Equation of frequency calculation is shown below.

$$f_{BUZ} = \frac{f_{XIN}}{2 \times DivideRatio \times (BUR[5:0] + 1)}$$

- f_{BUZ} : Buzzer frequency
- f_{XIN} : Oscillator frequency
- Divide Ratio: Prescaler divide ratio by BUCK[1:0]
- BUR: Lower 6-bit value of BUR. Buzzer period value.

The frequency of output signal is controlled by the buzzer control register BUR. The BUR[5:0] determine output frequency for buzzer driving.

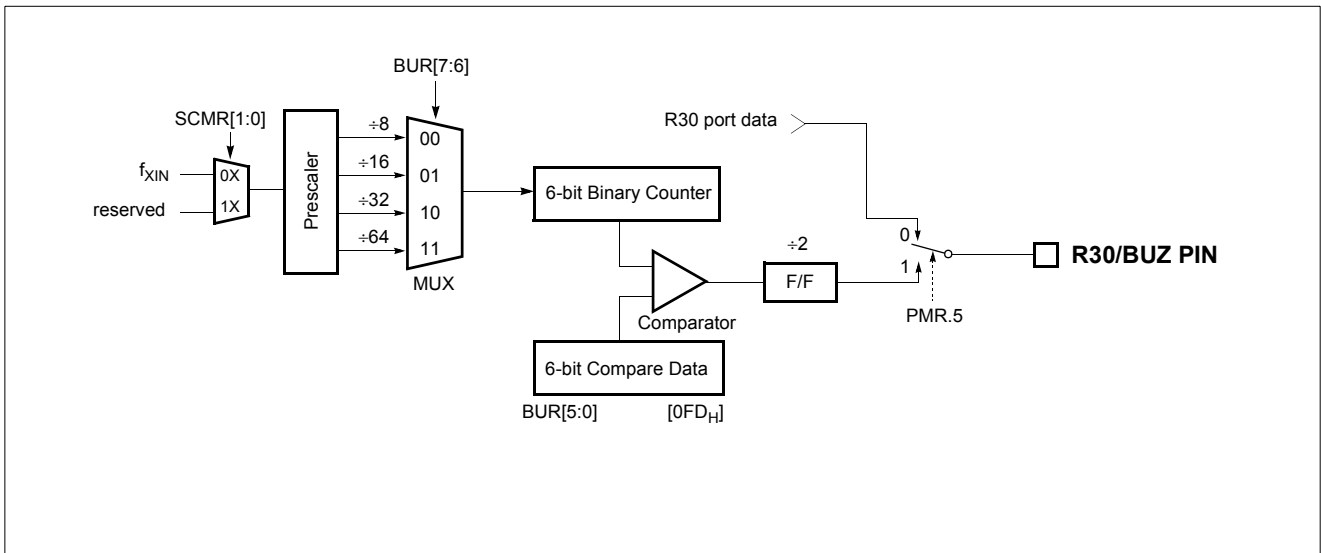

Figure 16-1 Block Diagram of Buzzer Driver

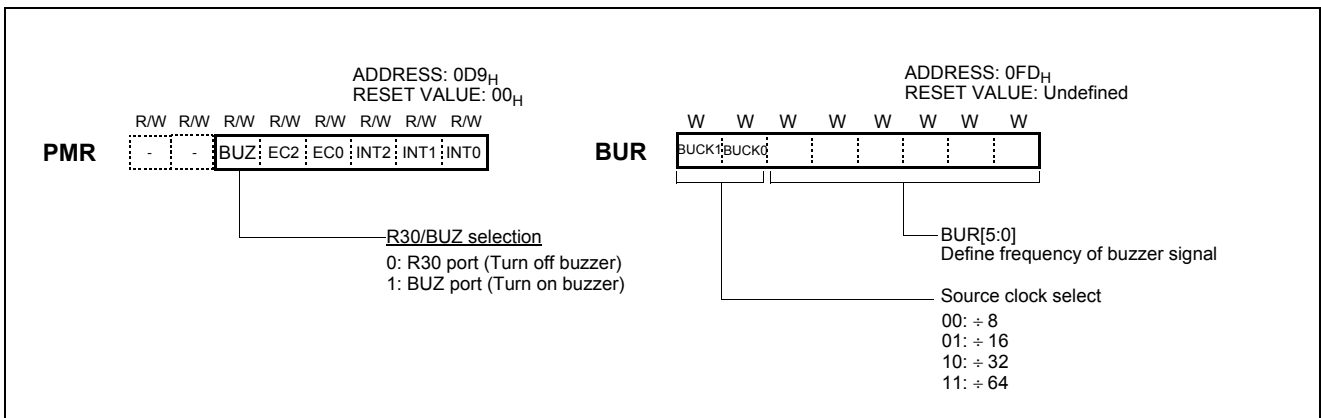

Figure 16-2 PMR and Buzzer Register

Note that BUR is a write-only register.

The 6-bit counter is cleared and starts the counting by writing signal at BUR register. It is incremental from 00_H until it matches 6-

bit BUR value.

When main-frequency is 4MHz, buzzer frequency is shown as below table. The unit is kHz.

| BUR [5:0] | BUCK[1:0] | | | |
|--------------|-----------|---------|--------|--------|
| | 00 | 01 | 10 | 11 |
| 00 | 250.000 | 125.000 | 62.500 | 31.250 |
| 01 | 125.000 | 62.500 | 31.250 | 15.625 |
| 02 | 83.333 | 41.667 | 20.833 | 10.417 |
| 03 | 62.500 | 31.250 | 15.625 | 7.813 |
| 04 | 50.000 | 25.000 | 12.500 | 6.250 |
| 05 | 41.667 | 20.833 | 10.417 | 5.208 |
| 06 | 35.714 | 17.857 | 8.929 | 4.464 |
| 07 | 31.250 | 15.625 | 7.813 | 3.906 |
| 08 | 27.778 | 13.889 | 6.944 | 3.472 |
| 09 | 25.000 | 12.500 | 6.250 | 3.125 |
| 0A | 22.727 | 11.364 | 5.682 | 2.841 |
| 0B | 20.833 | 10.417 | 5.208 | 2.604 |
| 0C | 19.231 | 9.615 | 4.808 | 2.404 |
| 0D | 17.857 | 8.929 | 4.464 | 2.232 |
| 0E | 16.667 | 8.333 | 4.167 | 2.083 |
| 0F | 15.625 | 7.813 | 3.906 | 1.953 |
| 10 | 14.706 | 7.353 | 3.676 | 1.838 |
| 11 | 13.889 | 6.944 | 3.472 | 1.736 |
| 12 | 13.158 | 6.579 | 3.289 | 1.645 |
| 13 | 12.500 | 6.250 | 3.125 | 1.563 |
| 14 | 11.905 | 5.952 | 2.976 | 1.488 |
| 15 | 11.364 | 5.682 | 2.841 | 1.420 |
| 16 | 10.870 | 5.435 | 2.717 | 1.359 |
| 17 | 10.417 | 5.208 | 2.604 | 1.302 |
| 18 | 10.000 | 5.000 | 2.500 | 1.250 |
| 19 | 9.615 | 4.808 | 2.404 | 1.202 |
| 1A | 9.259 | 4.630 | 2.315 | 1.157 |
| 1B | 8.929 | 4.464 | 2.232 | 1.116 |
| 1C | 8.621 | 4.310 | 2.155 | 1.078 |
| 1D | 8.333 | 4.167 | 2.083 | 1.042 |
| 1E | 8.065 | 4.032 | 2.016 | 1.008 |
| 1F | 7.813 | 3.906 | 1.953 | 0.977 |
| 20 | 7.576 | 3.788 | 1.894 | 0.947 |
| 21 | 7.353 | 3.676 | 1.838 | 0.919 |
| 22 | 7.143 | 3.571 | 1.786 | 0.893 |
| 23 | 6.944 | 3.472 | 1.736 | 0.868 |
| 24 | 6.757 | 3.378 | 1.689 | 0.845 |
| 25 | 6.579 | 3.289 | 1.645 | 0.822 |
| 26 | 6.410 | 3.205 | 1.603 | 0.801 |
| 27 | 6.250 | 3.125 | 1.563 | 0.781 |
| 28 | 6.098 | 3.049 | 1.524 | 0.762 |
| 29 | 5.952 | 2.976 | 1.488 | 0.744 |
| 2A | 5.814 | 2.907 | 1.453 | 0.727 |
| 2B | 5.682 | 2.841 | 1.420 | 0.710 |
| 2C | 5.556 | 2.778 | 1.389 | 0.694 |
| 2D | 5.435 | 2.717 | 1.359 | 0.679 |
| 2E | 5.319 | 2.660 | 1.330 | 0.665 |
| 2F | 5.208 | 2.604 | 1.302 | 0.651 |
| 30 | 5.102 | 2.551 | 1.276 | 0.638 |
| 31 | 5.000 | 2.500 | 1.250 | 0.625 |
| 32 | 4.902 | 2.451 | 1.225 | 0.613 |
| 33 | 4.808 | 2.404 | 1.202 | 0.601 |
| 34 | 4.717 | 2.358 | 1.179 | 0.590 |
| 35 | 4.630 | 2.315 | 1.157 | 0.579 |
| 36 | 4.545 | 2.273 | 1.136 | 0.568 |
| 37 | 4.464 | 2.232 | 1.116 | 0.558 |
| 38 | 4.386 | 2.193 | 1.096 | 0.548 |
| 39 | 4.310 | 2.155 | 1.078 | 0.539 |
| 3A | 4.237 | 2.119 | 1.059 | 0.530 |
| 3B | 4.167 | 2.083 | 1.042 | 0.521 |
| 3C | 4.098 | 2.049 | 1.025 | 0.512 |
| 3D | 4.032 | 2.016 | 1.008 | 0.504 |
| 3E | 3.968 | 1.984 | 0.992 | 0.496 |
| 3F | 3.906 | 1.953 | 0.977 | 0.488 |

Table 16-1 Buzzer Frequency at 4MHz

17. INTERRUPTS

The GMS81C7208/16 interrupt circuits consist of interrupt enable register (IENH, IENL), interrupt request flags of IRQH, IRQL, priority circuit, and master enable flag (“I” flag of PSW). twelve interrupt sources are provided. The configuration of interrupt circuit is shown in Figure 17-2.

The basic interval timer interrupt is generated by BITIF which is set by an overflow in the timer register.

The watchdog timer interrupt is generated by WDTIF which set by a match in watchdog timer register.

The external interrupts INT0 ~ INT2 each can be transition-activated (1-to-0 or 0-to-1 transition) by selection IEDS.

The flags that actually generate these interrupts are bit INT0IF, INT1IF and INT2IF in register IRQH and IRQL. When an external interrupt is generated, the flag that generated it is cleared by the hardware when the service routine is vectored to only if the interrupt was transition-activated.

The timer 0 ~ timer 3 interrupts are generated by T0IF~T3IF which are set by a match in their respective Timer/Counter register.

The serial communication interrupts are generated by SIOIF which is set by 8-bit serial data transmitting or receiving through SCK, SIN, SOUT pin.

The AD converter interrupt is generated by ADIF which is set by finishing the analog to digital conversion.

The watch timer interrupt is generated by WTIF which is set by an 14-bit binary counter overflow.

The interrupts are controlled by the interrupt master enable flag

I-flag (bit 2 of PSW on page 18), the interrupt enable register (IENH, IENL), and the interrupt request flags (in IRQH and IRQL) except power-on reset and software BRK interrupt. Below table shows the Interrupt priority.

| Reset/Interrupt | Symbol | Priority |
|-----------------------|---------|----------|
| Hardware Reset | RESET | - |
| Reserved | - | 1 |
| Basic Interval Timer | BIT | 2 |
| Watchdog Timer | WDT | 3 |
| External Interrupt 0 | INT0 | 4 |
| External Interrupt 1 | INT1 | 5 |
| Timer/Counter 0 | Timer 0 | 6 |
| Timer/Counter 1 | Timer 1 | 7 |
| External Interrupt 2 | INT2 | 8 |
| Serial Communication | SCI | 9 |
| ADC Interrupt | ADC | 10 |
| Watch Timer Interrupt | WT | 11 |
| Timer/Counter 2 | Timer 2 | 12 |
| Timer/Counter 3 | Timer 3 | 13 |

Vector addresses are shown in Figure 8-6 on page 20. Interrupt enable registers are shown in Figure 17-3. These registers are composed of interrupt enable flags of each interrupt source and these flags determines whether an interrupt will be accepted or not. When enable flag is “0”, a corresponding interrupt source is prohibited. Note that PSW contains also a master enable bit, I-flag, which disables all interrupts at once.

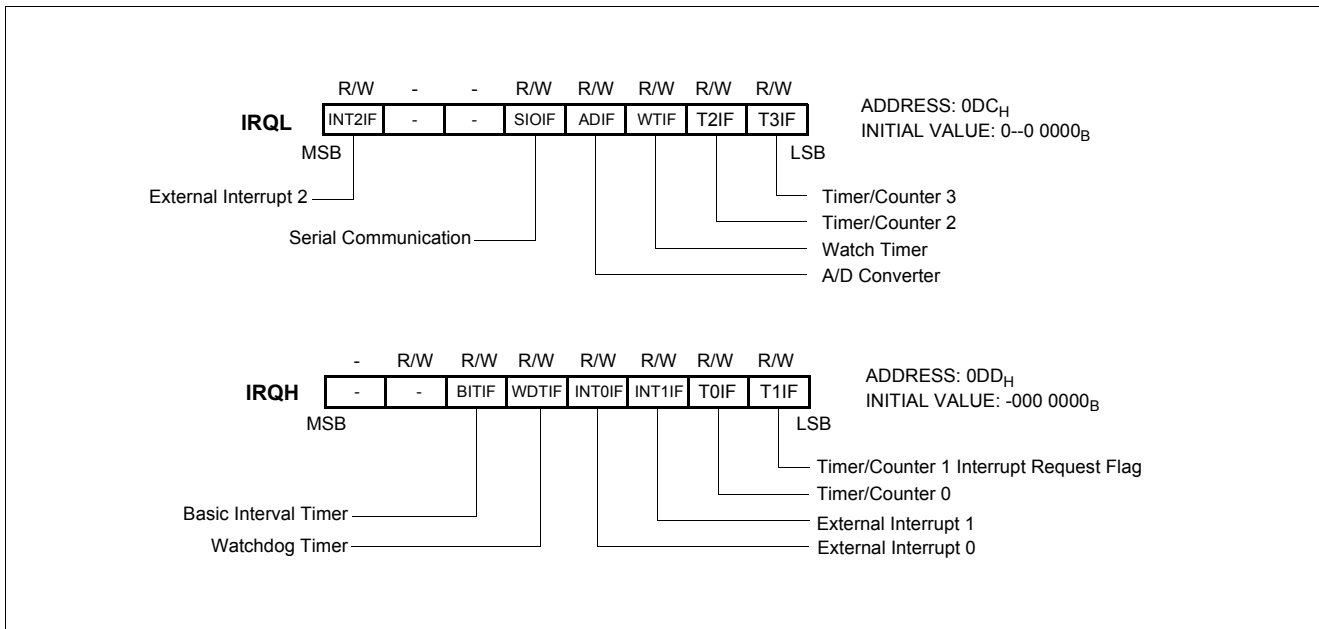

Figure 17-1 Interrupt Request Flag

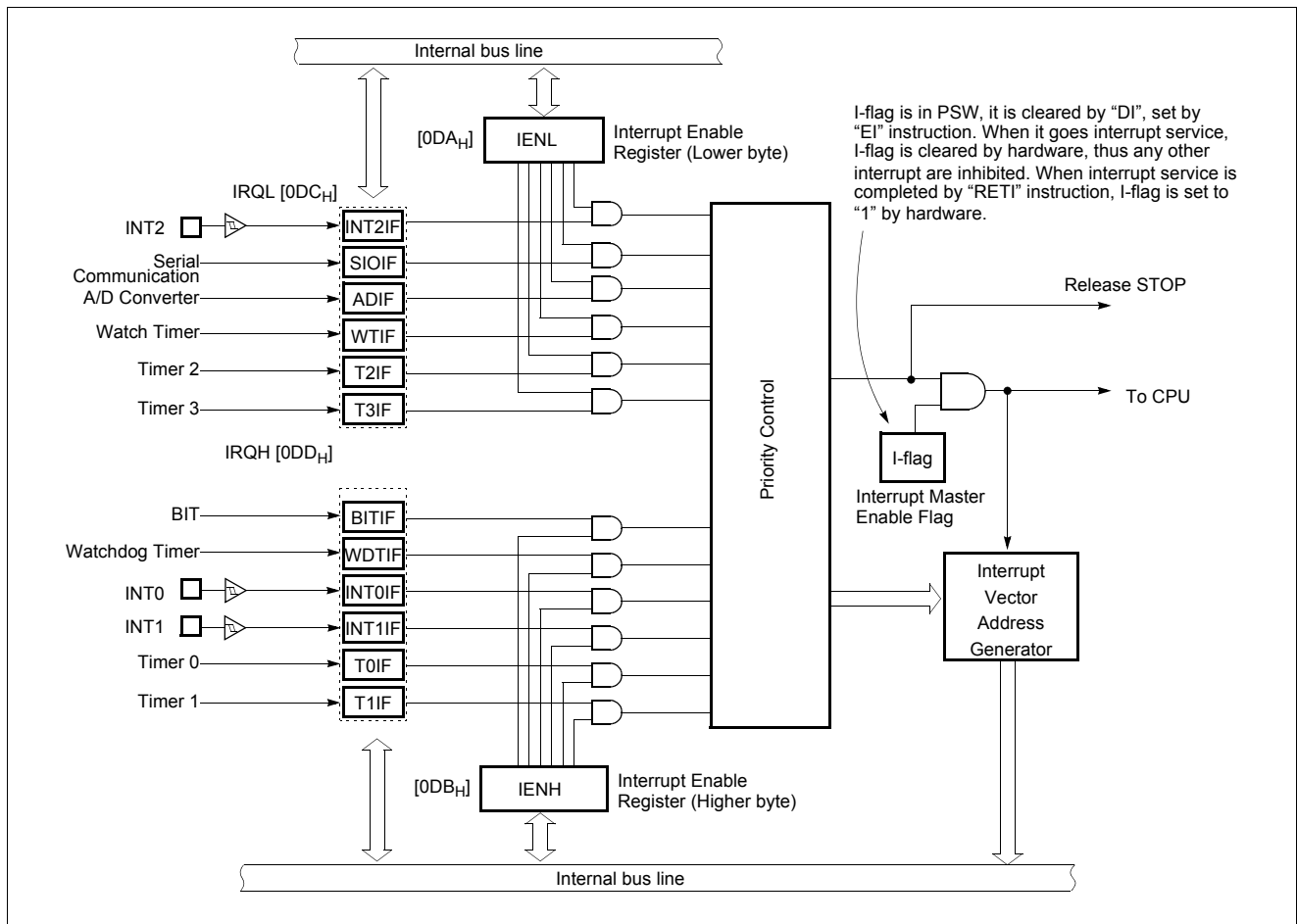

Figure 17-2 Block Diagram of Interrupt

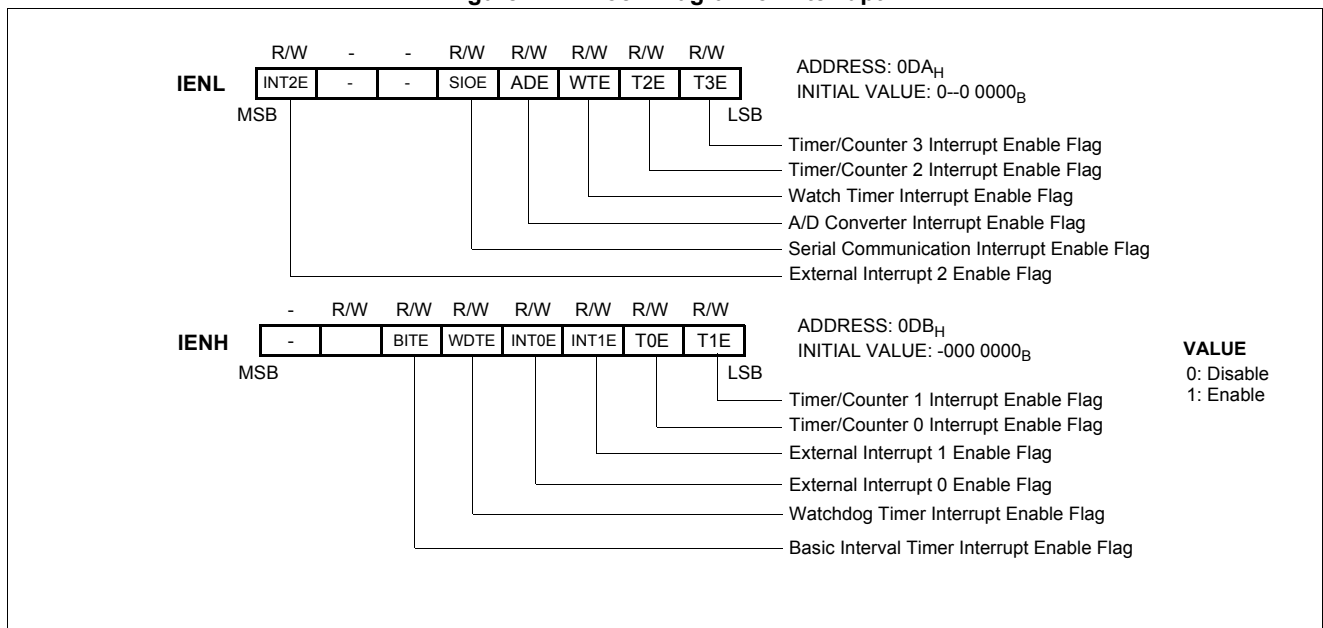

Figure 17-3 Interrupt Enable Flag

17.1 Interrupt Sequence

An interrupt request is held until the interrupt is accepted or the interrupt latch is cleared to “0” by a reset or an instruction. Interrupt acceptance sequence requires $8 f_{XIN}$ ($2 \mu s$ at $f_{MAIN}=4.19MHz$) after the completion of the current instruction execution. The interrupt service task is terminated upon execution of an interrupt return instruction [RETI].

Interrupt Acceptance

1. The interrupt master enable flag (I-flag) is cleared to “0” to temporarily disable the acceptance of any following maskable interrupts. When a non-maskable interrupt is accepted, the acceptance of any following interrupts is temporarily disabled.

2. Interrupt request flag for the interrupt source accepted is cleared to “0”.
3. The contents of the program counter (return address) and the program status word are saved (pushed) onto the stack area. The stack pointer decreases 3 times.
4. The entry address of the interrupt service program is read from the vector table address and the entry address is loaded to the program counter.
5. The instruction stored at the entry address of the interrupt service program is executed.

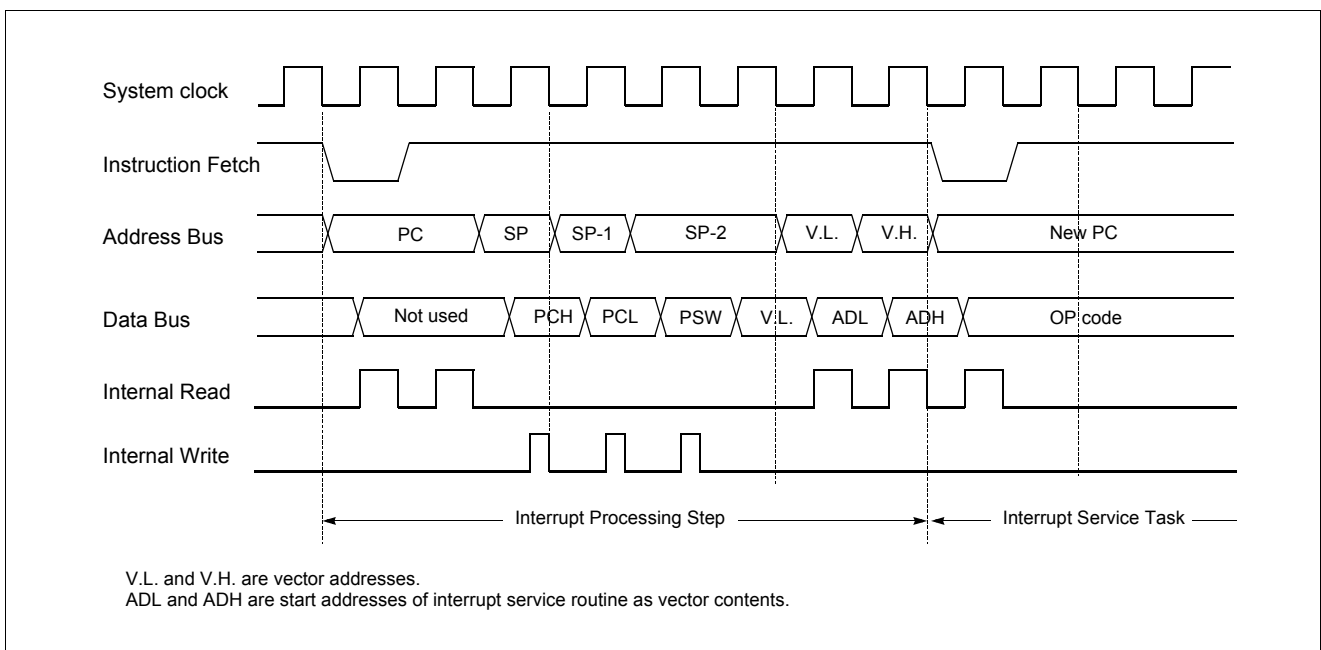
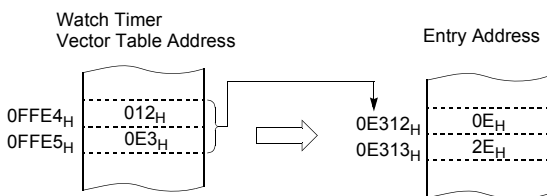

Figure 17-4 Timing Chart of Interrupt Acceptance and Interrupt Return Instruction



Correspondence between vector table address for Watch Timer Interrupt and the entry address of the interrupt service program.

An interrupt request is not accepted until the I-flag is set to “1” even if a requested interrupt has higher priority than that of the current interrupt being serviced.

When nested interrupt service is required, the I-flag should be set to “1” by “EI” instruction in the interrupt service program. In this case, acceptable interrupt sources are selectively enabled by the individual interrupt enable flags.

Saving/Restoring General Purpose Register

During interrupt acceptance processing, the program counter and the program status word are automatically saved on the stack, but accumulator and other registers are not saved itself. These registers are saved by the software if necessary. Also, when multiple interrupt services are nested, it is necessary to avoid using the same data memory area for saving registers.

The following method is used to save/restore the general-purpose registers.

Example: Register save using push and pop instructions

```

INTxx:  PUSH   A      ;SAVE ACC.
        PUSH   X      ;SAVE X REG.
        PUSH   Y      ;SAVE Y REG.

        interrupt processing

        POP    Y      ;RESTORE Y REG.
        POP    X      ;RESTORE X REG.
        POP    A      ;RESTORE ACC.
        RETI         ;RETURN
    
```

General-purpose register save/restore using push and pop instructions;

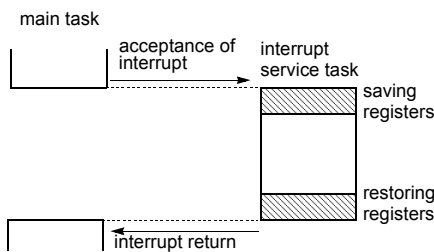

17.2 BRK Interrupt

Software interrupt can be invoked by BRK instruction, which has the lowest priority order.

Interrupt vector address of BRK is shared with the vector of TCALL 0 (Refer to Program Memory Section). When BRK interrupt is generated, B-flag of PSW is set to distinguish BRK from TCALL 0.

Each processing step is determined by B-flag as shown in Figure 17-5.

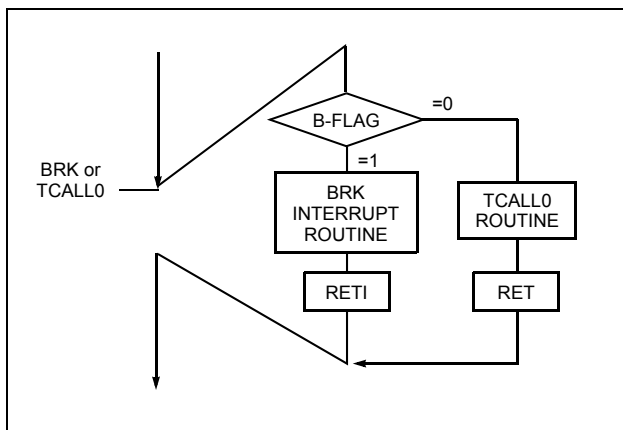

Figure 17-5 Execution of BRK/TCALL0

17.3 Multi Interrupt

If two requests of different priority levels are received simultaneously, the request of higher priority level is serviced. If requests of the interrupt are received at the same time simultaneously, an internal polling sequence determines by hardware which request is serviced.

However, multiple processing through software for special features is possible. Generally when an interrupt is accepted, the I-flag is cleared to disable any further interrupt. But as user sets I-flag in interrupt routine, some further interrupt can be serviced even if certain interrupt is in progress.

Example: During Timer1 interrupt is in progress, INT0 interrupt serviced without any suspend.

```

TIMER1:  PUSH   A
        PUSH   X
        PUSH   Y
        LDM   IENH, #08H ; Enable INTO only
        LDM   IENL, #00H ; Disable other
        EI    ; Enable Interrupt
        :
        :
        :
        :
        LDM   IENH, #0FFH ; Enable all interrupts
        LDM   IENL, #0FFH
        POP   Y
        POP   X
        POP   A
        RETI
    
```

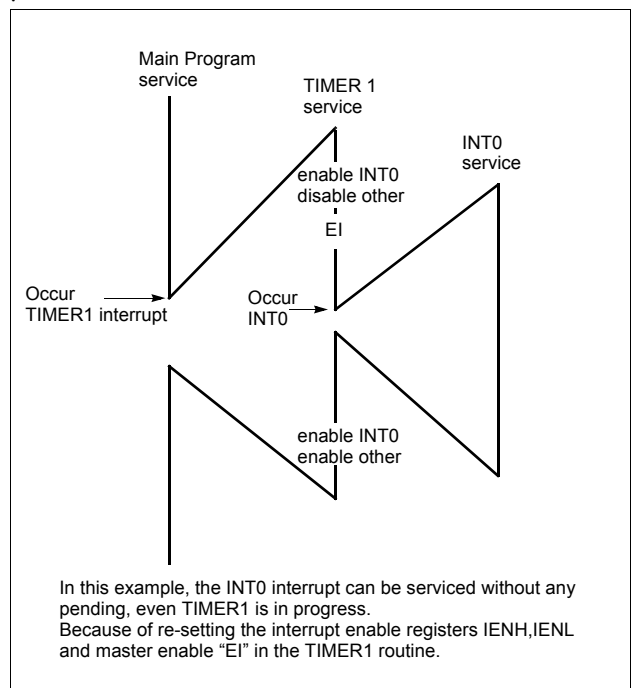

Figure 17-6 Execution of Multi Interrupt

17.4 External Interrupt

The external interrupt on INT0, INT1 and INT3 pins are edge triggered depending on the edge selection register IEDS (address 0D8H) as shown in Figure 17-7.

The edge detection of external interrupt has three transition activated mode: rising edge, falling edge, and both edge.

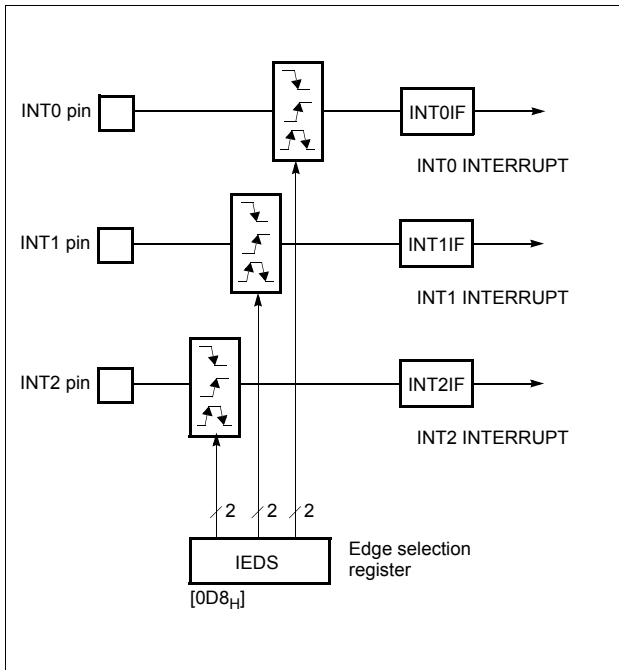

Figure 17-7 External Interrupt Block Diagram

INT0 ~ INT2 are multiplexed with general I/O ports (R00~R02). To use as an external interrupt pin, the bit of Port Mode Register PMR should be set to “1” correspondingly as shown in Figure 17-9.

Example: To use as an INT0 and INT2

```

:
:
;**** Set port as an input port R00,R02
LDM R0DD, #1111_1010B
;
;**** Set port as an external interrupt port
LDM PMR, #05H
;
;**** Set Falling-edge Detection
LDM IEDS, #0001_0001B
:
:

```

Response Time

The INT0 ~ INT2 edge are latched into INT1IF ~ INT2IF at every machine cycle. The values are not actually polled by the circuitry until the next machine cycle. If a request is active and conditions are right for it to be acknowledged, a hardware subroutine call to the requested service routine will be the next instruction to be executed. The DIV itself takes twelve cycles. Thus, a minimum of twelve complete machine cycles elapse between activation of an external interrupt request and the beginning of execution of the first instruction of the service routine.

Figure 17-8 shows interrupt response timings.

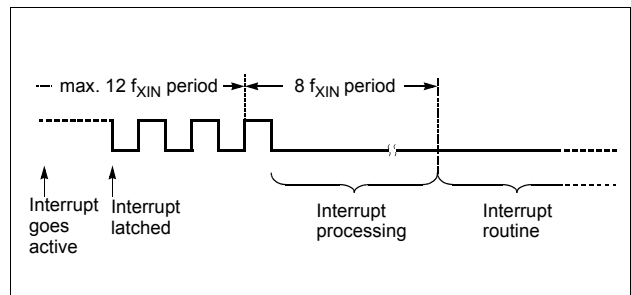

Figure 17-8 Interrupt Response Timing Diagram

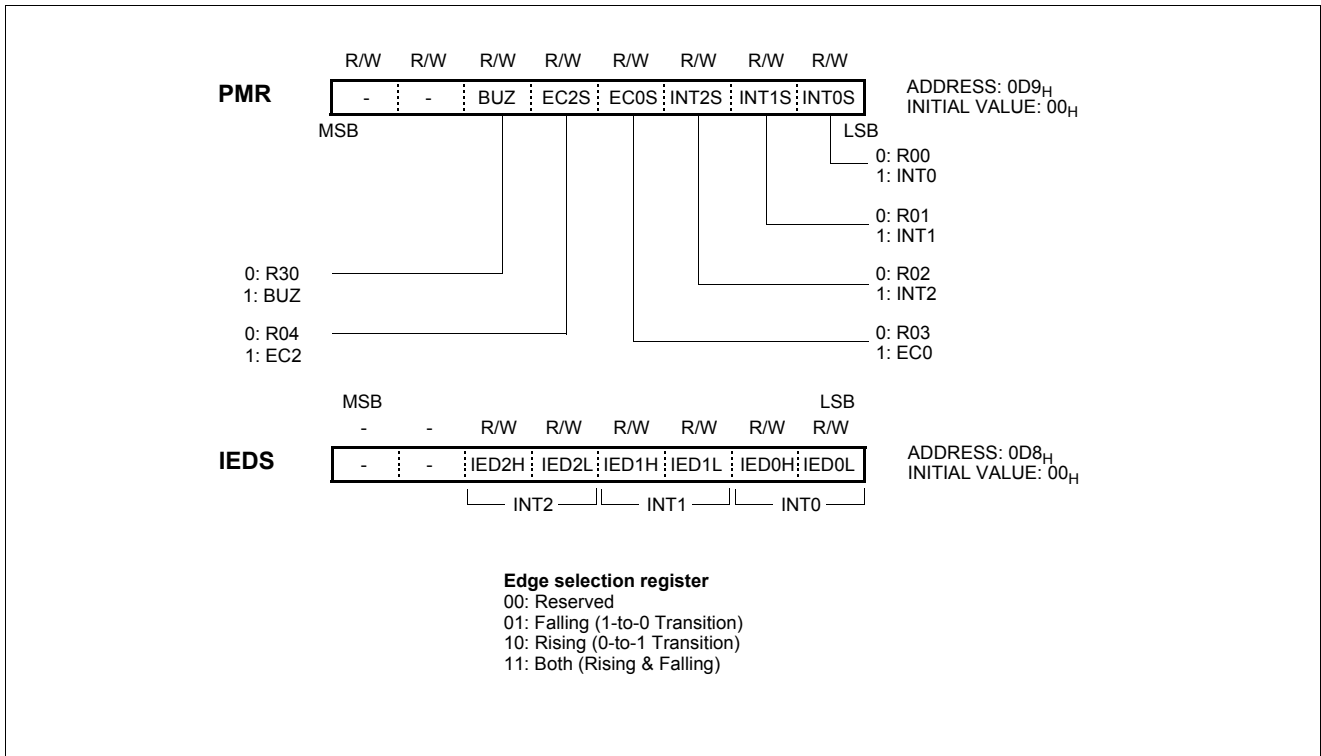

Figure 17-9 PMR and IEDS Registers

18. LCD DRIVER

The GMS81C7208/16 has the circuit that directly drives the liquid crystal display (LCD) and its control circuit. In addition, VCL_n pin is provided as the drive power pin.

Basically, the GMS81C7208/16 has 17 seg. \times 4 com. ports of LCD driver. Extend display modes are shown in left table.

Figure 18-1 shows the configuration of the LCD driver.

*******Caution*******

When you developing the software using by Emulator, you must select the external bias resistor mode because of no internal bias resistor inside the Emulator (EVA. chip).

| GMS81C7208/16 | |
|---------------|----------------------|
| 1/4 Duty: | 17 SEG \times 4COM |
| 1/3 Duty: | 18 SEG \times 3COM |
| 1/2 Duty: | 19 SEG \times 2COM |
| Static: | 20 SEG \times 1COM |

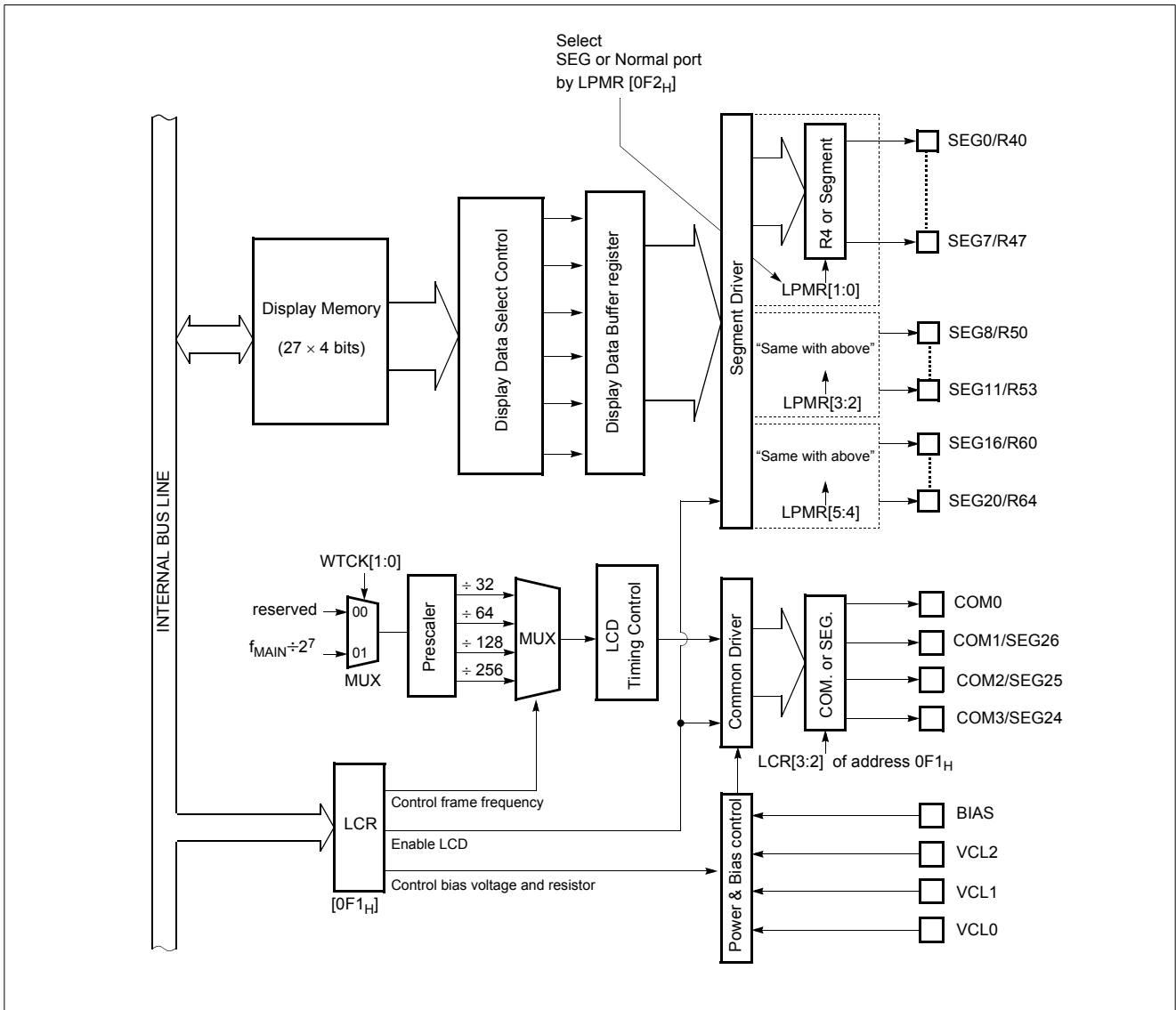

Figure 18-1 LCD Driver Block Diagram

18.1 LCD Control Registers

The LCD driver is controlled by the LCD control register LCR which is shown in Figure 18-2. LCD block input the clock from

the watch timer. When LCD is operate, the watch timer much be enabled by WTEN (bit 6 of address 0EF_H).

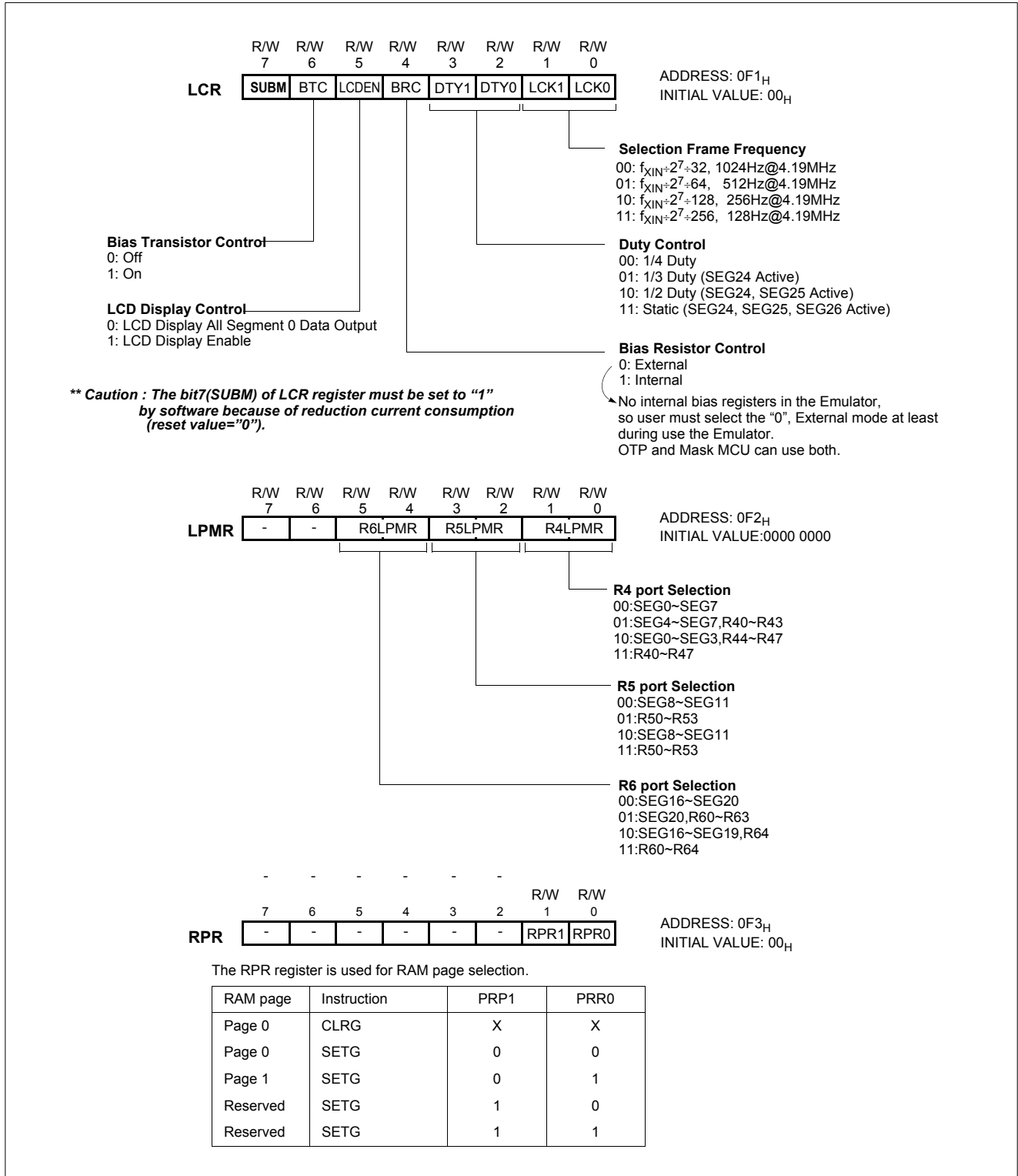

Figure 18-2 LCD Control Register

18.2 Duty and Bias Selection of LCD Driver

5 kinds of driving methods can be selected by DTY (bits 3 and 2 of LCD Control Register and connection of VCL pin externally.

Figure 18-3 shows typical driving waveforms for LCD.)

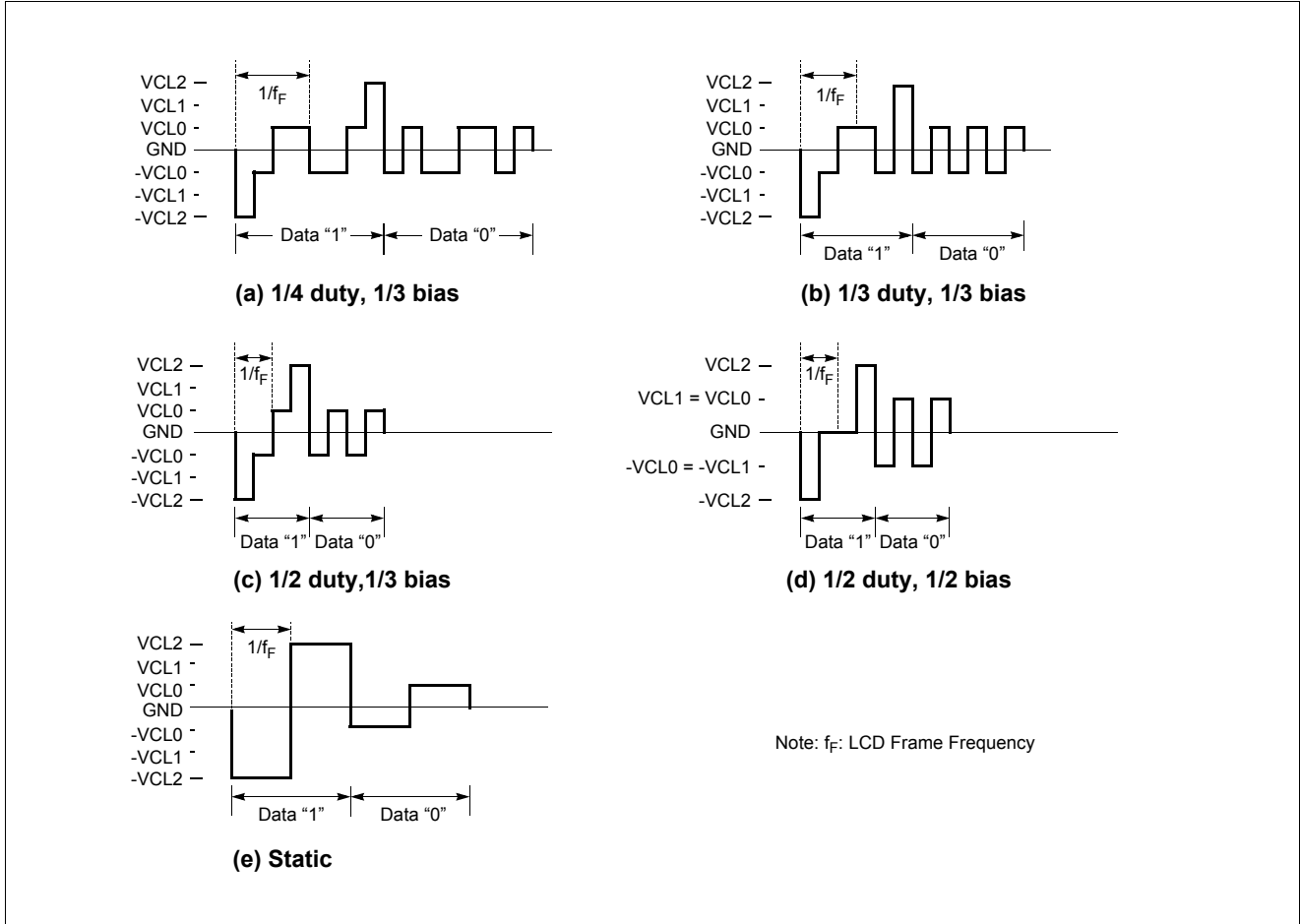

Figure 18-3 LCD Drive Waveform (Voltage COM-SEG Pins)

18.3 Selecting Frame Frequency

Frame frequency is set to the main frequency as shown in the following Table 18-1.

The LCK[1:0] of LCR determines the frequency of COM signal scanning of each segment output. The watch timer must be enabled when the LCD display is turned on. RESET clears the LCD control register LCR values to logic zero. The LCD display can continue to operate even during the SLEEP and STOP modes.

| LCK[1:0] | LCD clock | Frame Frequency (Hz) (When $f_{XIN} = 4.19 \text{ MHz}$) |
|----------|-----------------------------|--|
| 00 | $f_{XIN} \div 2^7 \div 32$ | 1024 |
| 01 | $f_{XIN} \div 2^7 \div 64$ | 512 |
| 10 | $f_{XIN} \div 2^7 \div 128$ | 256 |
| 11 | $f_{XIN} \div 2^7 \div 256$ | 128 |

Table 18-1 Setting of LCD Frame Frequency

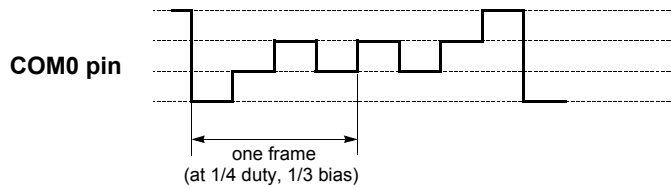

LCD Port Selection

Segment pins are also used for normal I/O pins. The LCD port selection register LPMR is used to set Rn pin for ordinary digital input. Refer to LPMR register as shown in Figure 18-2.

Bias Resistor

To operate LCD, built-in Bias resistor dividing V_{DD} to V_{SS} section into several stages generates necessary voltage.

The BTC (Bit 6 of LCR) switches Transistor supplying voltage to serially connected Bias resistor. If it is '1', it turns on, and if it is '0', it turns off. The LCD drive voltage (V_{CL2}) is given by the difference in potential ($V_{DD}-V_{CL2}$) between pins V_{DD} and V_{CL2} . Therefore, when the MCU operating voltage is 5V and LCD drive voltage are the same, the Bias pin is connected to the V_{CL2} pin as shown in (a) of Figure 18-5.

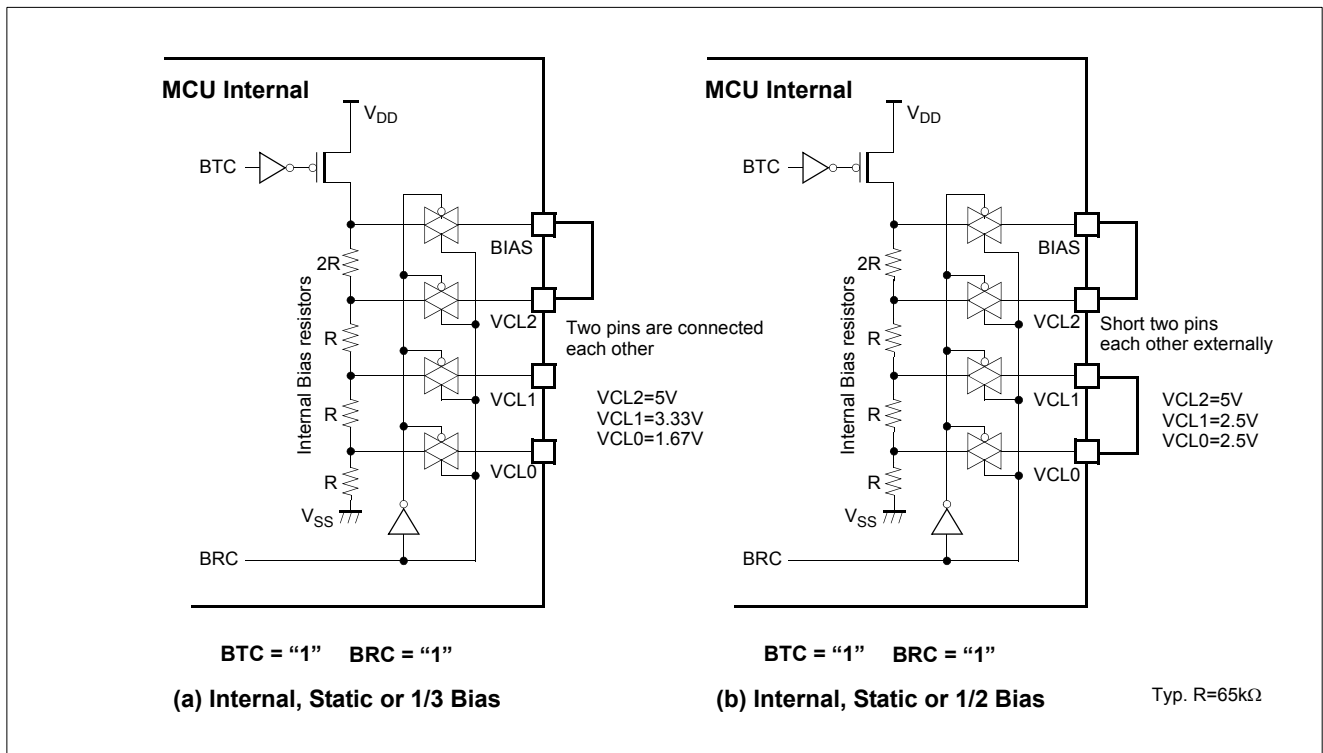

Figure 18-4 Application Example of 5V LCD Panel

When require supply 3V output to the LCD, the voltage of V_{CL2} becomes 3V as shown in Figure 18-5. Because V_{DD} is down to 3V through internal 2R resistor.

The LCD light only when the difference in potential between the segment and common output is $\pm V_{CL}$, and turn off at all other times. During reset, the power switch of the LCD driver is turned off automatically, shutting off the VCL voltage.

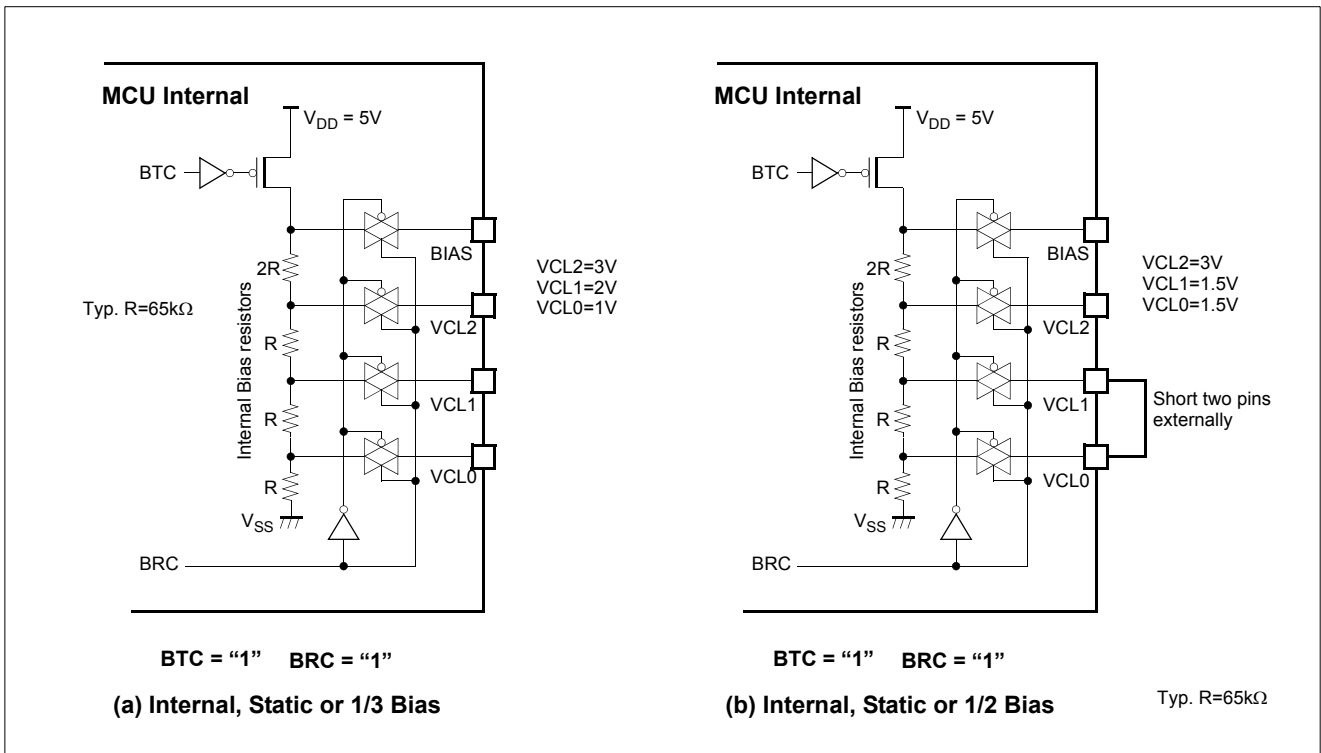

Figure 18-5 Application Example of 3V LCD Panel

Some user want to use external bias resistor instead of internal, you can connect external resistor as shown in Figure 18-6. And

the external capacitors are may required for stable display according to your system environment.

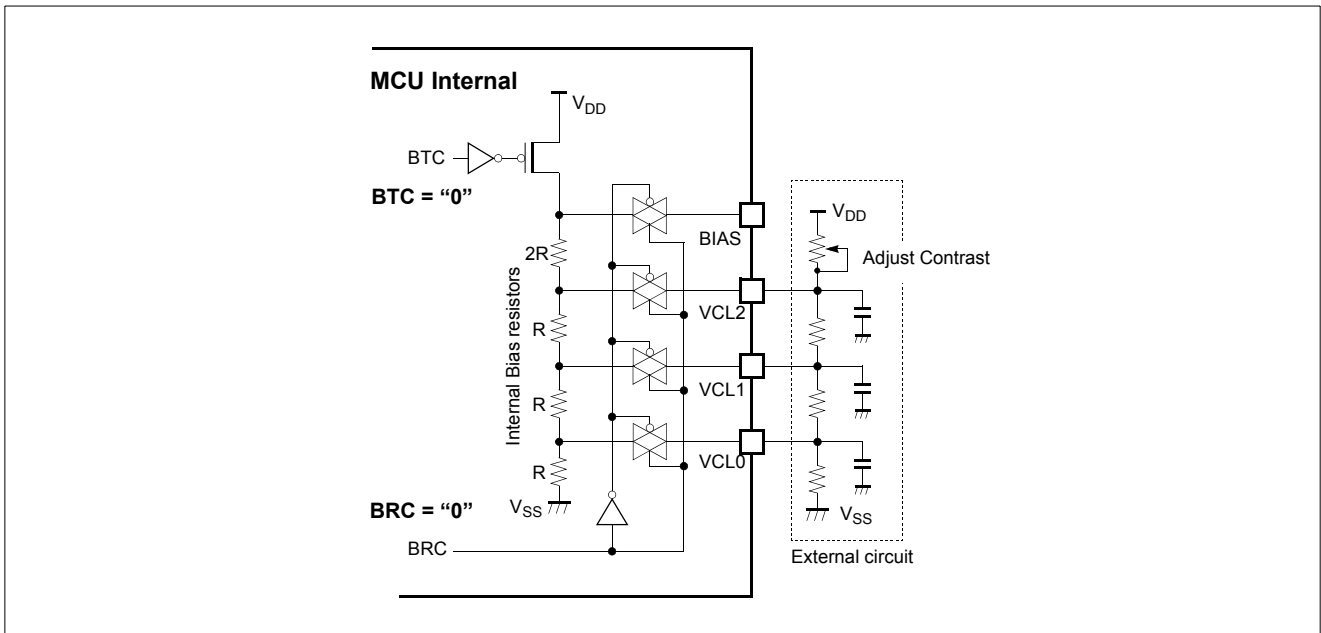

Figure 18-6 External Resistor

18.4 LCD Display Memory

Display data are stored to the display data area (address 100_H-11A_H) in the data memory. The display data stored to the display data area are read automatically and sent to the LCD driver by the hardware.

The LCD driver generates the segment signals and common signals in accordance with the display data and drive method.

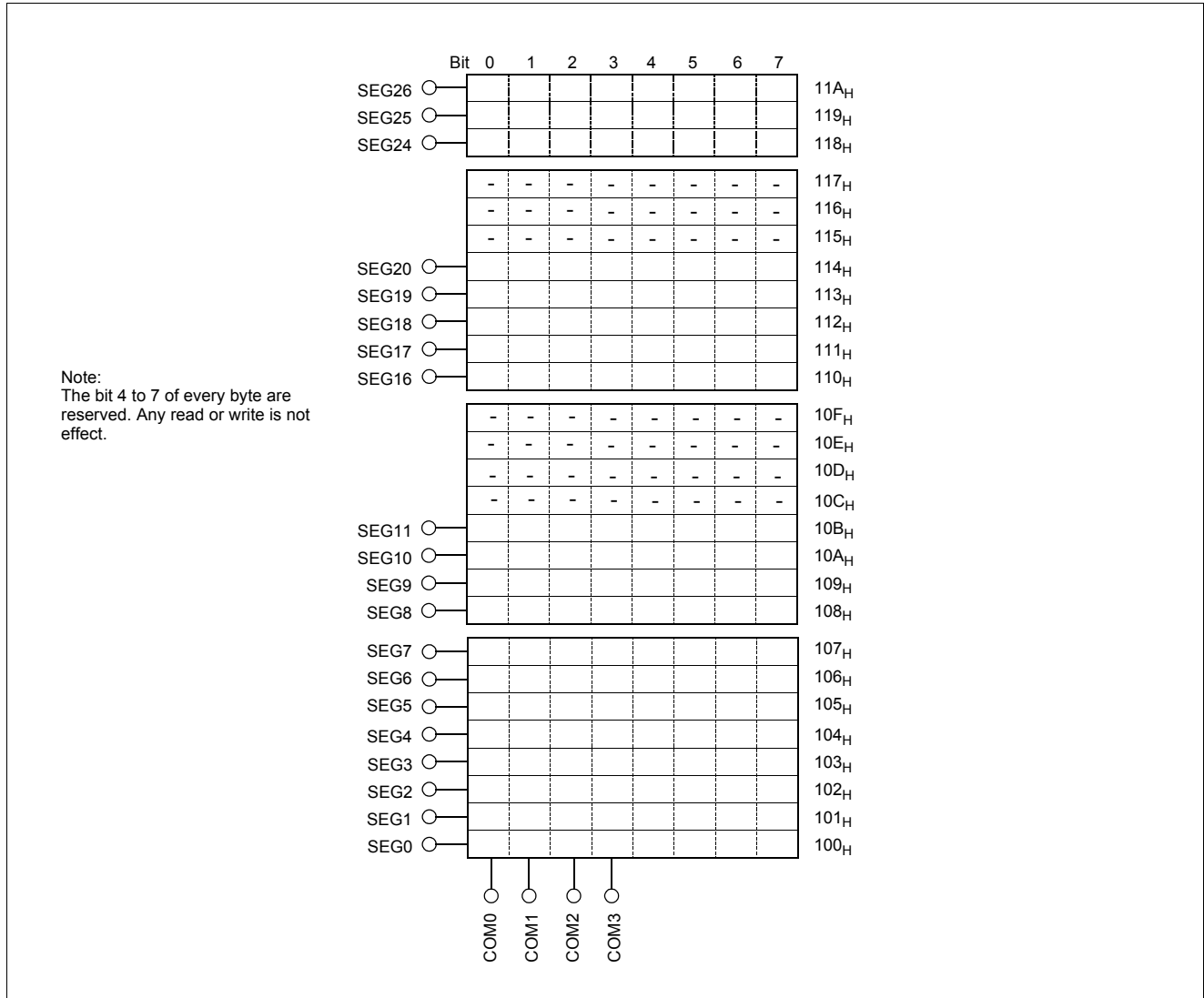

Figure 18-7 LCD Display Memory

Therefore, display patterns can be changed by only overwriting the contents of the display data area with a program. The table look up instruction is mainly used for this overwriting. Figure 18-7 shows the correspondence between the display data area and the SEG/COM pins. The LCD lights when the display data is “1” and turn off when “0”. The number of segment which can be driven differs depending on the LCD drive method, therefore, the number of display data area bits used to store the data also differs

(Refer to Figure 18-2). Consequently, data memory not

| Drive Methods | Bit 3 | Bit 2 | Bit 1 | Bit 0 |
|---------------|-------|-------|-------|-------|
| 1/4 Duty | COM3 | COM2 | COM1 | COM0 |
| 1/3 Duty | - | COM2 | COM1 | COM0 |
| 1/2 Duty | - | - | COM1 | COM0 |
| Static | - | - | - | COM0 |

Table 18-2 The Duty vs. COM Port Configuration

used to store display data and data memory for which the address are not connected to LCD can be used to store ordinary user's processing data.

turns off the LCD by outputting the non light operation level to the COM pin. When setting Frame frequency or changing operating mode, LCD display should be off before operation, to prevent display flickering.

Blanking

Blanking is applied by setting LCDEN (bit 7 of LCR) to "0" and

18.5 Control Method of LCD Driver

Initial Setting

frame frequency of 512Hz.

Flow chart of initial setting is shown in Figure 18-8.

Example: When operating with 1/4 duty LCD using a

```

Select Frame Frequency      LDM    LCR,#0101_0001B;1/4duty, fF=512Hz (fSUB= 32.768kHz)
:
SETG
LDM    RPR,#1;Select LCD Memory
      ;area (Page 1 = address 1XXH)
Clear LCD Display Memory  C_LCD1: LDX    #0
      LDA    #0 ;RAM Clear
      ;RAM(100H~11AH)
      STA    {X}+
      CMPX  #01BH
      BNE   C_LCD1
      CLRG
      :
      :
Turn on LCD                 SET1   LCR.5;Enable LCD display
      :
      :
  
```

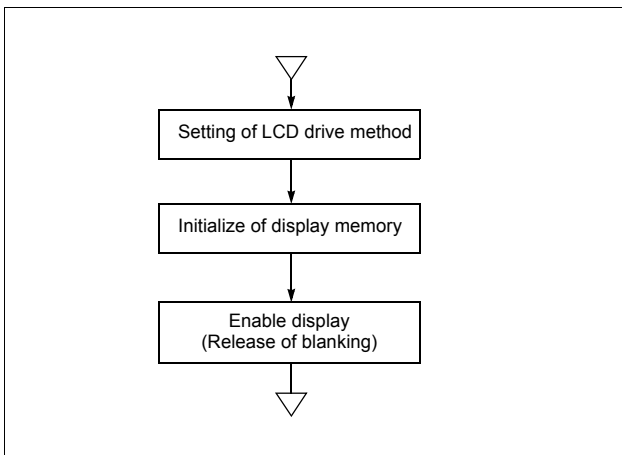

Figure 18-8 Initial Setting of LCD Driver

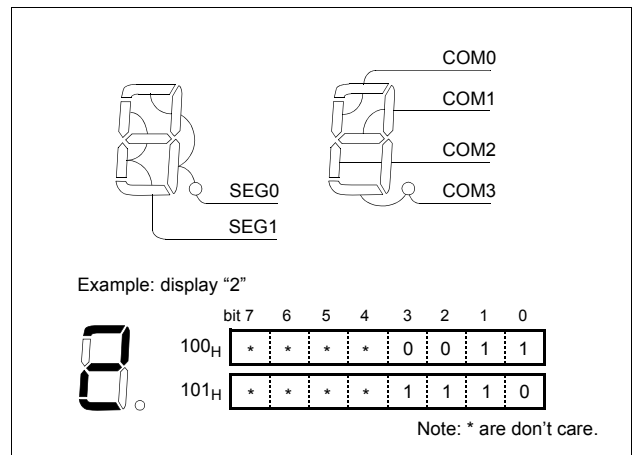

Figure 18-9 Example of Connection COM & SEG

Display Data Setting

Normally, display data are kept permanently in the program memory and then stored at the display data area by the table look-up instruction. This can be explained using

numerical display with 1/4 duty LCD as an example. The COM and SEG connections to the LCD and display data are the same as those shown is Figure 18-9. Programming

example for displaying character is shown below.

| | |
|------------------------------|--|
| Write into the LCD Memory | <pre> : CLRG LDX#DISPRAM GOLCD: LDA{X} TAY LDA!FONT+Y ;LOAD FONT DATA LDMRPR,#1;Set RPR = 1 to access LCD SETG ;Set Page 1 LDX#0 STA{X}+;LOWER 4 BITS OF ACC. -> M(X) XCN STA{X} ;UPPER 4 BITS OF ACC. -> M(X+1) CLRG ;Set Page = 0 : : </pre> |
| Font data | <pre> FONT DB 1101_0111B; "0" DB 0000_0110B; "1" DB 1110_0011B; "2" DB 1010_0111B; "3" DB 0011_0110B; "4" DB 1011_0101B; "5" DB 1111_0101B; "6" DB 0000_0111B; "7" DB 1111_0111B; "8" DB 0011_0111B; "9" </pre> |

Note: When power on RESET, an oscillation start up time is required. Enable LCD display after an oscillation is stabilized, or LCD may occur flicker at power on time shortly.

19. WATCH / WATCHDOG TIMER

19.1 Watch Timer

The watch timer goes the clock continuously even during the power saving mode. When MCU is in the Stop or Sleep mode, MCU can wake up itself every 2Hz or 4Hz or 16Hz.

The watch timer consists of input clock selector, 14-bit binary counter, interval selector and watch timer mode register WTMR (address 0EF_H). The WTMR is 5-bit read/write register and shown in Figure 19-2. WTMR can select the clock input by 2 bits WTCK[1:0] and interval time selector by 2 bits WTIN[1:0] and enable/disable bit. The WTEN bit is set to "1" timer start counting. Input clocks can be selected among three different source

which are divided main clock ($f_{XIN} \div 128$) or main clock. Recommend the oscillator 4.194304MHz as a main. Because above main frequency is equal to 128 times of 32.768kHz. Generally main clock (f_{XIN}) at WTCK=10_B is not be used, it is just for test purpose in factory.

In the Stop Mode, the main clock is stopped.

```
LDM   IENL, #XXXX_X1XXB
EI
LDM   WTMR, #0100_1000B
```

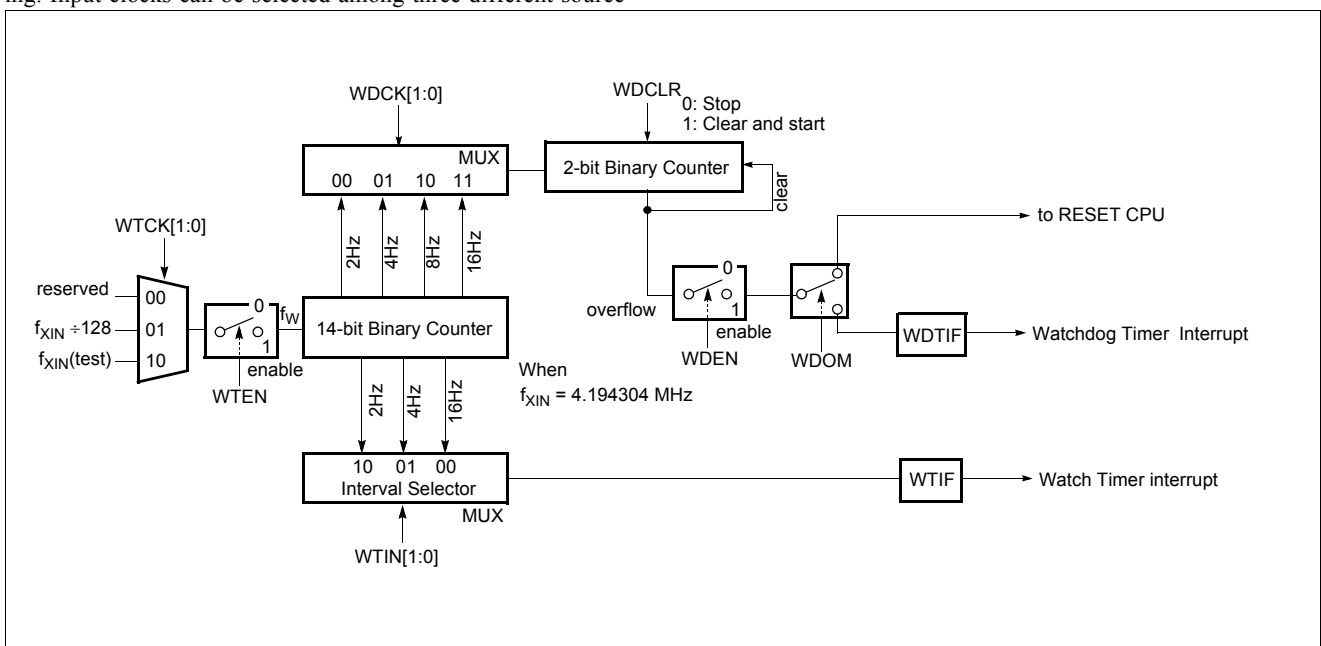

Figure 19-1 Block Diagram of Watchdog Timer

19.2 Watchdog Timer

The watchdog timer rapidly detects the CPU malfunction such as endless looping caused by noise or the like, and resumes the CPU to the normal state.

The watchdog timer signal for detecting malfunction can be selected either a reset CPU or a interrupt request as you want.

When the watchdog timer is not being used for malfunction detection, it can be used as a timer to generate an interrupt at fixed intervals.

Watchdog Timer Control

Figure 19-2 shows the watchdog timer control register WDTR (address 0DF_H). The watchdog timer is automatically enabled initially and watchdog output to reset CPU but clock input source is disabled. To enable this function, you should write bit WTEN of WTMR (address 0EF_H) set to "1".

The CPU malfunction is detected during setting of the detection time, selecting of output, and clearing of the binary counter. Clearing the 2-bit binary counter by bit WDCLR of WDTR is repeated within the detection time.

If the malfunction occurs for any cause, the watchdog timer output will become active from the binary counters unless the binary counter is cleared. At this time, when WDOM=1, a reset is generated, which drives the RESET pin to low to reset the internal hardware. When WDOM=0, a watchdog timer interrupt (WDTIF) is generated instead of Reset function. This interrupt can be used general timer as user want.

When main clock is selected as clock input source on the STOP mode, clock input is stopped so the watchdog timer temporarily stops counting.

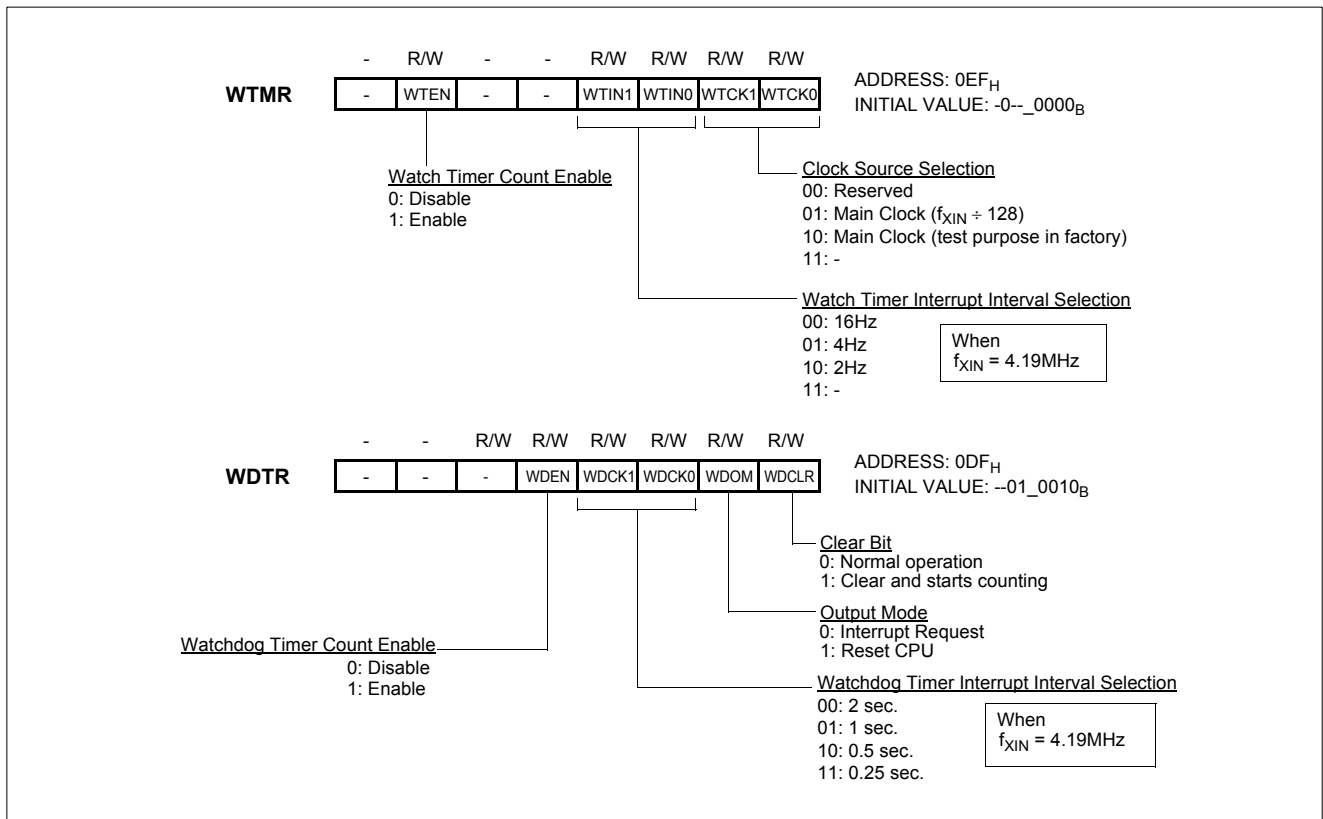

Figure 19-2 WTMR, WDTR: Watch Timer and Watchdog Timer Data Register

Example: Sets the Watchdog Timer Detection Time to 1 SEC at 4.19MHz

```

LDM    WTMR, #0100_1000B; Select sub clock as an input source
LDM    WDTR, #0001_0111B

:
:
:
SET1   WDCLR      ; Clear counter
:
:
:
:
:
:
:
:
:
:
SET1   WDCLR      ; Clear counter
:
:
:
:
:
:
:
:
:
:
SET1   WDCLR      ; Clear counter
    
```

Enable and Disable Watchdog

Watchdog timer is enabled by setting WDEN (bit 4 in CKCTLR) to “1”. WDEN is initialized to “1” during reset and it should be clear to “0” disable.

Example: Enables watchdog timer for Reset

```

:
LDM    WTMR, #0100_XXXXB; WTEN ← 1
LDM    WDTR, #00X1_XX11B; WDEN ← 1
:
    
```

The watchdog timer is disabled by clearing either bit 4 (WDEN) of WDTR or bit 6 (WTEN) of WTMR. The watchdog timer is halted in STOP mode and restarts automatically after STOP mode is released.

Clearing 2-Bit Binary Counter of the Watchdog Timer

The watchdog timer count the clock source as 14-bit binary

counter which is free run can not be cleared. The watchdog timer has 2-bit binary counter. It is incremented by 14-bit binary counter match as shown in Figure 19-1. Interrupt request flag or Reset signal are generated by overflow 2-bit binary counter.

During normal operation in the software, 2-bit binary counter

should be cleared by bit WDCLR of WDTR within watchdog timer overflow.

The time of clearing must be within 3 times of 14-bit binary counter interval as shown in Figure 19-3.

The worst case, watchdog time is just 3 times of 14-bit counter.

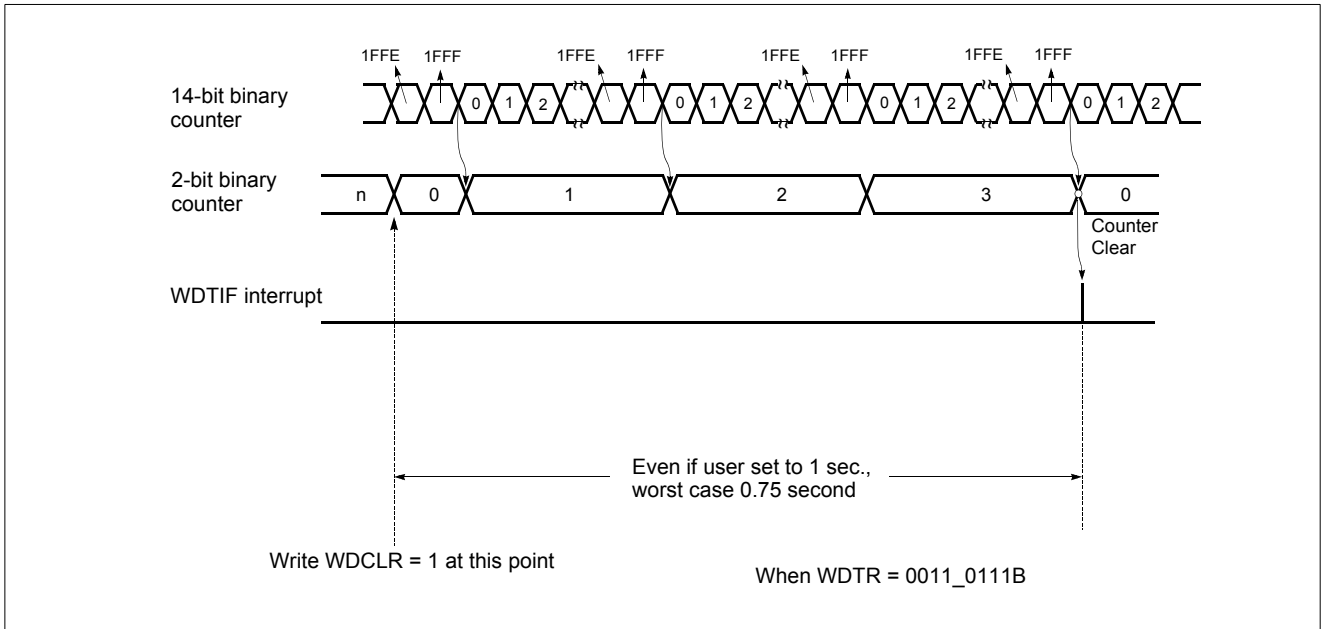

Figure 19-3 Watchdog Timer Timing

If the watchdog timer output becomes active, a reset is generated, which drives the RESET pin low to reset the internal hardware.

The main clock oscillator also turns on when a watchdog timer reset is generated in sub clock mode.

20. POWER DOWN OPERATION

The GMS81C7208/16 has two power-down modes. In power-down mode, power consumption is reduced considerably that in Battery operation Battery life can be extended a lot.

Sleep mode is entered by setting bit 0 of sleep mode register, and STOP mode is entered by STOP instruction.

20.1 SLEEP Mode

In this mode, the internal oscillation circuits remain active.

Oscillation continues and peripherals are operate normally but CPU stops. Movement of all Peripherals is shown in Table 20-1. Sleep mode is entered by setting bit 0 of SMR (address 0DE_H).

It is released by RESET or interrupt. To be release by interrupt, interrupt should be enabled before Sleep mode.

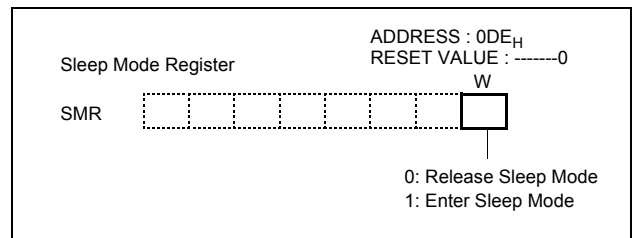

Figure 20-1 SLEEP Mode Register

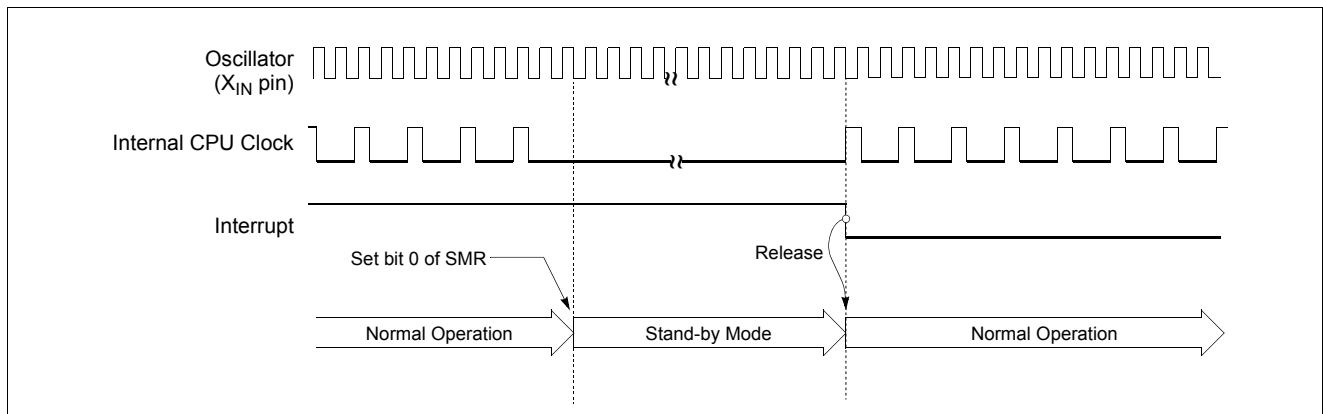

Figure 20-2 Sleep Mode Release Timing by External Interrupt

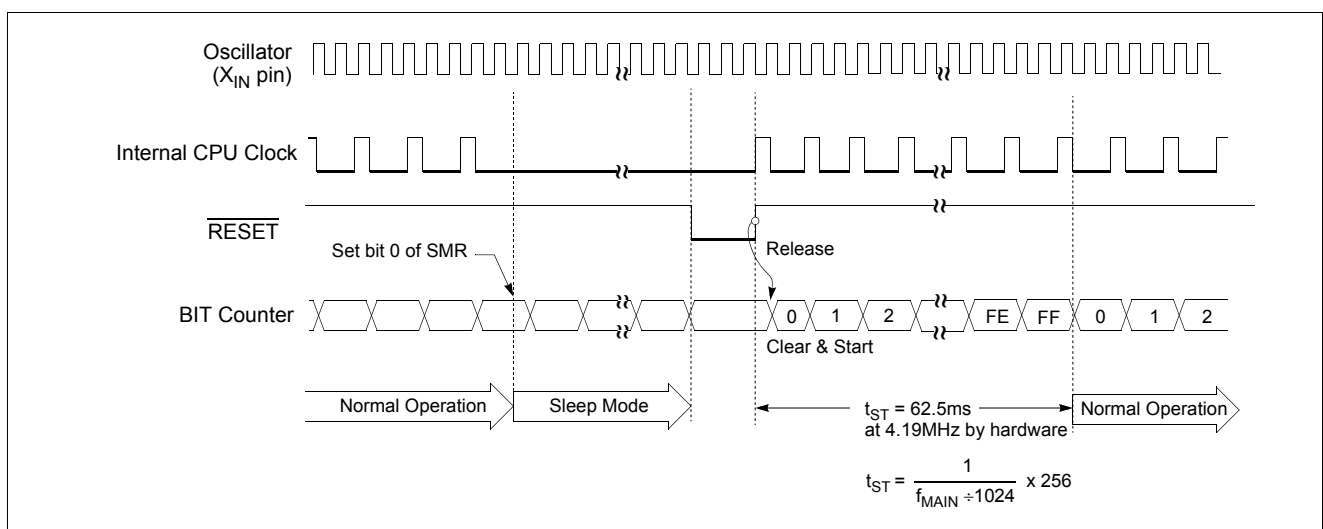

Figure 20-3 SLEEP Mode Release Timing by RESET Pin

20.2 STOP Mode

For applications where power consumption is a critical factor, device provides reduced power of STOP.

Start the Stop Operation

An instruction that STOP causes to be the last instruction is executed before going into the STOP mode. In the Stop

mode, the on-chip main-frequency oscillator is stopped. With the clock frozen, all functions are stopped, but the on-chip RAM and Control registers are held. The port pins output the values held by their respective port data register, the port direction registers. The status of peripherals during Stop mode is shown below.

| Peripheral | STOP Mode | SLEEP Mode |
|----------------------|--|---|
| CPU | All CPU operations are disabled | All CPU operations are disabled |
| RAM | Retain | Retain |
| LCD Driver | LCD driver operates continuously | LCD driver operates continuously |
| Basic Interval Timer | Halted | BIT operates continuously |
| Timer/Event Counter | Halted (Only when the Event counter mode is enabled, Timer operates normally) | Timer/Event Counter operates continuously |
| Watch Timer | Watch Timer operates continuously | Watch Timer operates continuously |
| Main-oscillation | Stop (X_{IN} pin = "L", X_{OUT} pin = "L") | Oscillation |
| Sub-oscillation | Oscillation | Oscillation |
| I/O Ports | Retain | Retain |
| Control Registers | Retain | Retain |
| Release Method | RESET, SIO interrupt, Watch Timer interrupt, Timer interrupt (EC0,2), External interrupt | RESET, All interrupts |

Table 20-1 Peripheral Operation During Power Down Mode

Note: Since the X_{IN} pin is connected internally to GND to avoid current leakage due to the crystal oscillator in STOP mode, do not use STOP instruction when an external clock is used as the main system clock.

In the Stop mode of operation, V_{DD} can be reduced to minimize power consumption. Be careful, however, that V_{DD} is not reduced before the Stop mode is invoked, and that V_{DD} is restored to its normal operating level before the Stop mode is terminated.

The reset should not be activated before V_{DD} is restored to its normal operating level, and must be held active long enough to allow the oscillator to restart and stabilize.

And after STOP instruction, at least two or more NOP instruction should be written as shown in example below.

Example)

```

;      LDM    CKCTLR, #0EBH; 32.8ms
;      LDM    CKCTLR, #0FBH ; 65.5ms
;      STOP
;      NOP
;      NOP
    
```

The interval timer register CKCTLR should be initialized (0FH or 0EH) by software in order that oscillation stabilization time should be longer than 20ms before STOP mode.

Release the STOP Mode

The exit from STOP mode is using hardware reset or external interrupt, watch timer, key scan or Timer/Counter.

To release STOP mode, corresponding interrupt should be enabled before STOP mode.

Specially as a clock source of Timer/Event Counter, EC0 or EC2 pin can release it by Timer/Event Counter interrupt request.

Reset redefines all the control registers but does not change the on-chip RAM. External interrupts allow both on-chip RAM and Control registers to retain their values.

Start-up is performed to acquire the time for stabilizing oscillation. During the start-up, the internal operations are all stopped.

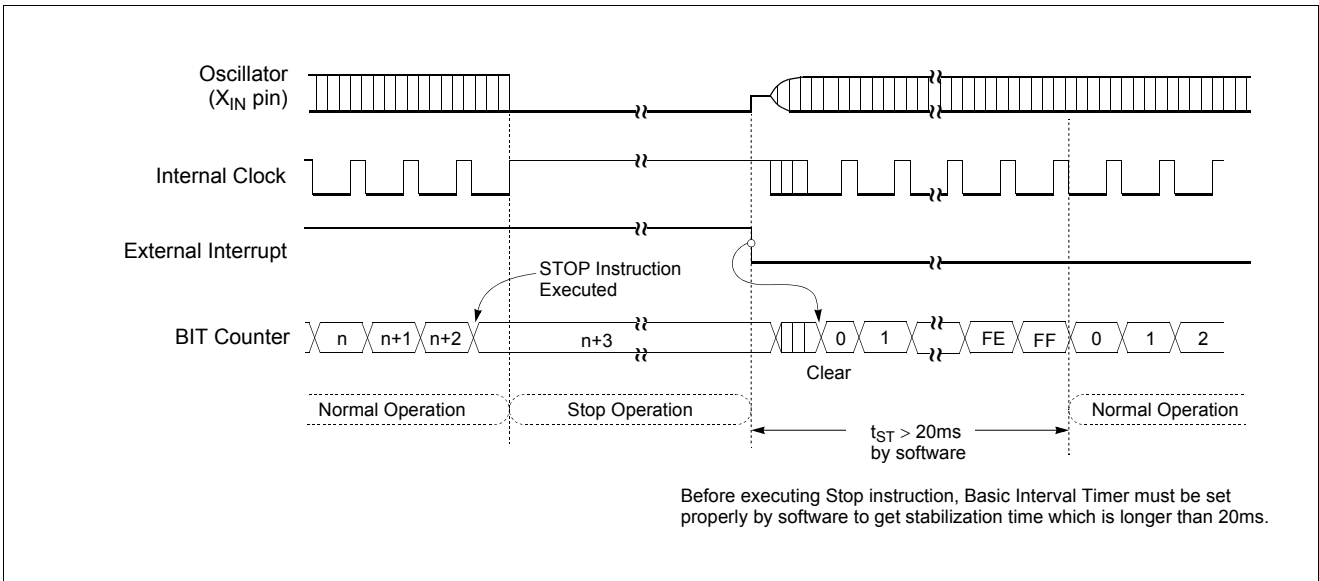

Figure 20-4 STOP Mode Release Timing by External Interrupt

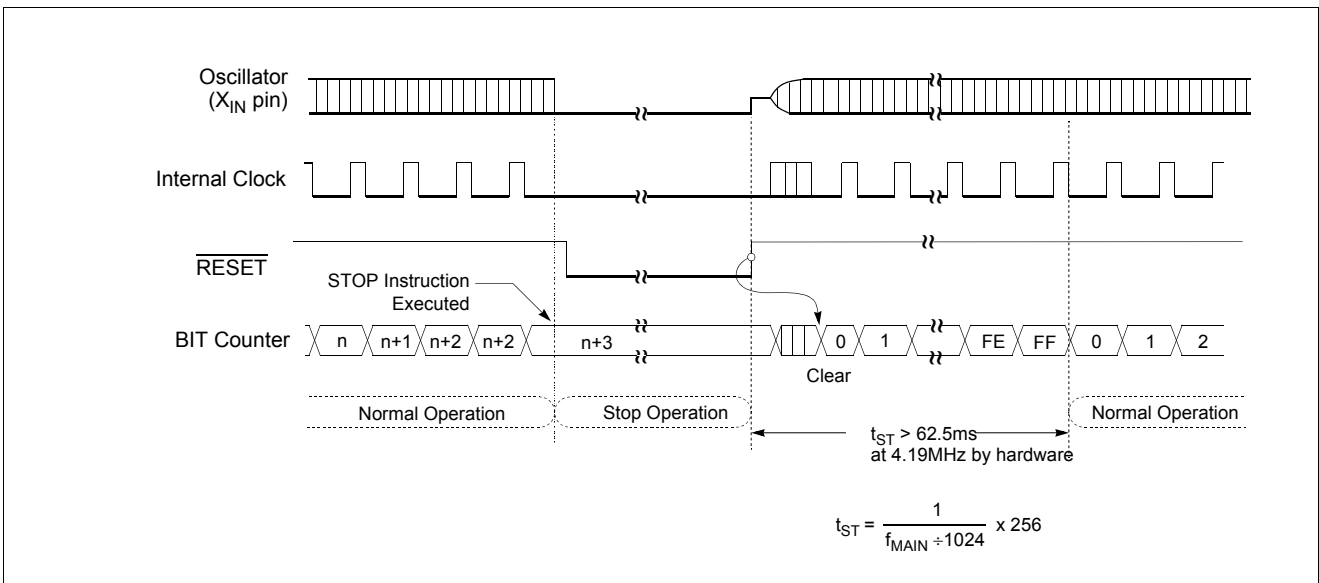

Figure 20-5 STOP Mode Release Timing by RESET

Minimizing Current Consumption

The stop mode is designed to reduce power consumption. To minimize current drawn during stop mode, the user should turn-off output drivers that are sourcing or sinking current, if it is practical.

Note: In the STOP operation, the power dissipation associated with the oscillator and the internal hardware is low; however, the power dissipation associated with the

pin interface (depending on the external circuitry and program) is not directly determined by the hardware operation of the STOP feature. This point should be little current flows when the input level is stable at the power voltage level (V_{DD}/V_{SS}); however, when the input level becomes higher than the power voltage level (by approximately 0.3V), a current begins to flow. Therefore, if cutting off the output transistor at an I/O port puts the pin signal into the high-impedance state, a current flow across the ports input transistor, requiring it to fix the level by pull-up or other means.

It should be set properly that current flow through port doesn't exist.

First consider the setting to input mode. Be sure that there is no current flow after considering its relationship with external circuit. In input mode, the pin impedance viewing from external MCU is very high that the current doesn't flow.

But input voltage level should be V_{SS} or V_{DD} . Be careful that if unspecified voltage, i.e. if un-firmed voltage level (not V_{SS} or

V_{DD}) is applied to input pin, there can be little current (max. 1mA at around 2V) flow.

If it is not appropriate to set as an input mode, then set to output mode considering there is no current flow. Setting to High or Low is decided considering its relationship with external circuit. For example, if there is external pull-up resistor then it is set to output mode, i.e. to High, and if there is external pull-down register, it is set to low.

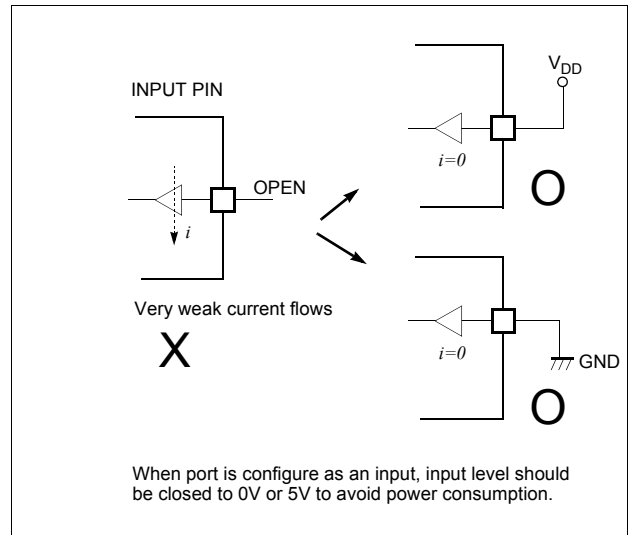
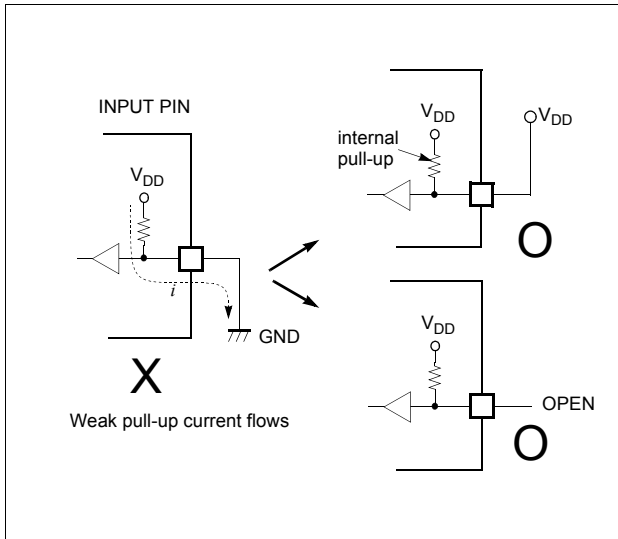

Figure 20-6 Application Example of Unused Input Port

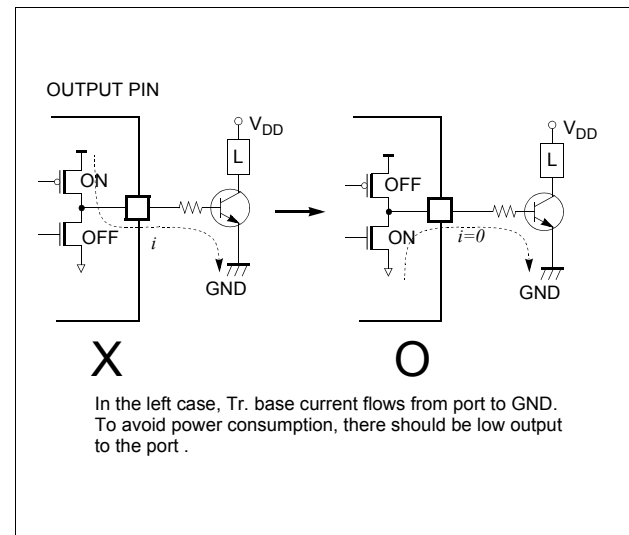
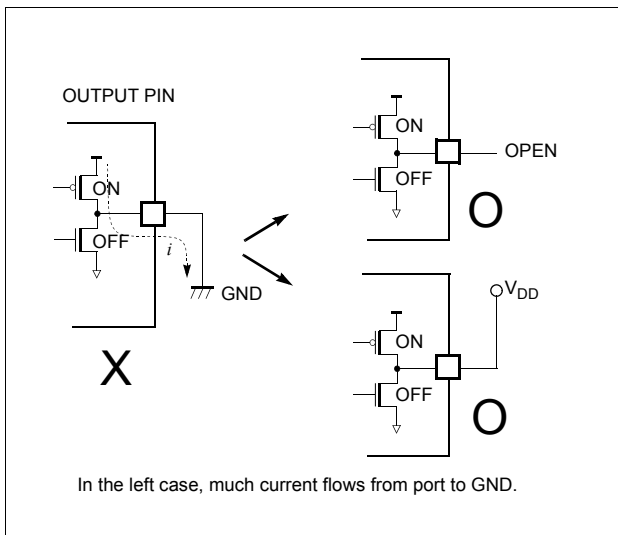

Figure 20-7 Application Example of Unused Output Port

21. OSCILLATOR CIRCUIT

The GMS81C7208/16 has two oscillation circuits internally. X_{IN} and X_{OUT} are input and output for main frequency and SX_{IN} and SX_{OUT} are input and output for sub frequency, respectively, inverting amplifier which can be configured for being used as an on-chip oscillator, as shown in Figure 21-1. To use RC oscillation instead of crystal, user should check mark on the “MASK ORDER & VERIFICATION SHEET” of the appendix of this manual. However in the OTP device, when the programming RC oscillation can be selected or not into the configuration bit. For

more detail, refer to "24.1 OTP Programming" on page 84.

Note: When using the sub clock oscillation, connect a resistor in series with R which is shown as below figure. In order to reduce the power consumption, the sub clock oscillator employs a low amplification factor circuit. Because of this, the sub clock oscillator is more sensitive to noise than the main system clock oscillator.

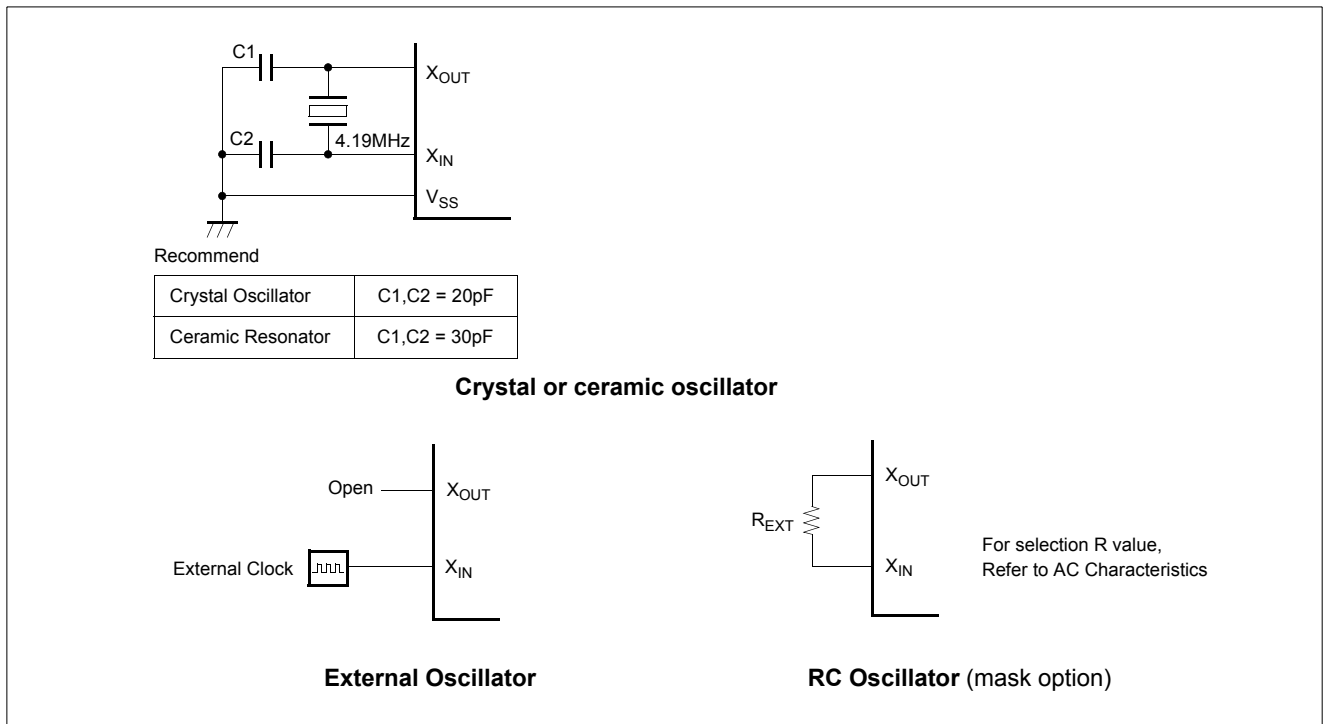

Figure 21-1 Oscillation Circuit

Oscillation circuit is designed to be used either with a ceramic resonator or crystal oscillator. Since each crystal and ceramic resonator have their own characteristics, the user should consult the crystal manufacturer for appropriate values of external components.

Oscillation circuit is designed to be used either with a ceramic resonator or crystal oscillator. Since each crystal and ceramic resonator have their own characteristics, the user should consult the crystal manufacturer for appropriate values of external components. In addition, see Figure 21-2 for the layout of the crystal.

Note: Minimize the wiring length. Do not allow the wiring to intersect with other signal conductors. Do not allow the wiring to come near changing high current. Set the potential of the grounding position of the oscillator capacitor to that of V_{SS} . Do not ground it to any ground pattern where high current is present. Do not fetch signals from the oscillator.

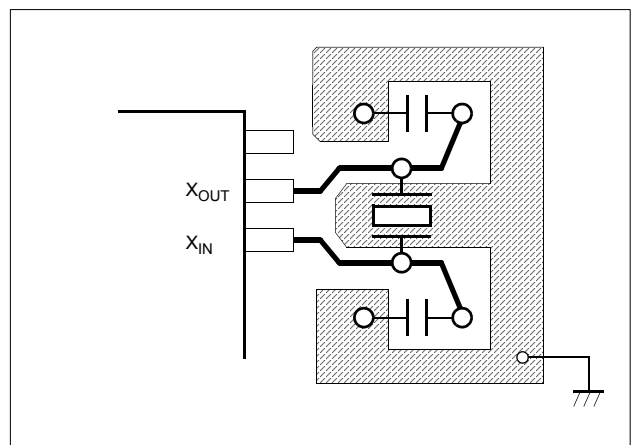

Figure 21-2 Recommend Layout of Oscillator PCB Circuit

22. RESET

The GMS81C7208/16 has two types of reset generation procedures; one is an external reset input, the other is a watch-dog timer reset. Table 22-1 shows on-chip hardware initialization by reset action.

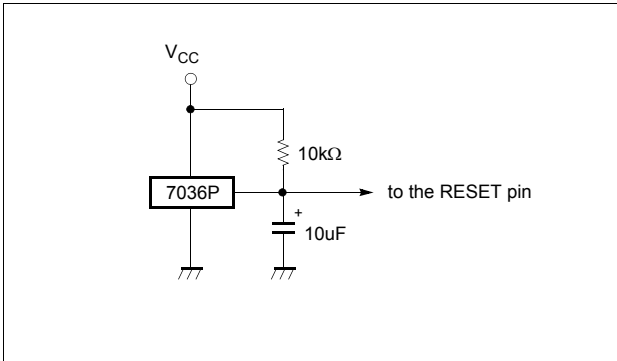

Figure 22-1 Simple Power-On Reset Circuit.

22.1 External Reset Input

The reset input is the RESET pin, which is the input to a Schmitt Trigger. A reset is accomplished by holding the RESET pin low for at least 8 oscillator periods, within the operating voltage range and oscillation stable, it is applied, and the internal state is initialized. After reset, 64ms (at 4 MHz) add with 7 oscillator periods are required to start execution as shown in Figure 22-2.

Internal RAM is not affected by reset. When V_{DD} is turned on, the RAM content is indeterminate. Therefore, this RAM should

| On-chip Hardware | Initial Value |
|----------------------|---|
| Program Counter (PC) | (FFFF _H) - (FFFE _H) |
| G-Flag (G) | 0 |
| Operation Mode | Main Operating Mode |
| Peripheral Clock | On |
| Watchdog Timer | Disable (Because the Watch timer is disabled) |
| Control Registers | Refer to Table 8-1 on page 24 |
| Low Voltage Detector | Enable |

Table 22-1 Initializing Internal Status by Reset Action

be initialized before read or tested it.

When the RESET pin input goes to high, the reset operation is released and the program execution starts at the vector address stored at addresses FFFE_H - FFFF_H.

A connection for simple power-on-reset is shown in Figure .

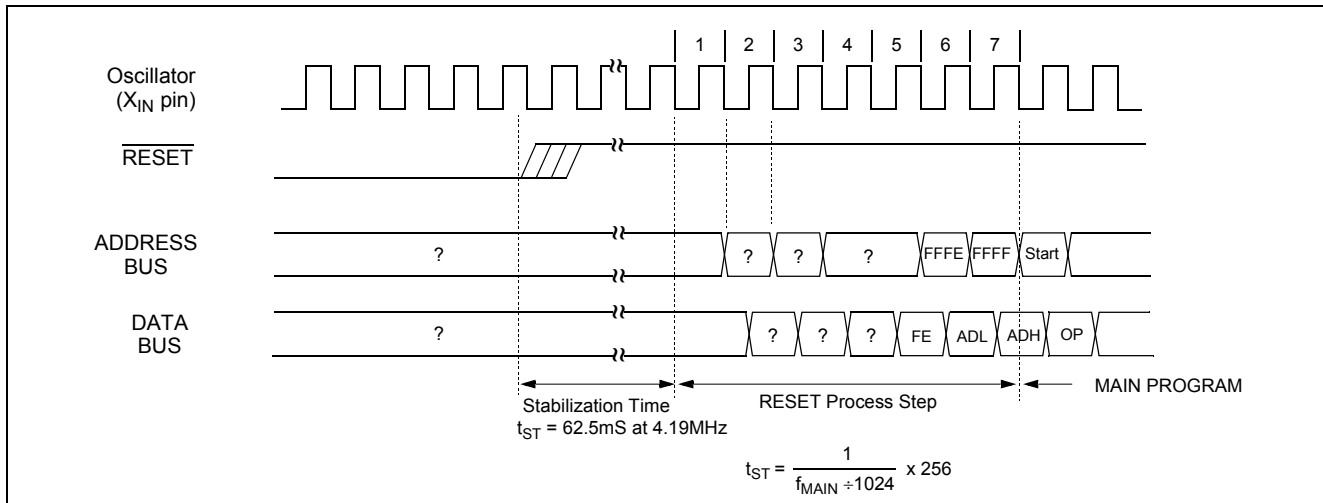

Figure 22-2 Timing Diagram after RESET

22.2 Watchdog Timer Reset

Refer to “18. LCD DRIVER” on page 65.

23. POWER FAIL PROCESSOR

The GMS81C7208/16 has an on-chip low voltage detection circuitry to detect the V_{DD} voltage. A configuration register, LVDR (address 0FB_H), can enable or disable the low voltage detect circuitry. Whenever V_{DD} falls close to or below 2.2V, the LVD0 is just set to "1", and if it recovering 3.4V, LVD0 is held to "1". If V_{DD} falls below around 3.4V range, the low voltage situation may reset the MCU or freeze the clock according to setting of bit 5 (LVDM) of LVDR. The bit 4 LVD1 function is same with LVD0 except different voltage level 2.1V. The detection voltage is varied very little. See "7.3 DC Electrical Characteristics" on page 10 for more detail voltage level.

In the in-circuit emulator, power fail function is not implemented and user may not use it. Therefore, after completed development of user program, this function may be experimented or evaluated using by OTP.

When power fail certainly occur the MCU was reset, program notify this Reset circumstance cause by LVD function. So, does not erase the all RAM contents and operates subsequently as shown in Figure .

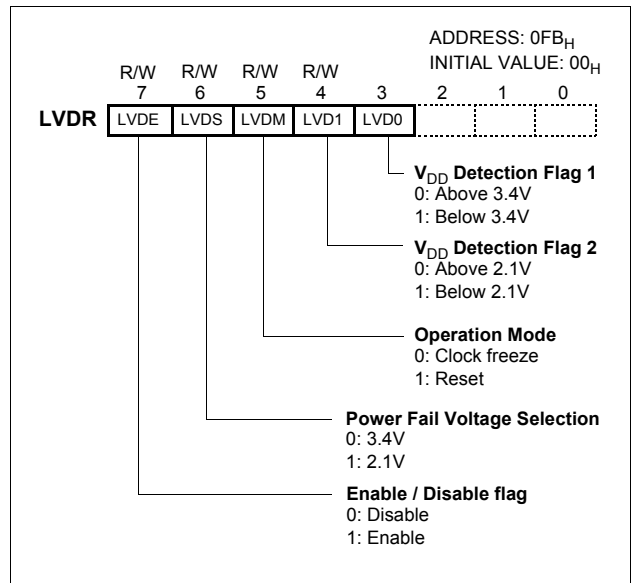

Figure 23-1 Low Voltage Detector Register

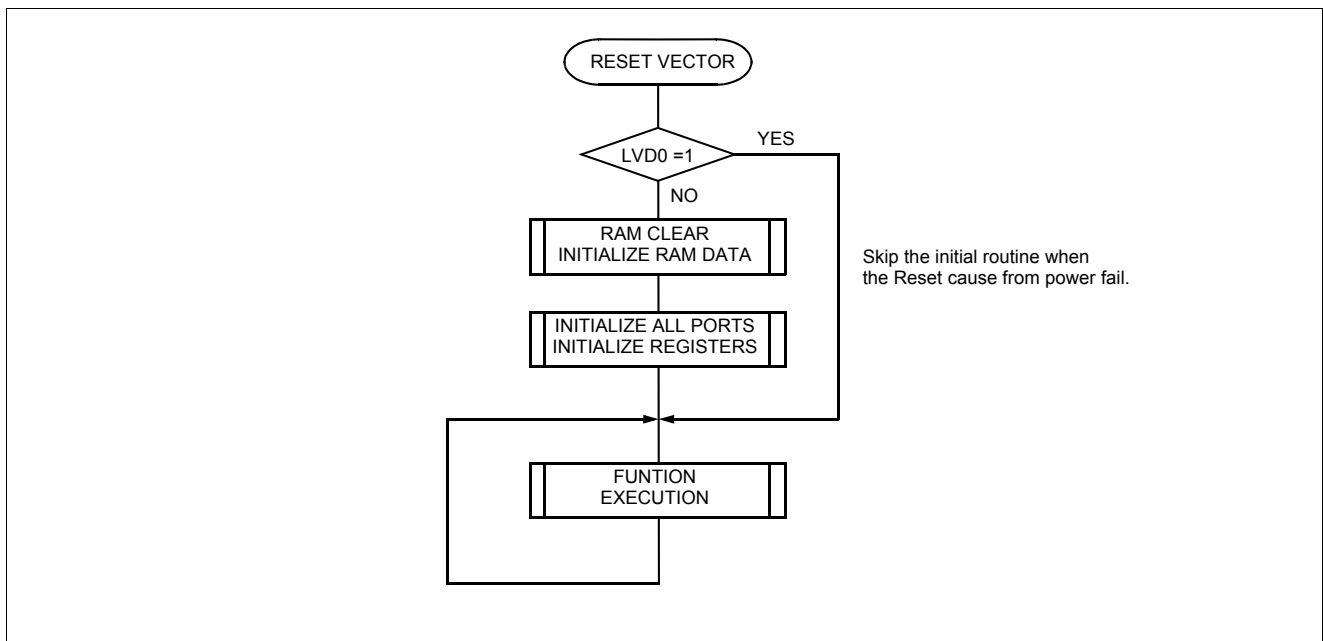

Figure 23-2 S/W Example for RESET by Power Fail

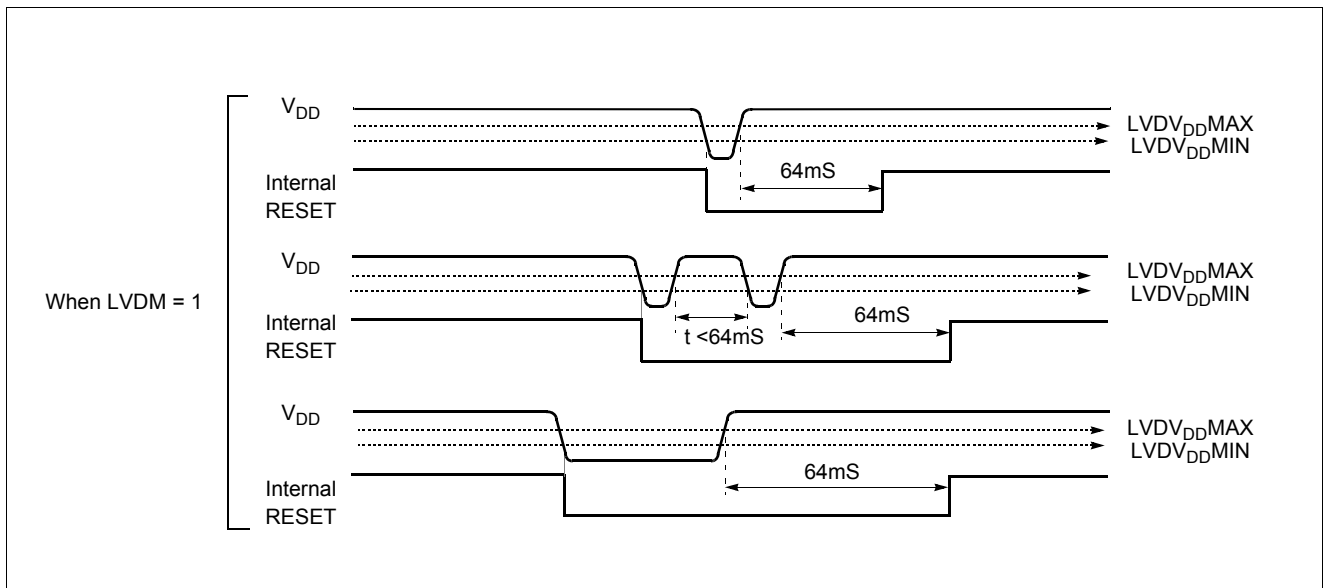

Figure 23-3 Power Fail Processor Situations

24. DEVELOPMENT TOOLS

24.1 OTP Programming

The GMS87C7216 is OTP (One Time Programmable) type microcontrollers. Its internal user memory is constructed with EPROM (Electrically programmable read only memory).

The OTP microcontroller is generally used for chip evaluation, first production, small amount production, fast mass production, etc.

Blank OTP's internal EPROM is filled by 00_H, not FF_H.

Note: In any case, you have to use the *.OTP file for programming, not the *.HEX file. After assemble the source program, both OTP and HEX file are generated by automatically. The HEX file is used during program emulation on the emulator.

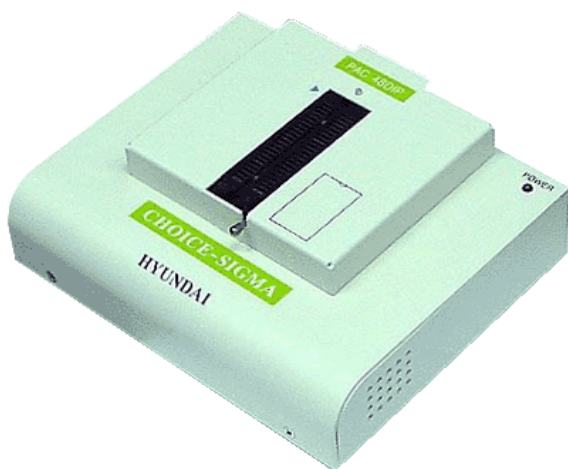
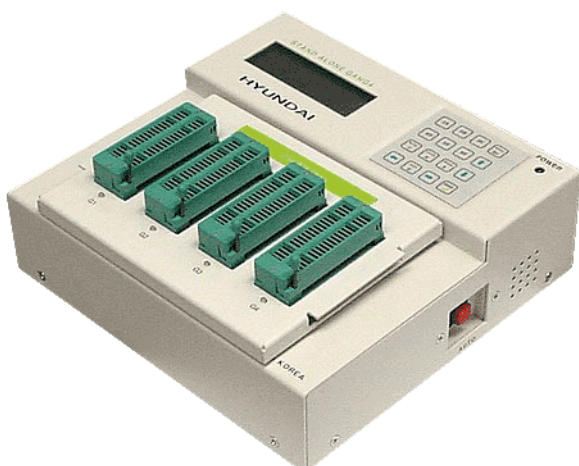

How to Program

To program the OTP devices, user should use MagnaChip own programmer. Ask to MagnaChip sales part for purchasing or more detail.

Programmer: **CHOICE-SIGMA** (Single type)
PGM-Plus (Single type)
StandAlone-GANG4 (4-gang type)

Socket adapter: 87C70XX-64SD (for 64SDIP)
 87C70XX-64QF (for 64MQFP)
 87C70XX-64LQ (for 64LQFP)

The CHOICE-SIGMA is a MagnaChip universal single programmer for all of MagnaChip OTP devices, also the StandAlone-GANG4 can program four OTPs at once.

Programming Procedure

1. Select device GMS87C7216 as you want.
2. Load the *.OTP file from the PC to programmer. The file is composed of Motorola-S1 format.
3. Set the programming address range as below table.
4. Mount the socket adapter on the programmer.
5. Set the configuration bytes as your needs.
6. Start program/verify.

Select the Options for Program Lock and RC Oscillation

Except the user program memory C000_H~FFFF_H, there is configuration byte (address 707F_H) for the selection of program lock and RC oscillation. The configuration byte of OTP is shown as Figure 24-1. It could be served when user use the OTP program-

mer (PGM-Plus, Choice-Sigma or StandAlone-Gang4).

Figure 24-1 The OTP Configuration Byte

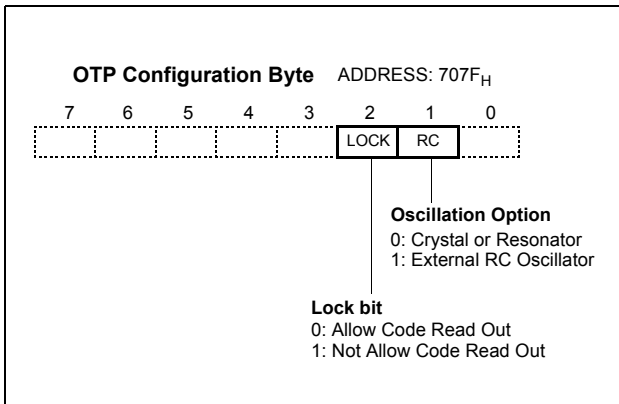

24.2 Emulator EVA. Board Setting

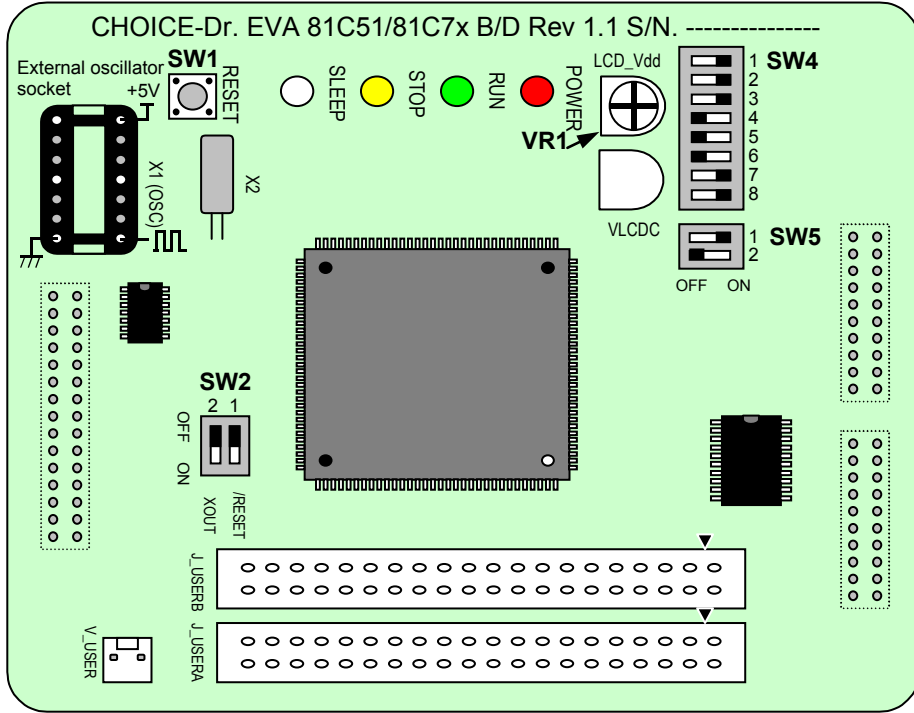

Supply +5V (max. 200mA)

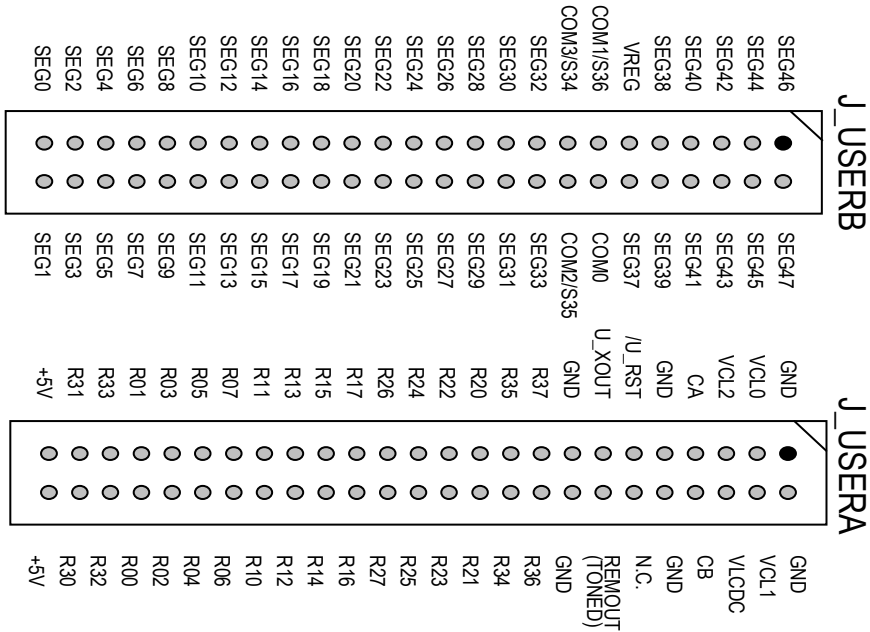

DIP Switch and VR Setting

Before execute the user program, keep in your mind the below configuration

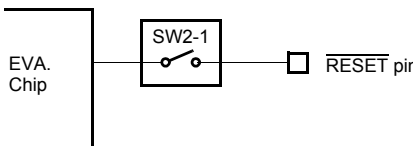
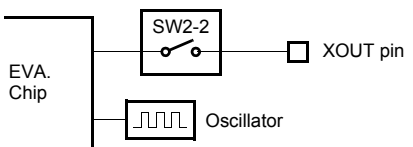
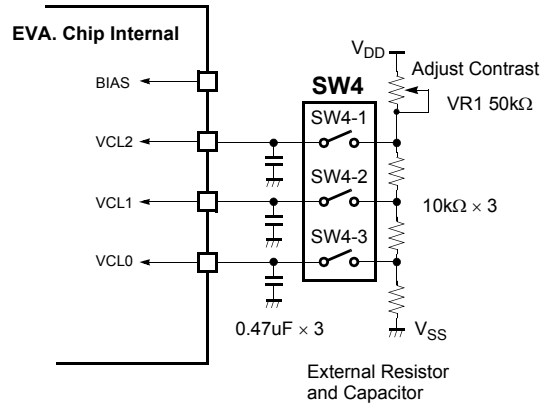
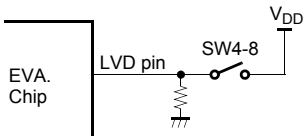
| DIP S/W, VR | Description | ON/OFF Setting |
|-------------|---|--|
| SW1 - | Emulator Reset Switch. Reset the Emulator. | Reset the Emulator. |
| SW2 |  <p>Pod RESET pin configuration</p> | <p>Normally OFF. EVA. chip can be reset by external user target board. ON : Reset is available by either user target system board or Emulator RESET switch. OFF : Reset the MCU by Emulator RESET switch. Does not work from user target board.</p> |
| |  <p>Pod XOUT pin configuration</p> | <p>Normally OFF. MCU XOUT pin is disconnected internally in the Emulator. Some circumstance user may connect this circuit. ON : Output XOUT signal OFF : Disconnect circuit</p> |
| SW4 | <p>External Bias Resistors Connection</p>  <p>External Resistor and Capacitor</p> | <p>Must be ON position. It serves the external bias resistors. If this switches are turned off, LCD bias voltage does not supplied, floated because there are no internal bias resistors and bias Tr. inside the Emulator.</p> |
| | <p>4 5 6</p> <p>LCD Voltage doubling circuit.</p> | <p>Must be OFF position. It is reserved for the GMS81C5108.</p> |
| | <p>7</p> <p>Select the Stack Page.</p> | <p>Must be ON position. This switch select the Stack page 0 (off) or page 1 (on). ON : For the 81C7XXX OFF : For the GMS81C5108</p> |
| |  <p>81Cx detect the VDD voltage but Emulator can not do because Emulator can not operate if V_{DD} is below normal opr. voltage (5V), This switch serves LVD environment through the applying 0V to LVD pin of EVA. chip during 5V normal operation.</p> | <p>Position ON during normal operation. ON : Normal operation OFF : Force to detect the LVD, refer to "23. POWER FAIL PROCESSOR" on page 82.</p> |

| DIP S/W, VR | | Description | ON/OFF Setting |
|-------------|---|---|---|
| SW5 | 1 | Internal power supply to sub-oscillation circuit. | Must be ON position. |
| | 2 | Reserved for other purpose. | Must be OFF position. |
| VR1 | - | <p>Adjust the LCD contrast. It supply bias voltage and adjust the VCL2 voltage.</p> | Adjust the proper position as well as LCD display good. |
| VR2 | - | Reserved for other purpose. | Don't care. |

APPENDIX

A. MASK ORDER SHEET

MASK ORDER & VERIFICATION SHEET

GMS81C7208 -LA
GMS81C7216

6~

Customer should write inside thick line box.

1. Customer Information

| | |
|------------------------------|-----------------|
| Company Name | |
| Application | |
| Order Date | YYYY MM DD . |
| Tel: | Fax: |
| E-mail: | |
| Name & Signature: | |

2. Device Information

| | |
|-----------------------------------|---|
| Package | <input type="checkbox"/> 44MQFP <input type="checkbox"/> 44LQFP |
| ROM Size | <input type="checkbox"/> 8K <input type="checkbox"/> 16K |
| RC OSC Opt. | <input type="checkbox"/> Crystal <input type="checkbox"/> RC |
| Mask Data | File Name: (.OTP) Check Sum: () |
| <input type="checkbox"/> Internet | |

3. Marking Specification

(Please check mark into)

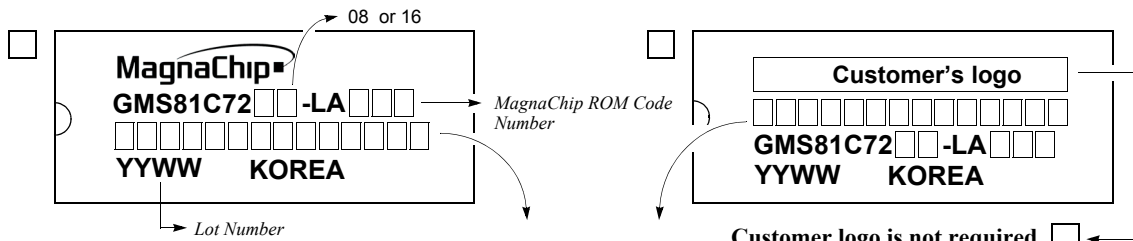

If the customer logo must be used in the special mark, please submit a clean original of the logo.

Customer's part number

4. Delivery Schedule

| | Date | Quantity | MagnaChip Confirmation |
|------------------------|-----------------|------------|------------------------|
| Customer Sample | YYYY MM DD . | pcs | |
| Risk Order | YYYY MM DD . | pcs | |

5. ROM Code Verification

This box is written after "5.Verification".

| | |
|---------------------------------------|-----------------|
| Verification Date: | YYYY MM DD . |
| Please confirm our verification data. | |
| Check Sum: | |
| Tel: | Fax: |
| E-mail: | |
| Name & Signature: | |

| | |
|---|-----------------|
| Approval Date: | YYYY MM DD . |
| I agree with your verification data and confirm you to make mask set. | |
| Tel: | Fax: |
| Name & Signature: | |



B. INSTRUCTION

B.1 Terminology List

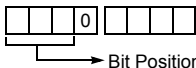
| Terminology | Description |
|-------------|--|
| A | Accumulator |
| X | X - register |
| Y | Y - register |
| PSW | Program Status Word |
| #imm | 8-bit Immediate Data |
| dp | Direct Page Offset Address |
| !abs | Absolute Address |
| [] | Indirect Expression |
| {} | Register Indirect Expression |
| { }+ | Register Indirect Expression, after that, Register Auto-Increment |
| .bit | Bit Position |
| A.bit | Bit Position of Accumulator |
| dp.bit | Bit Position of Direct Page Memory |
| M.bit | Bit Position of Memory Data (000 _H ~0FFF _H) |
| rel | Relative Addressing Data |
| upage | U-page (0FF00 _H ~0FFFF _H) Offset Address |
| n | Table CALL Number (0~15) |
| + | Addition |
| x |  <p>Upper Nibble Expression in Opcode</p> |
| y |  <p>Upper Nibble Expression in Opcode</p> |
| - | Subtraction |
| × | Multiplication |
| / | Division |
| () | Contents Expression |
| ^ | AND |
| ∨ | OR |
| ⊕ | Exclusive OR |
| ~ | NOT |
| ← | Assignment / Transfer / Shift Left |
| → | Shift Right |
| ↔ | Exchange |
| = | Equal |
| ≠ | Not Equal |

B.2 Instruction Map

| LOW HIGH | 0000 00 | 00001 01 | 00010 02 | 00011 03 | 00100 04 | 00101 05 | 00110 06 | 00111 07 | 01000 08 | 01001 09 | 01010 0A | 01011 0B | 01100 0C | 01101 0D | 01110 0E | 01111 0F |
|----------|---------|----------------|------------------|-------------------|----------------|-----------|-------------|-------------|----------|-----------|-----------------|-------------------|------------|--------------|-------------|--------------------|
| 000 | - | SET1 dp.bit | BBS A.bit,rel | BBS dp.bit,rel | ADC #imm | ADC dp | ADC dp+X | ADC !abs | ASL A | ASL dp | TCAL L 0 | SETA 1 .bit | BIT dp | POP A | PUSH A | BRK |
| 001 | CLRC | | | | SBC #imm | SBC dp | SBC dp+X | SBC !abs | ROL A | ROL dp | TCAL L 2 | CLRA 1 .bit | COM dp | POP X | PUSH X | BRA rel |
| 010 | CLRG | | | | CMP #imm | CMP dp | CMP dp+X | CMP !abs | LSR A | LSR dp | TCAL L 4 | NOT1 M.bit | TST dp | POP Y | PUSH Y | PCAL L Upage |
| 011 | DI | | | | OR #imm | OR dp | OR dp+X | OR !abs | ROR A | ROR dp | TCAL L 6 | OR1 OR1B | CMPX dp | POP PSW | PUSH PSW | RET |
| 100 | CLR V | | | | AND #imm | AND dp | AND dp+X | AND !abs | INC A | INC dp | TCAL L 8 | AND1 AND1 B | CMPY dp | CBNE dp+X | TXSP | INC X |
| 101 | SETC | | | | EOR #imm | EOR dp | EOR dp+X | EOR !abs | DEC A | DEC dp | TCAL L 10 | EOR1 EOR1 B | DBNE dp | XMA dp+X | TSPX | DEC X |
| 110 | SETG | | | | LDA #imm | LDA dp | LDA dp+X | LDA !abs | TXA | LDY dp | TCAL L 12 | LDC LDCB | LDX dp | LDX dp+Y | XCN | DAS |
| 111 | EI | | | | LDM dp,#imm | STA dp | STA dp+X | STA !abs | TAX | STY dp | TCAL L 14 | STC M.bit | STX dp | STX dp+Y | XAX | STOP |

| LOW HIGH | 10000 10 | 10001 11 | 10010 12 | 10011 13 | 10100 14 | 10101 15 | 10110 16 | 10111 17 | 11000 18 | 11001 19 | 11010 1A | 11011 1B | 11100 1C | 11101 1D | 11110 1E | 11111 1F |
|----------|------------|----------------|------------------|-------------------|------------|-------------------|---------------|---------------|-------------|-------------|-----------------|--------------|-------------------|----------------|--------------|---------------|
| 000 | BPL rel | CLR1 dp.bit | BBC A.bit,rel | BBC dp.bit,rel | ADC {X} | ADC !abs+ Y | ADC [dp+X] | ADC [dp]+Y | ASL !abs | ASL dp+X | TCAL L 1 | JMP !abs | BIT !abs | ADD W dp | LDX #imm | JMP [!abs] |
| 001 | BVC rel | | | | SBC {X} | SBC !abs+ Y | SBC [dp+X] | SBC [dp]+Y | ROL !abs | ROL dp+X | TCAL L 3 | CALL !abs | TEST !abs | SUB W dp | LDY #imm | JMP [dp] |
| 010 | BCC rel | | | | CMP {X} | CMP !abs+ Y | CMP [dp+X] | CMP [dp]+Y | LSR !abs | LSR dp+X | TCAL L 5 | MUL | TCLR 1 !abs | CMP W dp | CMPX #imm | CALL [dp] |
| 011 | BNE rel | | | | OR {X} | OR !abs+ Y | OR [dp+X] | OR [dp]+Y | ROR !abs | ROR dp+X | TCAL L 7 | DBNE Y | CMPX !abs | LDYA dp | CMPY #imm | RETI |
| 100 | BMI rel | | | | AND {X} | AND !abs+ Y | AND [dp+X] | AND [dp]+Y | INC !abs | INC dp+X | TCAL L 9 | DIV | CMPY !abs | INCW dp | INC Y | TAY |
| 101 | BVS rel | | | | EOR {X} | EOR !abs+ Y | EOR [dp+X] | EOR [dp]+Y | DEC !abs | DEC dp+X | TCAL L 11 | XMA {X} | XMA dp | DEC W dp | DEC Y | TYA |
| 110 | BCS rel | | | | LDA {X} | LDA !abs+ Y | LDA [dp+X] | LDA [dp]+Y | LDY !abs | LDY dp+X | TCAL L 13 | LDA {X}+ | LDX !abs | STYA dp | XAY | DAA |
| 111 | BEQ rel | | | | STA {X} | STA !abs+ Y | STA [dp+X] | STA [dp]+Y | STY !abs | STY dp+X | TCAL L 15 | STA {X}+ | STX !abs | CBNE dp | XYX | NOP |

B.3 Instruction Set
Arithmetic / Logic Operation

| No. | Mnemonic | Op Code | Byte No | Cycle No | Operation | Flag NVGBHIZC |
|-----|----------------|---------|---------|----------|--|------------------|
| 1 | ADC #imm | 04 | 2 | 2 | Add with carry. $A \leftarrow (A) + (M) + C$ | NV--H-ZC |
| 2 | ADC dp | 05 | 2 | 3 | | |
| 3 | ADC dp + X | 06 | 2 | 4 | | |
| 4 | ADC !abs | 07 | 3 | 4 | | |
| 5 | ADC !abs + Y | 15 | 3 | 5 | | |
| 6 | ADC [dp + X] | 16 | 2 | 6 | | |
| 7 | ADC [dp] + Y | 17 | 2 | 6 | | |
| 8 | ADC { X } | 14 | 1 | 3 | Logical AND $A \leftarrow (A) \wedge (M)$ | N-----Z- |
| 9 | AND #imm | 84 | 2 | 2 | | |
| 10 | AND dp | 85 | 2 | 3 | | |
| 11 | AND dp + X | 86 | 2 | 4 | | |
| 12 | AND !abs | 87 | 3 | 4 | | |
| 13 | AND !abs + Y | 95 | 3 | 5 | | |
| 14 | AND [dp + X] | 96 | 2 | 6 | | |
| 15 | AND [dp] + Y | 97 | 2 | 6 | Arithmetic shift left $\begin{array}{c} C \\ \square \leftarrow \begin{array}{ c c c c c c c c } \hline 7 & 6 & 5 & 4 & 3 & 2 & 1 & 0 \\ \hline \leftarrow & \leftarrow & \leftarrow & \leftarrow & \leftarrow & \leftarrow & \leftarrow & \leftarrow \\ \hline \end{array} \leftarrow "0"$ | N-----ZC |
| 17 | ASL A | 08 | 1 | 2 | | |
| 18 | ASL dp | 09 | 2 | 4 | | |
| 19 | ASL dp + X | 19 | 2 | 5 | | |
| 20 | ASL !abs | 18 | 3 | 5 | Compare accumulator contents with memory contents $(A) - (M)$ | N-----ZC |
| 21 | CMP #imm | 44 | 2 | 2 | | |
| 22 | CMP dp | 45 | 2 | 3 | | |
| 23 | CMP dp + X | 46 | 2 | 4 | | |
| 24 | CMP !abs | 47 | 3 | 4 | | |
| 25 | CMP !abs + Y | 55 | 3 | 5 | | |
| 26 | CMP [dp + X] | 56 | 2 | 6 | | |
| 27 | CMP [dp] + Y | 57 | 2 | 6 | Compare X contents with memory contents $(X) - (M)$ | N-----ZC |
| 28 | CMP { X } | 54 | 1 | 3 | | |
| 29 | CMPX #imm | 5E | 2 | 2 | | |
| 30 | CMPX dp | 6C | 2 | 3 | Compare Y contents with memory contents $(Y) - (M)$ | N-----ZC |
| 31 | CMPX !abs | 7C | 3 | 4 | | |
| 32 | CMPY #imm | 7E | 2 | 2 | | |
| 33 | CMPY dp | 8C | 2 | 3 | 1'S Complement : $(dp) \leftarrow \sim(dp)$ | N-----Z- |
| 34 | CMPY !abs | 9C | 3 | 4 | | |
| 35 | COM dp | 2C | 2 | 4 | Decimal adjust for addition | N-----ZC |
| 36 | DAA | DF | 1 | 3 | | |
| 37 | DAS | CF | 1 | 3 | Decimal adjust for subtraction | N-----ZC |

| No. | Mnemonic | Op Code | Byte No | Cycle No | Operation | Flag NVGBHIZC |
|-----|----------------|---------|---------|----------|---|------------------|
| 38 | DEC A | A8 | 1 | 2 | Decrement $M \leftarrow (M) - 1$ | N-----Z- |
| 39 | DEC dp | A9 | 2 | 4 | | |
| 40 | DEC dp + X | B9 | 2 | 5 | | |
| 41 | DEC !abs | B8 | 3 | 5 | | |
| 42 | DEC X | AF | 1 | 2 | | |
| 43 | DEC Y | BE | 1 | 2 | | |
| 44 | DIV | 9B | 1 | 12 | Divide : YA / X Q: A, R: Y | NV--H-Z- |
| 45 | EOR #imm | A4 | 2 | 2 | Exclusive OR $A \leftarrow (A) \oplus (M)$ | N-----Z- |
| 46 | EOR dp | A5 | 2 | 3 | | |
| 47 | EOR dp + X | A6 | 2 | 4 | | |
| 48 | EOR !abs | A7 | 3 | 4 | | |
| 49 | EOR !abs + Y | B5 | 3 | 5 | | |
| 50 | EOR [dp + X] | B6 | 2 | 6 | | |
| 51 | EOR [dp] + Y | B7 | 2 | 6 | | |
| 52 | EOR { X } | B4 | 1 | 3 | Increment $M \leftarrow (M) + 1$ | N-----Z- |
| 53 | INC A | 88 | 1 | 2 | | |
| 54 | INC dp | 89 | 2 | 4 | | |
| 55 | INC dp + X | 99 | 2 | 5 | | |
| 56 | INC !abs | 98 | 3 | 5 | | |
| 57 | INC X | 8F | 1 | 2 | | |
| 58 | INC Y | 9E | 1 | 2 | Logical shift right "0" →  → C | N-----ZC |
| 59 | LSR A | 48 | 1 | 2 | | |
| 60 | LSR dp | 49 | 2 | 4 | | |
| 61 | LSR dp + X | 59 | 2 | 5 | | |
| 62 | LSR !abs | 58 | 3 | 5 | Multiply : $YA \leftarrow Y \times A$ | N-----Z- |
| 63 | MUL | 5B | 1 | 9 | | |
| 64 | OR #imm | 64 | 2 | 2 | Logical OR $A \leftarrow (A) \vee (M)$ | N-----Z- |
| 65 | OR dp | 65 | 2 | 3 | | |
| 66 | OR dp + X | 66 | 2 | 4 | | |
| 67 | OR !abs | 67 | 3 | 4 | | |
| 68 | OR !abs + Y | 75 | 3 | 5 | | |
| 69 | OR [dp + X] | 76 | 2 | 6 | | |
| 70 | OR [dp] + Y | 77 | 2 | 6 | Rotate left through Carry  | N-----ZC |
| 71 | OR { X } | 74 | 1 | 3 | | |
| 72 | ROL A | 28 | 1 | 2 | | |
| 73 | ROL dp | 29 | 2 | 4 | | |
| 74 | ROL dp + X | 39 | 2 | 5 | | |
| 75 | ROL !abs | 38 | 3 | 5 | | |

| No. | Mnemonic | Op Code | Byte No | Cycle No | Operation | Flag NVGBHIZC |
|-----|----------------|---------|---------|----------|--|------------------|
| 76 | ROR A | 68 | 1 | 2 | Rotate right through Carry | N-----ZC |
| 77 | ROR dp | 69 | 2 | 4 | | |
| 78 | ROR dp + X | 79 | 2 | 5 | | |
| 79 | ROR !abs | 78 | 3 | 5 | | |
| 80 | SBC #imm | 24 | 2 | 2 | Subtract with Carry $A \leftarrow (A) - (M) - \sim(C)$ | NV--HZC |
| 81 | SBC dp | 25 | 2 | 3 | | |
| 82 | SBC dp + X | 26 | 2 | 4 | | |
| 83 | SBC !abs | 27 | 3 | 4 | | |
| 84 | SBC !abs + Y | 35 | 3 | 5 | | |
| 85 | SBC [dp + X] | 36 | 2 | 6 | | |
| 86 | SBC [dp] + Y | 37 | 2 | 6 | | |
| 87 | SBC { X } | 34 | 1 | 3 | | |
| 88 | TST dp | 4C | 2 | 3 | Test memory contents for negative or zero, (dp) - 00 _H | N-----Z- |
| 89 | XCN | CE | 1 | 5 | Exchange nibbles within the accumulator $A_7 \sim A_4 \leftrightarrow A_3 \sim A_0$ | N-----Z- |

Register / Memory Operation

| No. | Mnemonic | Op Code | Byte No | Cycle No | Operation | Flag NVGBHIZC |
|-----|----------------|---------|---------|----------|--|------------------|
| 1 | LDA #imm | C4 | 2 | 2 | Load accumulator $A \leftarrow (M)$ | N-----Z- |
| 2 | LDA dp | C5 | 2 | 3 | | |
| 3 | LDA dp + X | C6 | 2 | 4 | | |
| 4 | LDA !abs | C7 | 3 | 4 | | |
| 5 | LDA !abs + Y | D5 | 3 | 5 | | |
| 6 | LDA [dp + X] | D6 | 2 | 6 | | |
| 7 | LDA [dp] + Y | D7 | 2 | 6 | | |
| 8 | LDA { X } | D4 | 1 | 3 | | |
| 9 | LDA { X }+ | DB | 1 | 4 | X- register auto-increment : $A \leftarrow (M), X \leftarrow X + 1$ | |
| 10 | LDM dp,#imm | E4 | 3 | 5 | Load memory with immediate data : $(M) \leftarrow \text{imm}$ | ----- |
| 11 | LDX #imm | 1E | 2 | 2 | Load X-register $X \leftarrow (M)$ | N-----Z- |
| 12 | LDX dp | CC | 2 | 3 | | |
| 13 | LDX dp + Y | CD | 2 | 4 | | |
| 14 | LDX !abs | DC | 3 | 4 | | |
| 15 | LDY #imm | 3E | 2 | 2 | Load Y-register $Y \leftarrow (M)$ | N-----Z- |
| 16 | LDY dp | C9 | 2 | 3 | | |
| 17 | LDY dp + X | D9 | 2 | 4 | | |
| 18 | LDY !abs | D8 | 3 | 4 | | |
| 19 | STA dp | E5 | 2 | 4 | Store accumulator contents in memory $(M) \leftarrow A$ | ----- |
| 20 | STA dp + X | E6 | 2 | 5 | | |
| 21 | STA !abs | E7 | 3 | 5 | | |
| 22 | STA !abs + Y | F5 | 3 | 6 | | |
| 23 | STA [dp + X] | F6 | 2 | 7 | | |
| 24 | STA [dp] + Y | F7 | 2 | 7 | | |
| 25 | STA { X } | F4 | 1 | 4 | | |
| 26 | STA { X }+ | FB | 1 | 4 | X- register auto-increment : $(M) \leftarrow A, X \leftarrow X + 1$ | |
| 27 | STX dp | EC | 2 | 4 | Store X-register contents in memory $(M) \leftarrow X$ | ----- |
| 28 | STX dp + Y | ED | 2 | 5 | | |
| 29 | STX !abs | FC | 3 | 5 | | |
| 30 | STY dp | E9 | 2 | 4 | Store Y-register contents in memory $(M) \leftarrow Y$ | ----- |
| 31 | STY dp + X | F9 | 2 | 5 | | |
| 32 | STY !abs | F8 | 3 | 5 | | |
| 33 | TAX | E8 | 1 | 2 | Transfer accumulator contents to X-register : $X \leftarrow A$ | N-----Z- |
| 34 | TAY | 9F | 1 | 2 | Transfer accumulator contents to Y-register : $Y \leftarrow A$ | N-----Z- |
| 35 | TSPX | AE | 1 | 2 | Transfer stack-pointer contents to X-register : $X \leftarrow \text{sp}$ | N-----Z- |
| 36 | TXA | C8 | 1 | 2 | Transfer X-register contents to accumulator: $A \leftarrow X$ | N-----Z- |
| 37 | TXSP | 8E | 1 | 2 | Transfer X-register contents to stack-pointer: $\text{sp} \leftarrow X$ | N-----Z- |
| 38 | TYA | BF | 1 | 2 | Transfer Y-register contents to accumulator: $A \leftarrow Y$ | N-----Z- |

| | | | | | | |
|----|----------|----|---|---|--|----------|
| 39 | XAX | EE | 1 | 4 | Exchange X-register contents with accumulator :X ↔ A | ----- |
| 40 | XAY | DE | 1 | 4 | Exchange Y-register contents with accumulator :Y ↔ A | ----- |
| 41 | XMA dp | BC | 2 | 5 | Exchange memory contents with accumulator (M) ↔ A | N-----Z- |
| 42 | XMA dp+X | AD | 2 | 6 | | |
| 43 | XMA {X} | BB | 1 | 5 | | |
| 44 | XYX | FE | 1 | 4 | Exchange X-register contents with Y-register : X ↔ Y | ----- |

16-BIT operation

| No. | Mnemonic | Op Code | Byte No | Cycle No | Operation | Flag NVGBHIZC |
|-----|----------|---------|---------|----------|--|------------------|
| 1 | ADDW dp | 1D | 2 | 5 | 16-Bits add without Carry $YA \leftarrow (YA) + (dp + 1)(dp)$ | NV--H-ZC |
| 2 | CMPW dp | 5D | 2 | 4 | Compare YA contents with memory pair contents : $(YA) - (dp+1)(dp)$ | N-----ZC |
| 3 | DECW dp | BD | 2 | 6 | Decrement memory pair $(dp+1)(dp) \leftarrow (dp+1)(dp) - 1$ | N-----Z- |
| 4 | INCW dp | 9D | 2 | 6 | Increment memory pair $(dp+1)(dp) \leftarrow (dp+1)(dp) + 1$ | N-----Z- |
| 5 | LDYA dp | 7D | 2 | 5 | Load YA $YA \leftarrow (dp + 1)(dp)$ | N-----Z- |
| 6 | STYA dp | DD | 2 | 5 | Store YA $(dp + 1)(dp) \leftarrow YA$ | ----- |
| 7 | SUBW dp | 3D | 2 | 5 | 16-Bits subtract without carry $YA \leftarrow (YA) - (dp + 1)(dp)$ | NV--H-ZC |

Bit Manipulation

| No. | Mnemonic | Op Code | Byte No | Cycle No | Operation | Flag NVGBHIZC |
|-----|-------------|---------|---------|----------|---|------------------|
| 1 | AND1 M.bit | 8B | 3 | 4 | Bit AND C-flag : $C \leftarrow (C) \wedge (M.bit)$ | -----C |
| 2 | AND1B M.bit | 8B | 3 | 4 | Bit AND C-flag and NOT : $C \leftarrow (C) \wedge \sim(M.bit)$ | -----C |
| 3 | BIT dp | 0C | 2 | 4 | Bit test A with memory : $Z \leftarrow (A) \wedge (M), N \leftarrow (M_7), V \leftarrow (M_6)$ | MM-----Z- |
| 4 | BIT labs | 1C | 3 | 5 | | |
| 5 | CLR1 dp.bit | y1 | 2 | 4 | Clear bit : $(M.bit) \leftarrow "0"$ | ----- |
| 6 | CLRA1 A.bit | 2B | 2 | 2 | Clear A bit : $(A.bit) \leftarrow "0"$ | ----- |
| 7 | CLRC | 20 | 1 | 2 | Clear C-flag : $C \leftarrow "0"$ | -----0 |
| 8 | CLRG | 40 | 1 | 2 | Clear G-flag : $G \leftarrow "0"$ | --0----- |
| 9 | CLRV | 80 | 1 | 2 | Clear V-flag : $V \leftarrow "0"$ | -0--0--- |
| 10 | EOR1 M.bit | AB | 3 | 5 | Bit exclusive-OR C-flag : $C \leftarrow (C) \oplus (M.bit)$ | -----C |
| 11 | EOR1B M.bit | AB | 3 | 5 | Bit exclusive-OR C-flag and NOT : $C \leftarrow (C) \oplus \sim(M.bit)$ | -----C |
| 12 | LDC M.bit | CB | 3 | 4 | Load C-flag : $C \leftarrow (M.bit)$ | -----C |
| 13 | LDCB M.bit | CB | 3 | 4 | Load C-flag with NOT : $C \leftarrow \sim(M.bit)$ | -----C |
| 14 | NOT1 M.bit | 4B | 3 | 5 | Bit complement : $(M.bit) \leftarrow \sim(M.bit)$ | ----- |

| | | | | | | |
|----|-------------|----|---|---|--|----------|
| 15 | OR1 M.bit | 6B | 3 | 5 | Bit OR C-flag : $C \leftarrow (C) \vee (M.bit)$ | -----C |
| 16 | OR1B M.bit | 6B | 3 | 5 | Bit OR C-flag and NOT : $C \leftarrow (C) \vee \sim(M.bit)$ | -----C |
| 17 | SET1 dp.bit | x1 | 2 | 4 | Set bit : $(M.bit) \leftarrow "1"$ | ----- |
| 18 | SETA1 A.bit | 0B | 2 | 2 | Set A bit : $(A.bit) \leftarrow "1"$ | ----- |
| 19 | SETC | A0 | 1 | 2 | Set C-flag : $C \leftarrow "1"$ | -----1 |
| 20 | SETG | C0 | 1 | 2 | Set G-flag : $G \leftarrow "1"$ | --1----- |
| 21 | STC M.bit | EB | 3 | 6 | Store C-flag : $(M.bit) \leftarrow C$ | ----- |
| 22 | TCLR1 labs | 5C | 3 | 6 | Test and clear bits with A : $A - (M), (M) \leftarrow (M) \wedge \sim(A)$ | N-----Z- |
| 23 | TSET1 labs | 3C | 3 | 6 | Test and set bits with A : $A - (M), (M) \leftarrow (M) \vee (A)$ | N-----Z- |

Branch / Jump Operation

| No. | Mnemonic | Op Code | Byte No | Cycle No | Operation | Flag NVGBHIZC |
|-----|----------------|---------|---------|----------|---|------------------|
| 1 | BBC A.bit,rel | y2 | 2 | 4/6 | Branch if bit clear : if (bit) = 0 , then $pc \leftarrow (pc) + rel$ | ----- |
| 2 | BBC dp.bit,rel | y3 | 3 | 5/7 | | |
| 3 | BBS A.bit,rel | x2 | 2 | 4/6 | Branch if bit set : if (bit) = 1 , then $pc \leftarrow (pc) + rel$ | ----- |
| 4 | BBS dp.bit,rel | x3 | 3 | 5/7 | | |
| 5 | BCC rel | 50 | 2 | 2/4 | Branch if carry bit clear if (C) = 0 , then $pc \leftarrow (pc) + rel$ | ----- |
| 6 | BCS rel | D0 | 2 | 2/4 | Branch if carry bit set if (C) = 1 , then $pc \leftarrow (pc) + rel$ | ----- |
| 7 | BEQ rel | F0 | 2 | 2/4 | Branch if equal if (Z) = 1 , then $pc \leftarrow (pc) + rel$ | ----- |
| 8 | BMI rel | 90 | 2 | 2/4 | Branch if minus if (N) = 1 , then $pc \leftarrow (pc) + rel$ | ----- |
| 9 | BNE rel | 70 | 2 | 2/4 | Branch if not equal if (Z) = 0 , then $pc \leftarrow (pc) + rel$ | ----- |
| 10 | BPL rel | 10 | 2 | 2/4 | Branch if plus if (N) = 0 , then $pc \leftarrow (pc) + rel$ | ----- |
| 11 | BRA rel | 2F | 2 | 4 | Branch always $pc \leftarrow (pc) + rel$ | ----- |
| 12 | BVC rel | 30 | 2 | 2/4 | Branch if overflow bit clear if (V) = 0 , then $pc \leftarrow (pc) + rel$ | ----- |
| 13 | BVS rel | B0 | 2 | 2/4 | Branch if overflow bit set if (V) = 1 , then $pc \leftarrow (pc) + rel$ | ----- |
| 14 | CALL !abs | 3B | 3 | 8 | Subroutine call $M(sp) \leftarrow (pc_H)$, $sp \leftarrow sp - 1$, $M(sp) \leftarrow (pc_L)$, $sp \leftarrow sp - 1$, if !abs, $pc \leftarrow abs$; if [dp], $pc_L \leftarrow (dp)$, $pc_H \leftarrow (dp + 1)$. | ----- |
| 15 | CALL [dp] | 5F | 2 | 8 | | |
| 16 | CBNE dp,rel | FD | 3 | 5/7 | Compare and branch if not equal : if (A) \neq (M) , then $pc \leftarrow (pc) + rel$. | ----- |
| 17 | CBNE dp+X,rel | 8D | 3 | 6/8 | | |
| 18 | DBNE dp,rel | AC | 3 | 5/7 | Decrement and branch if not equal : if (M) \neq 0 , then $pc \leftarrow (pc) + rel$. | ----- |
| 19 | DBNE Y,rel | 7B | 2 | 4/6 | | |
| 20 | JMP !abs | 1B | 3 | 3 | Unconditional jump $pc \leftarrow$ jump address | ----- |
| 21 | JMP [!abs] | 1F | 3 | 5 | | |
| 22 | JMP [dp] | 3F | 2 | 4 | | |
| 23 | PCALL upage | 4F | 2 | 6 | U-page call $M(sp) \leftarrow (pc_H)$, $sp \leftarrow sp - 1$, $M(sp) \leftarrow (pc_L)$, $sp \leftarrow sp - 1$, $pc_L \leftarrow (upage)$, $pc_H \leftarrow "OFFH"$. | ----- |
| 24 | TCALL n | nA | 1 | 8 | Table call : $(sp) \leftarrow (pc_H)$, $sp \leftarrow sp - 1$, $M(sp) \leftarrow (pc_L)$, $sp \leftarrow sp - 1$, $pc_L \leftarrow (Table\ vector\ L)$, $pc_H \leftarrow (Table\ vector\ H)$ | ----- |

Control Operation & Etc.

| No. | Mnemonic | Op Code | Byte No | Cycle No | Operation | Flag NVGBHIZC |
|-----|----------|---------|---------|----------|--|------------------|
| 1 | BRK | 0F | 1 | 8 | Software interrupt : $B \leftarrow "1"$, $M(sp) \leftarrow (pc_H)$, $sp \leftarrow sp-1$, $M(s) \leftarrow (pc_L)$, $sp \leftarrow sp - 1$, $M(sp) \leftarrow (PSW)$, $sp \leftarrow sp - 1$, $pc_L \leftarrow (0FFDE_H)$, $pc_H \leftarrow (0FFDF_H)$. | ---1-0-- |
| 2 | DI | 60 | 1 | 3 | Disable all interrupts : $I \leftarrow "0"$ | -----0-- |
| 3 | EI | E0 | 1 | 3 | Enable all interrupt : $I \leftarrow "1"$ | -----1-- |
| 4 | NOP | FF | 1 | 2 | No operation | ----- |
| 5 | POP A | 0D | 1 | 4 | $sp \leftarrow sp + 1$, $A \leftarrow M(sp)$ | ----- |
| 6 | POP X | 2D | 1 | 4 | $sp \leftarrow sp + 1$, $X \leftarrow M(sp)$ | |
| 7 | POP Y | 4D | 1 | 4 | $sp \leftarrow sp + 1$, $Y \leftarrow M(sp)$ | |
| 8 | POP PSW | 6D | 1 | 4 | $sp \leftarrow sp + 1$, $PSW \leftarrow M(sp)$ | restored |
| 9 | PUSH A | 0E | 1 | 4 | $M(sp) \leftarrow A$, $sp \leftarrow sp - 1$ | ----- |
| 10 | PUSH X | 2E | 1 | 4 | $M(sp) \leftarrow X$, $sp \leftarrow sp - 1$ | |
| 11 | PUSH Y | 4E | 1 | 4 | $M(sp) \leftarrow Y$, $sp \leftarrow sp - 1$ | |
| 12 | PUSH PSW | 6E | 1 | 4 | $M(sp) \leftarrow PSW$, $sp \leftarrow sp - 1$ | |
| 13 | RET | 6F | 1 | 5 | Return from subroutine $sp \leftarrow sp + 1$, $pc_L \leftarrow M(sp)$, $sp \leftarrow sp + 1$, $pc_H \leftarrow M(sp)$ | ----- |
| 14 | RETI | 7F | 1 | 6 | Return from interrupt $sp \leftarrow sp + 1$, $PSW \leftarrow M(sp)$, $sp \leftarrow sp + 1$, $pc_L \leftarrow M(sp)$, $sp \leftarrow sp + 1$, $pc_H \leftarrow M(sp)$ | restored |
| 15 | STOP | EF | 1 | 3 | Stop mode (halt CPU, stop oscillator) | ----- |

C. SOFTWARE EXAMPLE

```

;*****
; Title:          GMS81C7216/7016 (GMS800 Series) Demonstration Program      *
; Company:       MagnaChip Semiconductor Ltd.                               *
; Contents:      LCD DISPLAY & DUAL THERMOMETER                             *
;*****
;*****  DEFINE    I/O PORT & FUNCTION  REGISTER ADDRESS  *****
;
R0      EQU      0C0H      ;port R0 register
R1      EQU      0C1H      ;port R1 register
R2      EQU      0C2H      ;port R2 register
R3      EQU      0C3H      ;port R3 register
R4      EQU      0C4H      ;port R4 register
R5      EQU      0C5H      ;port R5 register
;
R0DD    EQU      0C8H      ;port R0 data I/O direction register
R1DD    EQU      0C9H      ;port R1 data I/O direction register
R2DD    EQU      0CAH      ;port R2 data I/O direction register
R3DD    EQU      0CBH      ;port R3 data I/O direction register
R4DD    EQU      0CCH      ;port R4 data I/O direction register
R5DD    EQU      0CDH      ;port R5 data I/O direction register
;
R0PU    EQU      0D0H      ;port R0 Pull-up selection register
R1PU    EQU      0D1H      ;port R1 Pull-up selection register
R2PU    EQU      0D2H      ;port R2 Pull-up selection register
R3PU    EQU      0D3H      ;port R3 Pull-up selection register
;
R0CR    EQU      0D4H      ;port R0 Type selection register
R1CR    EQU      0D5H      ;port R1 Type selection register
R2CR    EQU      0D6H      ;port R2 Type selection register
R3CR    EQU      0D7H      ;port R3 Type selection register
;
IEDS    EQU      0D8H      ;External interrupt edge selection register
PMR     EQU      0D9H      ;Alternative port mode register
IENL    EQU      0DAH      ;int. enable register low
IENH    EQU      0DBH      ;int. enable register high
IRQL    EQU      0DCH      ;int. request flag register low
IRQH    EQU      0DDH      ;int. request flag register high

SLPR    EQU      0DEH      ;sleep mode register
WDTR    EQU      0DFH      ;Watchdog timer register

TM0     EQU      0E0H      ;Timer 0 mode register
TDR0    EQU      0E1H      ;Timer 0 data register
TM1     EQU      0E2H      ;Timer 1 mode register
TDR1    EQU      0E3H      ;Timer 1 data register
T1PPR   EQU      0E3H      ;PWM0 period register
T1PDR   EQU      0E4H      ;Timer 1 pulse duty register
PWM0HR  EQU      0E5H      ;PWM0 high register
TM2     EQU      0E6H      ;Timer 2 mode register
TDR2    EQU      0E7H      ;Timer 2 data register
TM3     EQU      0E8H      ;Timer 3 mode register
TDR3    EQU      0E9H      ;Timer 3 data register
T3PPR   EQU      0E9H      ;PWM1 period register
T3PDR   EQU      0EAH      ;Timer 3 pulse duty register
PWM1HR  EQU      0EBH      ;PWM1 high register

ADCM    EQU      0ECH      ;ADC mode register
ADR     EQU      0EDH      ;ADC result data register
WTMR    EQU      0EFH      ;Watch timer mode register

KSMR    EQU      0F0H      ;Key scan mode register
LCDM    EQU      0F1H      ;LCD mode register
LCDPM   EQU      0F2H      ;LCD port mode register
RPR     EQU      0F3H      ;RAM paging register
BITR    EQU      0F4H      ;Basic interval timer data register
CKCTLR  EQU      0F4H      ;Clock control register
SCMR    EQU      0F5H      ;System clock mode register
PFDR    EQU      0FBH      ;Power fail detector

BUR     EQU      0FDH      ;buzzer data register
SMR     EQU      0FEH      ;Serial mode register
SIOD    EQU      0FFH      ;Serial data buffer register
;
;*****  MACRO    DEFINITION  *****
;
R_SAVEMACRO      ;Save Registers to Stacks

```

```

PUSH      A
          PUSH      X
          Y
ENDM
;
R_RSTRMACRO                ;Restore Register from Stacks
POP        Y
POP        X
POP        A
ENDM
;
;***** CONSTANT DEFINITION *****
;
;
;*****
;          RAM          ALLOCATION          *
;*****
TEMP0     DS      1
TEMP1     DS      1
TEMP2     DS      1
FLAG1     DS      1

RPTEN     EQU     1,FLAG1          ;SET RPTEN(REPEAT KEY ENABLE) AFTER 1 SEC.
KEYONF    EQU     2,FLAG1          ;KEYSCAN
ACTKEY    EQU     3,FLAG1          ;AT ONCE, KEY VALID
TOGMO3    EQU     4,FLAG1          ;MODE 3 (PORT TOGGLE)
DUAL T    EQU     5,FLAG1          ;INSIDE & OUTSIDE TEMP. DUAL DISPLAY
OUTSIDE   EQU     6,FLAG1          ;INSIDE TEMP or OUTSIDE TEMP.

FLAG2     DS      1
F200MS    EQU     0,FLAG2
F20MS     EQU     1,FLAG2
F_1MIN    EQU     2,FLAG2          ;WTIMER
LPM       EQU     3,FLAG2          ;LEFT TIME PM FLAG
RPM       EQU     4,FLAG2          ;RIGHT TIME PM FLAG

STATUS    DS      1
RPTKEY    EQU     7,STATUS
F_CLOCK   EQU     6,STATUS
F_ON      EQU     0,STATUS

DISPSIGN  DS      1
DISPRAM   DS      1          ;TEMP.
DISPRAM1  DS      4          ;LEFT TIME, RIGHT TIME

ONDO      DS      2
LHOUR     DS      1          ;LEFT WATCH COUNT
LMINUTE   DS      1
RHOUR     DS      1
RMINUTE   DS      1          ;RIGHT WATCH COUNT BUF.
TIMESSET  DS      4          ;WATCH SET BUFFER
TSFLAG    DS      1
TSLPM     EQU     0,TSFLAG          ;TIME SET LEFT PM
TSRPM     EQU     1,TSFLAG          ;TIME SET RIGHT PM
BLINKCNT  DS      1          ;BLINK COUNTER 0~250 LOOP
;
NEWKY     DS      1
OLDKY     DS      1
PORTDT    DS      1
KEYNM     DS      1
KEYDT     DS      1
TOTLKY    DS      1
CHATFL    DS      1
ROBUF     DS      1

DGTCNT    DS      1
MODE      DS      1
SUBMODE   DS      1
BSCTIME   DS      1

TE MPCNT  DS      1
HZCNT     DS      1

PWF       DS      1
PERIOD    EQU     0,PWF
;
;*****
;          INTERRUPT    VECTOR    TABLE          *
;*****

```

```

;
      ORG    0FFE0H
      DW    NOT_USED           ; Timer-3
      DW    NOT_USED           ; Timer-2
      DW    WTIMER             ; Watch Timer
      DW    INT_AD             ; A/D CON.
      DW    NOT_USED           ; Serial I/O
      DW    NOT_USED           ; Not used
      DW    NOT_USED           ; Not used
      DW    NOT_USED           ; Int.2
      DW    T1MER1             ; Timer-1
      DW    TIMER0             ; Timer-0
      DW    INT1               ; Int.1
      DW    INT0               ; Int.0
      DW    NOT_USED; Watch Dog Timer
      DW    NOT_USED; BIT
      DW    INT_KEY            ; Key Scan(Only GMS81C7008/7016)
      DW    RESET              ; Reset
;
;*****
;          MAIN      PROGRAM      *
;*****
;
      ORG    0C000H           ;Program Start Address
;ORG      0E000H           ; 8K ROM VERSION
;
RESET:   LDM    WDTR,#0
        LDM    RPR,#1
;
RAMCLR:  CLRG
        LDX    #0
        LDA    #0             ;RAM Clear(!0000H->!00BFH)
        STA    {X}+           ;M(X) <- A, then X <- X+1
        CMPX   #0C0H         ;X = #0C0H ?
        BNE   RAMCLR
        SETG
RAMCLR1: LDX    #0
        LDA    #0             ;RAM Clear(!0100H->!011AH)
        STA    {X}+           ;M(X) <- A, then X <- X+1
        CMPX   #1BH         ;X = #01BH ?
        BNE   RAMCLR1
        CLRG
;
        LDX    #0FFH         ;Stack Pointer Initial
        TXSP                    ;SP. <- #0FFH
;
;***** USER RAM INITIALIZE *****
;
;      LDM    MODE,#4
;      LDM    SUBMODE,#1
;      SET1   LPM             ;KST PM 12:00 JUST NOON
;      LDM    LHOURL,#12H
;      LDM    LMINUTE,#00H
;      LDM    RHOURL,#03H    ;UTC AM 03:00
;      LDM    RMINUTE,#00H
;      SET1   OUTSIDE
;      SET1   F_ON           ;POWER ON
;
;***** PORT INITIALIZE *****
;
;      LDM    LCDPM,#0       ;SEG0~SEG23 are used
;      LDM    R0,#0          ;I/O Port Data Clea
;      LDM    R1,#0          ;I/O Port Data Clear
;      LDM    R2,#0
;      LDM    R3,#0
;      LDM    R0DD,#1111_0001B ;R05,R06,R07: output for Keyscan
;      LDM    R1DD,#0000_0000B
;      LDM    R2DD,#0000_0000B ;R20~R23: input for keyscan
;      LDM    R3DD,#0000_0100B
;      LDM    R2PU,#0000_1111B ;R20~R23 pull-up active
;
;***** CONTROL REGISTER INITIALIZE *****
;
;      LDM    CKCTLR,#0      ;WAKE UP TIME = 0.0625 sec
;                               ; (1/32768)*8*256 = 0.0625sec
;      LDM    TDR0,#249      ;8us x (249+1) = 2ms
;      LDM    TM0,#0000_1111B ;8BIT Timer,8us,Start Count-up
;      LDM    TDR1,#249      ;2us x (249+1) = 500us
;      LDM    TM1,#0000_1111B ;Timer1(8bit),32us,Start Count-up
;      LDM    TM3,#1010_1011B

```

```

LDM    T3PDR,#99
LDM    T3PDR,#50
LDM    PWM1HR,#00H
LDM    PMR,#80H

LDM    IRQH,#0           ;Clear All Interrupts Requeat Flags
LDM    IRQL,#0
LDM    IENL,#1111_1111B ;INT2,ADC,WT,T2,T3
LDM    IENH,#1111_1111B ;BIT,WDT,INT0,INT1,T0,T1
LDM    IEDS,#0001_0101B ;External Int. Falling edge select
LDM    KSMR,#0000_0001B ;R10 KEY INTERRUPT
LDM    WTMR,#48H        ;ENABLE WT COUNTER, 2Hz, SELECT SUBCLOCK
LDM    LCDM,#70H        ;CLK=fsub/64, 1/4duty, internal Bias
LDM    SCMR,#0         ;1/2, MAIN OSC.

EI           ;Enable Interrupts
;
LOOP:  BBC    KEYONF,EXE1 ;TEST IF KEY IS PRESSED
      CALL  KEYDECODE
      CLR1  KEYONF      ;CLEAR KEY FLAG
EXE1:
      BBC    F20MS,NEXT1
      CLR1  F20MS
      ;
      ;*****EVERY 20MS*****
      ;
      CALL  MODEEXE     ;SETTING DISPLAY MEMORY
      CALL  MODE1EXE    ;DURING CLOCK,
      CALL  MODE3EXE
      CALL  LCDDGT      ;7-Segments Display
      CALL  LCDDOT      ;Dot Display
      CALL  ADCEXE      ;ADC execution
      CALL  LKEYSCAN

NEXT1:
      BBC    F200MS,ELOOP
      CLR1  F200MS
      ;
      ;*****EVERY 200MS*****
      ;
      CALL  WIND

ELOOP:
      BBS    F_ON,EXE2
      CLR1  R0.7        ;FOR WAKE-UP BY NEXT KEY
      CLR1  R0.6        ;FOR WAKE-UP BY NEXT KEY
      CLR1  R0.5        ;FOR WAKE-UP BY NEXT KEY
      CLR1  R0.4        ;FOR WAKE-UP BY NEXT KEY
      STOP
      NOP
      NOP
      IF    [F_1MIN]
          CLR1  F_1MIN
          CALL  MODEEXE
          CALL  LCDDGT      ;7-Segments Display
          CALL  LCDDOT      ;Dot Display
      ENDIF
      CALL  LKEYSCAN
EXE2:
      JMP    LOOP
;
;*****
;
;          TIMER0, INTERRUPT ROUTINE (2ms)
;*****
;
TIMER0:  R_SAVE          ;Save Registers to Stacks
        CLR1
        CALL  MAKE10MS   ;SET every 10ms
        R_RSTR          ;Restore Registers from Stacks
        RETI
;
;*****
;
;          TIMER1
;*****
;
TIMER1:  R_SAVE
        CLR1
        R_RSTR

```

```

        RETI
;
;*****
;          WATCH TIMER 4Hz
;*****
;
WTIMER:  R_SAVE
         CLRG
         NOT1  R0.0

         INC  HZCNT
         LDA  HZCNT
         CMP  #120
         BNE  WT5
         LDM  HZCNT,#0
         SET1 F_1MIN
         CALL INC1MIN

WT5:     R_RSTR
         RETI
;
;*****
;          PORT INTERRUPT
;*****
;
INT_KEY: R_SAVE
         CLRG
         BBS  CHATFL.7,IK8
         BBS  F_ON,IK8
         LDX  #3
         LDM  KSMR,#0           ;MAKE R10 TO BE NORMAL INPUT

WW:      LDY  #2                ;24ms wait
WW2:     LDA  #8
WW3:     DEC  A
         BNE  WW3
         DEC  Y
         BNE  WW2

         LDA  R1                ;READ R10
         ROR  A
         BCS  IK8
         DEC  X
         BNE  WW

         LDM  SCMR,#0           ;MAIN OSC.
         SET1 F_ON
         SET1 CHATFL.7
         LDM  OLDKY,#0CH
IK8:     LDM  KSMR,#1
         R_RSTR
         RETI
;
;*****
;          EXTERNAL INTERRUPT 0
;*****
;
INT0:    R_SAVE
         CLRG
         R_RSTR
         RETI
;
;*****
;          EXTERNAL INTERRUPT 1
;*****
;
INT1:    CLRG
         RETI
;
;*****
;          ADC INTERRUPT
;*****
;
INT_AD:  RETI
;
;*****

```

```

; Subject:   LCDDGT
;           LCD 7-SEG. DIGIT DISPLAY (TMEP,LTIME,RTIME) *
;*****
; Entry:    DGTCNT (DIGIT COUNTER) *
;           X (START ADDRESS) *
; Output:   Output SEG_PORT (SEG0~SEG23) *
;           Output COM_PORT (COM0~COM3) *
;*****
; EXAMPLE) *
; DGTCNT=9 *
; X=LMINUTE *
;           [---] [---] [---] [---] *
;           [---] [---] [---] [---] *
;           LMINUTE+1 LMINUTE *
;***** *
;
LCDDGT: LDM    DGTCNT,#9
        LDX    #DISPRAM
GOLCD:  LDA    {X}
        PUSH   X
        if [DGTCNT.0] ;WHEN DIGIT IS EVEN NUMBER,
            AND    #0F0H ;WHEN DIGIT IS ODD NUMBER,
            XCN
            CALL   LCDDSP ;HIGHER 4 NIBBLE IS DISPLAYED
            POP    X
        else
            AND    #0FH ;LOWER 4 NIBBLE IS DISPLAYED
            CALL   LCDDSP
            POP    X
            INC    X
        endif
        DEC    DGTCNT
        BPL    GOLCD
        RET

;
;***** ONE DIGIT DISPLAY *****
;
LCDDSP: TAY
;
;***** ZERO SURPRESS TO BLANK *****
;
BNE    GOCONT ;IF A=0 THEN SURPRESS
LDA    DGTCNT
CMP    #9
BEQ    BLNK
CMP    #7
BEQ    BLNK
CMP    #3
BEQ    BLNK
BRA    GOCONT
BLNK:  LDY    #0AH
;
GOCONT: LDA    !FONT+Y ;LOAD FONT DATA
        STA    TEMP0 ;STORE 7-SEG FONT
        LDM    TEMP2,#7 ;SHIFT COUNTER INITIALIZE
        LDY    DGTCNT ;GET OFFSET LCD ADDRESS FOR DGTCNT
        LDA    #14
        MUL
        TAY
DPL1:  LDA    !FONTD0+Y ;GET LCD RAM ADDRESS
        TAX    ;STORE LCD RAM ADDRESS
        INC    Y ;INCREMENT POINTER
        LDA    !FONTD0+Y ;GET BIT POSITION
        STA    TEMP1 ;STORE BIT POSITION
        ROR    TEMP0
        BCS    DPL3
        LDA    #0FFH ;CLEAR BIT DISPLAY RAM
        ROL    A
        DEC    TEMP1
        BPL    $-3
        SETG
        AND    {X}
        BRA    DPL5
DPL3:  LDA    #00H ;SET BIT DISPLAY RAM
        ROL    A
        DEC    TEMP1
        BPL    $-3
        SETG
        OR    {X}
DPL5:  STA    {X}

```

```

CLRG
INC      Y
DBNE    TEMP2, DPL1
RET

FONTD0  DB    13H, 1H, 13H, 2H, 13H, 0H, 13H, 3H, 0CH, 3H, 0CH, 2H, 0CH, 0H    ;RMINUTE0
FONTD1  DB    12H, 1H, 12H, 2H, 12H, 0H, 12H, 3H, 05H, 3H, 05H, 2H, 05H, 0H    ;RMINUTE1
FONTD2  DB    06H, 1H, 06H, 2H, 06H, 0H, 06H, 3H, 01H, 3H, 01H, 2H, 01H, 0H    ;RHOURE0
FONTD3  DB    80H, 0H, 01H, 1H, 01H, 1H, 80H, 0H, 80H, 0H, 80H, 0H, 80H, 0H    ;RHOURE1
FONTD4  DB    02H, 1H, 02H, 2H, 02H, 0H, 02H, 3H, 15H, 3H, 15H, 2H, 15H, 0H    ;LMINUTE0
FONTD5  DB    09H, 1H, 15H, 1H, 09H, 0H, 09H, 3H, 16H, 0H, 16H, 1H, 09H, 2H    ;LMINUTE1
FONTD6  DB    14H, 1H, 14H, 2H, 14H, 0H, 14H, 3H, 00H, 3H, 00H, 2H, 00H, 0H    ;LHOURE0
FONTD7  DB    80H, 0H, 08H, 2H, 08H, 2H, 80H, 0H, 80H, 0H, 80H, 0H, 80H, 0H    ;LHOURE1
FONTD8  DB    0BH, 2H, 0BH, 0H, 0BH, 3H, 0BH, 1H, 17H, 1H, 17H, 0H, 17H, 3H    ;ONDO0
FONTD9  DB    0FH, 2H, 0FH, 0H, 0FH, 3H, 0FH, 1H, 10H, 1H, 10H, 0H, 10H, 3H    ;ONDO1
;
;*****
;          7-SEGMENT PATTERN DATA          *
;          a          *
;          f |  _g_ | b          *
;          | --- |          *
;          e |  _c |          *
;          |  _d_ | .h          *
;*****
;
;          Segment:          hgfe dcb          To be displayed Digit Number
FONT      DB    0011_1111B          ; 0 "0"
          DB    0000_0110B          ; 1
          DB    0101_1011B          ; 2
          DB    0100_1111B          ; 3
          DB    0110_0110B          ; 4
          DB    0110_1101B          ; 5
          DB    0111_1101B          ; 6
          DB    0000_0111B          ; 7
          DB    0111_1111B          ; 8 "8"
          DB    0110_1111B          ; 9 "9"
          DB    0000_0000B          ; A "BLANK"
          DB    0100_0000B          ; B "BAR"

_LCOLON  EQU    2, 116H
_RCOLON  EQU    2, 10EH
_ONDO    EQU    2, 107H
_C       EQU    0, 111H
_RAM     EQU    1, 10EH
_RPM     EQU    0, 10EH
_LAM     EQU    1, 108H
_LPM     EQU    3, 108H
_OUTSIDE EQU    1, 104H
_INSIDE  EQU    0, 107H
_S1      EQU    2, 10AH
_SNOW    EQU    3, 10AH
_SAVE    EQU    3, 104H
;
LCDDOT:  SETC
          STC   _LCOLON
          STC   _S1
          STC   _ONDO
          STC   _C

          LDCB  F ON
          STC   _SAVE
          LDCB  DUAL T
          STC   _RCOLON

          LDC   LPM
          STC   _LPM
          LDCB  _LPM
          STC   _LAM

          IF    [DUAL_T]==0
              ldc   RPM          ;AM, PM SETTING
              stc   RPM
              ldcb  RPM
              stc   _RAM
          ELSE
              LDCB  DUAL_T          ;TURN OFF THE AM, PM
              STC   _RPM
    
```

```

        STC      _RAM
    ENDIF

    LDC      OUTSIDE
    STC      _OUTSIDE
    LDCB     _OUTSIDE
    STC      _INSIDE

    RET

;
;*****
; Subject:   ANY EXECUTION *
;*****
; DESCRIPTION: EVERY 20MS *
;*****
;
MODEEXE:  IF      [OUTSIDE]
          LDX     #0
        ELSE
          LDX     #1
        ENDIF

          LDA     ONDO+X          ;COPY ONDO DATA TO DISPRAM
          STA     DISPRAM
          LDA     SIGN+X
          STA     DISPSIGN

          IF      [DISPSIGN.0]    ;IF MINUS ONDO, THEN "-" DISPLAY
            IF      [DISPRAM] < #10
              LDA     #0B0H
              OR      DISPRAM
              STA     DISPRAM
              CLRC
              STC     _SNOW
            ELSE
              SETC
              STC     _SNOW
            ENDIF
          ELSE
            CLRC
            STC     _SNOW
          ENDIF

          LDX     #3              ;MOVE TIME_BUF. TO DISP_BUF.
          LDA     LHOURL+X
          STA     DISPRAM1+X
          DEC     X
          BPL     MX1

          BBC     DUAL_T,MX2      ;IF SINGLE TEMP. MODE, SKIP
          LDA     #0AAH          ;MAKE ERASE DISP BUF. WITCH
          STA     DISPRAM1+2      ;WILL BE DISPLAYED TEMP.

          IF      [OUTSIDE]      ;IF DUAL TEMP. MODE
            LDX     #1          ;IF MAIN=OUSIDE, THEN SELECT INSIDE
          ELSE
            LDX     #0          ;IF MAIN=INSIDE, THEN SELECT OUTSIDE
          ENDIF

          LDA     ONDO+X
          STA     DISPRAM1+3

          LDA     SIGN+X          ;GET BIT0 OF SIGN
          ROR     A              ;COPY SIGN TO CARRY

          IF      C              ;IF MINUS ONDO, THEN "-" DISPLAY
            IF      [DISPRAM1+3] < #10
              LDA     #0B0H      ;EXE) BB-4
              OR      DISPRAM1+3
              STA     DISPRAM1+3
            ELSE
              LDM     DISPRAM1+2,#0ABH ;EXE) B-14
            ENDIF
          ELSE
            IF      [DISPRAM1+3] < #10 ;EXE) BB-4
              LDA     #0A0H
              OR      DISPRAM1+3
              STA     DISPRAM1+3
            ENDIF
          ENDIF

```



```

        ENDIF

MX2:    RET

;
;*****
; Subject:  MODE 1 EXECUTION *
;*****
; DESCRIPTION: CLOCK SET *
;
;*****
;
MODE1EXE: LDA    MODE
          AND    #0F0H
          CMP    #10H          ;IF MODE=1x
          BNE   MB3
          LDX   #3
MB1:    LDA    TIMESET+X          ;TIMESET BUF. COPIED TO DISP BUF.
          STA   DISPRAM1+X      ;4BYTE & 2 BIT
          DEC   X
          BPL   MB1
          LDC   TSLPM
          STC   LPM
          LDC   TSRPM
          STC   RPM
          ;
          LDA   MODE
          CMP   #10H          ;TEST IF LEFT TIME SET MODE ?
          BEQ   MO10
          CMP   #11H
          BEQ   MO11          ;TEST IF RIGHT TIME SET MODE ?
          BRA   MB3

MO10:   LDA   BLINKCNT
          CMP   #125          ;IF LESS THAN 124, OFF
          BCS   MB3
          LDA   #0AAH
          STA   DISPRAM1
          STA   DISPRAM1+1
MB3:    RET

MO11:   LDA   BLINKCNT
          CMP   #125          ;IF LESS THAN 124, OFF
          BCS   MB3
          LDA   #0AAH
          STA   DISPRAM1+2
          STA   DISPRAM1+3
          BRA   MB3

;
;*****
; Subject:  MODE 3 EXECUTION *
;*****
; DESCRIPTION: All pin goes low and high *
; repeatedly every 20ms, rectangle wave output *
;
;*****
;
MODE3EXE: LDA   MODE
          CMP   #3
          BNE   MO2
          LDA   SUBMODE
          DEC   A          ;BECAUSE INITIAL NO.=1
          ROL   A          ;EIGHT TIMES
          ROL   A
          ROL   A
          NOT1  TOGMO3
          BBC   TOGMO3,MO1
          CLRC
          ADC   #4          ;ADD OFFSET
MO1:    TAY
          LDA   !PPORT+Y
          AND   #0001_1111B
          OR    R0BUF
          STA   R0BUF
          STA   R0
          LDA   !PPORT+1+Y
          STA   R1
          LDA   !PPORT+2+Y
          STA   R2

```

```

        LDA    !PPORT+3+Y
        STA    R3
MO2:    RET

PPORT   DB    00H,00H,00H,00H
        DB    00H,00H,00H,00H

        DB    0FFH,0FFH,0FFH,0FFH
        DB    0FFH,0FFH,0FFH,0FFH

        DB    00H,00H,00H,00H
        DB    0FFH,0FFH,0FFH,0FFH

        DB    00H,00H,00H,00H
        DB    0FFH,00H,0FFH,00H

        DB    00H,0FFH,00H,0FFH
        DB    00H,00H,00H,00H

        DB    00H,0FFH,00H,0FFH
        DB    0FFH,00H,0FFH,00H

        DB    55H,55H,55H,55H
        DB    0AAH,0AAH,0AAH,0AAH
;
;*****
; Subject:   Set falg at every 20ms      *
;*****
;
MAKE10MS: SETC
          LDA    #0
          ADC    BSCTIME
          DAA
          STA    BSCTIME
          BNE    $+4
          SET1   F200MS           ;SET F200MS EVERY 200ms
          AND    #0FH
          BNE    $+4
          SET1   F20MS            ;SET F20MS EVERY 20ms
          ;
          INC    BLINKCNT         ;USED IN MODE0 (CLOCK SET)
          LDA    BLINKCNT
          CMP    #250
          BNE    MZ1
          LDM    BLINKCNT,#0
MZ1:    RET
;
;*****
; Subject:   Analog to Digital Conversion *
;*****
; It is called in main routine every 20ms
ADCNT   DS    2
ADR_AVR DS    2
ADTTL   DS    4
ADFLAG  DS    1
AD_CH   EQU   0,ADFLAG
SIGN    DS    2
DIVISOR EQU   250
;
;          :-----: :-----:
;          :ADR_AVR: :ADR_AVR:
;          :      : :      :
;          :OUTSIDE: :INSIDE :
;          :CH4   : :CH5   :
;          :-----: :-----:
;
ADCEXE: IF [AD_CH]== 0
          LDM    ADCM,#52H       ;AD START CH4
          LDX    #0              ;SET TO 0 INDEX POINTER
        ELSE
          LDM    ADCM,#56H       ;AD START CH5
          LDX    #1              ;SET TO 1 INDEX POINTER
        ENDIF

ADWAIT: LDY    #20               ;WAIT ADC END
        DEC    Y
        BBS    ADCM.0,GOGET
        CMPY   #0
        BNE    ADWAIT

```

```

GOGET:    CLRC                                ;UF8    LO8
          LDA    ADR                          ;ADTTTL2|ADTTTL0 = CH4 DATA
          ADC    ADTTTL+X                      ;ADTTTL3|ADTTTL1 = CH5 DATA
          STA    ADTTTL+X
          LDA    #0
          ADC    ADTTTL+2+X
          STA    ADTTTL+2+X
          ;
          INC    ADCNT+X
          LDA    ADCNT+X
          IF    A == #DIVISOR                  ;GET AVERAGE VALUE
            LDA    #0
            STA    ADCNT+X
            LDY    ADTTTL+2+X
            LDA    ADTTTL+X
            PUSH  X
            LDX    #DIVISOR                  ;DIVIDE BY DIVISOR
            DIV
            POP   X
            STA    ADR_AVR+X
            LDA    #0                        ;CLEAR SUM BUF.
            STA    ADTTTL+X
            STA    ADTTTL+2+X

            LDA    ADR_AVR+X
            IF    A < #65                    ;IGNORE BELOW 65
              LDA    #65
            ENDIF
            IF    A > #240                    ;MAX. 240
              LDA    #240
            ENDIF
            CMP    #181                      ;MAKE SIGN
            ROL    SIGN+X                    ;COPY TO MINUS OR PLUS

            SETC
            SBC    #65
            TAY
            LDA    !ADTABLE1+Y
            STA    ONDO+X
          ENDIF

          NOT1   AD_CH
ADCQUIT:  RET
          ;
          ;
ADTABLE  DB    50H,49H,49H,48H,48H,47H ; 65~ 70 65->+50'C
          DB    47H,46H,46H,45H,45H,44H,44H,43H,43H,42H ; 71~ 80
          DB    41H,41H,40H,40H,40H,39H,39H,38H,38H,37H ; 81~ 90 83->+40'C
          DB    37H,36H,36H,35H,35H,34H,34H,33H,33H,32H ; 91~100
          DB    32H,31H,31H,30H,30H,30H,29H,29H,28H,28H ;101~110 105->+30'C
          DB    27H,27H,26H,26H,25H,25H,24H,24H,24H,23H ;111~120
          DB    23H,22H,22H,22H,21H,21H,20H,20H,20H,20H ;121~130 129->+20'C
          DB    19H,19H,18H,18H,17H,17H,16H,16H,15H,15H ;131~140
          DB    15H,14H,14H,14H,13H,13H,13H,12H,12H,12H ;141~150
          DB    11H,11H,11H,10H,10H,10H,09H,09H,09H,08H ;151~160 154->+10'C
          DB    08H,07H,07H,07H,06H,05H,05H,04H,04H,04H ;161~170
          DB    03H,03H,02H,02H,01H,01H,00H,00H,00H,01H ;171~180 178-> 0'C
          DB    01H,02H,02H,03H,03H,04H,04H,05H,05H,06H ;181~190
          DB    06H,07H,07H,08H,08H,09H,09H,10H,10H,11H ;191~200 199->-10'C
          DB    11H,12H,12H,13H,13H,14H,15H,15H,16H,17H ;201~210
          DB    17H,18H,18H,19H,19H,20H,20H,21H,21H,22H ;211~220 217->-20'C
          DB    23H,23H,24H,24H,25H,25H,26H,27H,28H,29H ;221~230
          DB    30H,31H,32H,33H,34H,35H,36H,37H,38H,39H ;231->-30'C
          DB    40H,41H,42H
ADTABLE1 DB    50H,50H,50H,49H,49H,48H ; 65~ 70 65->+50'C
          DB    48H,47H,47H,46H,46H,45H,45H,44H,44H,43H ; 71~ 80
          DB    43H,42H,41H,40H,39H,38H,37H,36H,35H,34H ; 81~ 90 83->+40'C
          DB    35H,35H,34H,34H,33H,33H,32H,32H,31H,31H ; 91~100
          DB    30H,30H,29H,29H,28H,28H,27H,27H,26H,26H ;101~110 105->+30'C
          DB    26H,25H,25H,25H,24H,24H,24H,23H,23H,23H ;111~120
          DB    22H,22H,22H,21H,21H,21H,20H,20H,20H,20H ;121~130 129->+20'C
          DB    19H,18H,18H,18H,17H,17H,17H,16H,16H,16H ;131~140
          DB    15H,15H,15H,14H,14H,14H,13H,13H,13H,12H ;141~150
          DB    12H,11H,11H,10H,10H,09H,09H,09H,08H,08H ;151~160 154->+10'C
          DB    07H,07H,06H,06H,05H,05H,04H,04H,04H,03H ;161~170
          DB    03H,03H,02H,02H,02H,01H,01H,01H,00H,00H ;171~180 178-> 0'C
          DB    01H,01H,02H,02H,03H,03H,04H,04H,05H,05H ;181~190
          DB    06H,06H,07H,07H,08H,08H,09H,09H,10H,10H ;191~200 199->-10'C
          DB    11H,11H,12H,12H,13H,13H,14H,15H,15H,16H ;201~210
          DB    16H,16H,17H,18H,18H,19H,19H,20H,20H,21H ;211~220 217->-20'C

```

```

DB      21H, 22H, 23H, 23H, 24H, 24H, 25H, 25H, 26H, 27H ;221~230
DB      28H, 29H, 30H, 31H, 32H, 33H, 34H, 35H, 36H, 37H ;231~240 231->-30'C
DB      38H, 39H, 40H
;
;*****
; Subject:   KEYDECODE *
;*****
;
;*****
;
REPEAT EQU #1000_0000B
CLOCK  EQU #0100_0000B
PWRON  EQU #0000_0001B

KEYDECODE: LDA KEYDT
           LDY #3
           MUL
           TAY
           LDA !KEY+Y
           STA TEMP0
           LDA !KEY+1+Y
           STA TEMP1
           LDA !KEY+2+Y
           STA TEMP2
           CALL CONDICHK
           BCC QUIT
           JMP [TEMP0]
;
KEY:      DW NOKEY ;0
           DB 0
           DW NOKEY ;1
           DB 0
           DW NOKEY ;2
           DB 0
           DW NOKEY ;3
           DB 0
           DW NOKEY ;4
           DB 0
           DW NOKEY ;5
           DB 0
           DW NOKEY ;6
           DB 0
           DW DOWNKEY ;7
           DB PWRON+REPEAT
           DW NOKEY ;8
           DB 0
           DW DUALKEY ;9
           DB PWRON
           DW SWAPKEY ;A
           DB PWRON
           DW NOKEY ;B
           DB 0
           DW POWERKEY ;C
           DB PWRON
           DW CLOCKKEY ;D
           DB PWRON+CLOCK
           DW HOURKEY ;E
           DB PWRON+REPEAT+CLOCK
           DW MINUTEKEY ;F
           DB PWRON+REPEAT+CLOCK
           DW NOKEY ;10
           DB 0
           DW UPKEY ;11
           DB PWRON+REPEAT
           DW NOKEY ;12
           DB 0

QUIT:
NOKEY: RET

CONDICHK: LDA TEMP2
           OR STATUS
           SBC TEMP2
           BEQ CDC9
           BCS CDC10

CDC9:     SETC ;PASS
           RET
CDC10:    CLRC ;SKIP
           RET
;

```

```

;*****
; DISPLAY SWAP KEY (TEMP. DISPLAY SWAP) *
;*****
;
SWAPKEY:  NOT1  OUTSIDE
          RET
;
;*****
; DUAL KEY *
;*****
;
DUALKEY:  NOT1  DUAL_T
          RET
;
;*****
; POWER KEY *
;*****
;
POWERKEY: CLR1  F_ON
          IF    [F_ON]
          ELSE
            LDM  SCMR,#2
            CLR1 DUAL_T
            LDM  MODE,#0
            SET1 F20MS
          ENDIF
          RET
;
;*****
; CLOCK KEY *
;*****
;
CLOCKKEY: SET1  F_CLOCK
          LDM  BLINKCNT,#0
          LDA  MODE          ; 10->11
          CMP  #10H         ; 11->00
          BNE  CL1          ; ETC. -> 10
          LDM  MODE,#11H
          BRA  QUIT
CL1:      CMP  #11H
          BNE  CL2
          LDM  MODE,#0
          CLR1 F_CLOCK
          CALL SETTO_CNT
          LDC  TSLPM
          STC  LPM
          LDC  TSRPM
          STC  RPM
          LDM  HZCNT,#0
          CLR1 F_1MIN
          BRA  CLQ
CL2:      LDM  MODE,#10H
          CLR1 DUAL_T
          CALL CNTTO_SET
          LDC  LPM
          STC  TSLPM
          LDC  RPM
          STC  TSRPM
CLQ:      RET
;
SETTO_CNT: LDX  #3
CL11:     LDA  TIMESET+X
          STA  LHOURL+X
          DEC  X
          BPL CL11
          RET
;
CNTTO_SET: LDX  #3
CL3:      LDA  LHOURL+X
          STA  TIMESET+X
          DEC  X
          BPL CL3
          RET
;
;*****
; HOUR/MINUTE KEY *
;*****
;
HOURKEY:  LDA  MODE

```

```

AND    #0F0H
CMP    #10H
BNE    HO1
LDM    BLINKCNT, #125
LDA    MODE
CMP    #10H
BNE    HO2
SETC
LDA    #0                ;IF MODE=10H, THEN LEFT TIME SET
ADC    TIMESET          ;INC. LEFT HOUR 1UP
DAA
IF     A==#12H
    NOT1 TSLPM          ;ADJUST AM, PM FLAG
ENDIF
IF     A==#13H
    LDA    #1
ENDIF
STA    TIMESET
HO1:   RET
HO2:   CMP    #11H
BNE    HO1
SETC
LDA    #0                ;INC. RIGHT HOUR 1UP
ADC    TIMESET+2
DAA
IF     A==#12H
    NOT1 TSRPM          ;ADJUST AM, PM FLAG
ENDIF
IF     A==#13H
    LDA    #1
ENDIF
STA    TIMESET+2
BRA    HO1

MINUTEKEY: LDA    MODE
AND    #0F0H
CMP    #10H
BNE    MT3

LDM    BLINKCNT, #125
LDX    #3
LDA    MODE
CMP    #10H
BNE    MT1
LDX    #1
MT1:   SETC
LDA    #0
ADC    TIMESET+X
DAA
CMP    #60H
BNE    MT2
LDA    #0
MT2:   STA    TIMESET+X
MT3:   RET
;
;*****
;          UP /DOWN KEY          *
;*****
;
UPKEY:  BBS    PERIOD, PRU
LDA    PWM1HR
AND    #0000_0011B
CMP    #3
BNE    UPK1
LDA    T3PDR
CMP    #0FFH
BNE    UPK1
UPK0:  RET

UPK1:  INC    T3PDR
BNE    UPK0
INC    PWM1HR
BRA    UPK0

PRU:

DOWNKEY: BBS    PERIOD, PRD
LDA    PWM1HR
AND    #0000_0011B
CMP    #0

```

```

        BNE    DNK1
        LDA    T3PDR
        CMP    #0
        BEQ    UPK0
DNK1:   DEC    T3PDR
        LDA    T3PDR
        CMP    #0FFH
        BNE    DNK2
        DEC    PWM1HR
DNK2:   RET

PRD:

PWMMODE:
;
;*****
;          PLUS KEY                               *
;                                               *
; When MODE=3, PRESS PULS KEY, SUBMODE IS INCREASED *
; When MODE=3, PRESS MINUS KEY, SUBMODE IS DECREASED *
;                                               *
;*****
;
;*****
; Subject:   KEYSKAN                               *
;*****
; STROBE OUT: R05,R06,R07                         *
; READ PORT : R20,R21,R22,R23                     *
;                                               *
;*****
;
LKEYSCAN: BBS    KEYONF,KS7
          LDM    KEYNM,#1
          LDM    TOTLKY,#0
          LDM    NEWKY,#0
          LDY    #3                               ;INITIALIZE STROBE LINE

KS1:     CMPY   #3
          BNE   $+4
          CLR1  R0.4                               ;OUTPUT STROBE SIGNAL
          CMPY  #2
          BNE   $+4
          CLR1  R0.5                               ;OUTPUT STROBE SIGNAL
          CMPY  #1
          BNE   $+4
          CLR1  R0.6                               ;OUTPUT STROBE SIGNAL
          CMPY  #0
          BNE   $+4
          CLR1  R0.7                               ;OUTPUT STROBE SIGNAL
          ;
          NOP
          NOP
          LDA   R2
          STA  PORTDT                               ;READ KEY IN PORT
          AND  #0FH
          CMP  #0FH                               ;IF KEY IS PRESSED ?
          BNE  KS2
          CLRC                               ;KEYNM + 4 -> KEYNM
          LDA  #4
          ADC  KEYNM
          STA  KEYNM
          BRA  KS5
          ;
KS2:     LDX   #3                               ;INITIALIZE SHIFT COUNTER
KS3:     ROR   PORTDT
          BCS  KS4
          INC  TOTLKY                               ;IF TOTLKY IS ABOVE 2, THEN QUIT
          LDA  TOTLKY
          CMP  #20
          BEQ  KS7
          LDA  KEYNM                               ;KEYNM -> NEWKY
          STA  NEWKY
KS4:     INC  KEYNM
          DEC  X
          BPL KS3
KS5:     SET1  R0.4
          SET1  R0.5

```

```

SET1  R0.6
SET1  R0.7
DEC   Y                                ;TEST NEXT LINE
BPL   KS1
LDA   NEWKY
CMP   #0                                ;WHEN NO KEY IS PRESSED,
BNE   KS8                                ;INITIALIZE NEWKY,OLDKY,CHATFL
KS6:  LDA   NEWKY
      STA  OLDKY
      LDM  CHATFL,#0
      CLR1 RPTKEY
      CLR1 ACTKEY
      CLR1 RPTEN
KS7:  RET
KS8:  LDA   NEWKY
      CMP  OLDKY
      BNE  KS6
      BBS  CHATFL.7,KS10
      LDA  CHATFL
      AND  #0111_1111B
      CMP  #5
      BCC  KS9
      LDA  NEWKY
      STA  KEYDT
KS81: LDM  CHATFL,#80H                    ;SET1 CHATFL.7 & SET TO 0
      SET1 ACTKEY
      BRA  KS7
KS9:  INC  CHATFL
      BRA  KS7
KS10: LDA  CHATFL                        ;REPEAT KEY
      AND  #0111_1111B
      BBS  RPTEN,KS11
      CMP  #25
      BCC  KS9
      SET1 RPTEN
      BRA  KS81
KS11: CMP  #3
      BCC  KS9
      BBC  ACTKEY,KS7
      SET1 RPTKEY
      BRA  KS81
;
;*****
; Subject:  Increase 1 minute *
;*****
;
INCLMIN: LDX   #LMINUTE
          CALL  MIN1UP
          LDX   #RMINUTE
          CALL  MIN1UP
          RET
;
MIN1UP:  SETC
          LDA   #0                        ; LMINUTE <- LMINUTE + 1
          ADC  {X}
          DAA
          IF   A ==#60H
            SETC
            LDA   #0
          ENDIF
          STA   {X}
          BCC  INCL
          DEC  X
          LDA  #0
          ADC  {X}
          DAA
          IF   A==#12H
            IF  X==#LHOUR
              NOT1  LPM
            ELSE
              NOT1  RPM
            ENDIF
          ENDIF
          IF   A==#13H
            LDA   #1
          ENDIF
          STA   {X}
INCL:    RET

```



```

;
;*****
; Subject:   WIND DISPLAY *
;*****
;
WIND:      LDA      TEMPCNT
           CLRC
           STC      10DH.0
           STC      10DH.1
           STC      10DH.2
           STC      10DH.3
           CMP      #0
           BEQ      LLL3
           CMP      #1
           BEQ      LLL2
           CMP      #2
           BEQ      LLL1
           CMP      #3
           BEQ      LLL0
           CMP      #4
           BEQ      LLL1
           CMP      #5
           BEQ      LLL2
           CMP      #6
           BEQ      LLL3
           CMP      #7
           BEQ      LLL4
LLL0:      STC      10DH.1
LLL1:      STC      10DH.2
LLL2:      STC      10DH.3
LLL3:      STC      10DH.0
LLL4:      STC      111H.1
           INC      TEMPCNT
           IF      [TEMPCNT]==#8
               LDM      TEMPCNT,#0
           ENDIF
           RET

;
;*****
;
NOT_USED:  nop                               ;Discard Unexpected Interrupts
           reti
;
           END                               ;Notice Program End

```