

# Proprietary 32-bit Microcontroller

CMOS

## FR60 MB91310 Series

# MB91F312A/FV310A

### ■ DESCRIPTION

The FR families are lines of single-chip microcontrollers based on a 32-bit high-performance RISC CPU, incorporating a variety of I/O resources for embedded control applications which require high CPU performance for high-speed processing.

The FR families are best suited for embedded applications which require high-performance CPU power for processing, such as TV and POP control.

Based on the FR30/FR40 family CPU, this FR60 family is enhanced in bus access for use in faster applications.

### ■ FEATURE

- FR CPU
  - 32-bit RISC, load/store architecture with a five-stage pipeline
  - Operating frequency: 40 MHz (using PLL at an oscillation frequency of 10 MHz)
  - 16 - bit fixed length instructions (basic instructions), 1 instruction per cycle
  - Instruction set optimized for embedded applications: Memory-to-memory transfer, bit manipulation, barrel shift etc.

(Continued)

### ■ PACKAGE

144-pin plastic LQFP

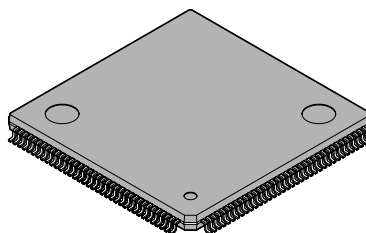

(FTP-144P-M08)

# MB91310 Series

- Instructions adapted for high-level languages: Function entry/exit instructions, multiple-register load/store instructions
  - Register interlock functions: Facilitating coding in assemblers
  - On-chip multiplier supported at the instruction level.
    - Signed 32-bit multiplication: 5 cycles.
    - Signed 16-bit multiplication: 3 cycles
  - Interrupt (PC, PS save): 6 cycles, 16 priority levels
  - Harvard architecture allowing program access and data access to be executed simultaneously
  - Instruction prefetch function implemented by a four-word queue in the CPU
  - Instruction compatible with FR family
- Bus interface

This bus interface is used for macro connection. (USB, MS-IF, OSDC)

    - Operating frequency Max 20 MHz
    - 16-bit data input/output (Interface to the USB, MS-IF, and OSDC)
    - Chip-select signals can be output for completely independent eight areas allocatable in a minimum of 64 KB. The  $\overline{CS1}$ ,  $\overline{CS2}$ , and  $\overline{CS3}$  areas are reserved as follows.  $\overline{CS0}$ ,  $\overline{CS4}$ , to  $\overline{CS7}$  are Musable.
      - $\overline{CS1}$  area : USB host
      - $\overline{CS2}$  area : USB function
      - $\overline{CS3}$  area : MS-IF, OSDC
    - Basic bus cycle : 2 cycles
    - Programmable automatic wait cycle generator capable of inserting wait cycles for each area  $\overline{CS1}$ ,  $\overline{CS2}$  and  $\overline{CS3}$  are reserved; their settings are fixed.
- Built-in RAM
    - 16 KB built RAM capacity
    - This RAM can be used as instruction RAM by writing instruction code as well as data.
- DMAC (DMA Controller)
    - Connected to five channels (ch0, ch1 → USB function; ch2 → MS-IF).
    - 3 forwarding factors (internal peripheral/software)
    - Addressing using 32 - bit full addressing mode (increment, decrement, fixed)
    - Demand transfer, burst transfer, step transfer, or block transfer
    - Selectable transfer data size: 8-bit, 16-bit, or 32-bit
- Bit search module (for REALOS)
    - Search for the position of the bit 1/0-changed first in one word from the MSB
- Reload timer (including 1 channel for REALOS)
    - 16-bit PPG timer ch3
    - The internal clock is optional from 2/8/32 en surroundings.

(Continued)

- UART
  - Full duplex double buffer
  - UART : 5 channels
  - With parity / no parity selection
  - Asynchronous (start - stop synchronized) or CLK - synchronous communications selectable
  - Internal timer for dedicated baud rate
  - External clock can be used as transfer clock
  - Assorted error detection functions (for parity, frame, and overrun errors)
- I<sup>2</sup>C Interface
  - Four channels are incorporated. (ch3 can be used as two ports.)
  - Master/slave sending and receiving
  - Clock synchronization function
  - Detecting transmitting direction function
  - Bus error detection function
  - Standard mode (Max 100 Kbps)/High speed mode (Max 400 Kbps) supported
  - Arbitration function
  - Slave address and general call address detection function
  - Start condition repeat generation and detection function
  - 10 bit/7 bit slave address
- Interrupt controller
  - A total of five external interrupt lines are provided (1 nonmaskable interrupt pin ( $\overline{\text{NMI}}$ ) and 4 normal interrupt pins ( $\overline{\text{INT3}}$  to  $\overline{\text{INT0}}$ ).
  - Interrupt from internal peripheral devices.
  - Programmable priorities (16 levels) for all interrupts except the non - maskable interrupt
  - Available for wakeup from STOP mode
- A/D converter
  - 10-bit resolution. 10 channels
  - Successive comparator type, conversion time : approx. 10  $\mu\text{s}$
  - Conversion modes (Single conversion mode, Scan conversion mode)
  - Startup sources (software and external triggers)
- PPG
  - 4 channels
  - Six-bit down-counter, 16-bit data register with cycle setting buffer
  - The internal clock is optional from 1/4/16/64 en surroundings.
- PWC
  - One channel (input) incorporated
  - 16 bits up counter
  - Simple LFP digital filter incorporated
- Timer
  - Lowpass filter eliminating noise below the clock setting
  - Capable of pulse width measurement according to fine settings using seven types of clock signals
  - Event count function based on pin input
  - Interval timer function using seven different clocks and one external input clock

(Continued)

# MB91310 Series

(Continued)

- USB host function
  - U.S.B 1.0 Specification
  - 8 KB of internal RAM for parameters
- USB function
  - USB 1.1 compliant full-speed double buffering
  - CONTROL IN/OUT, BULK IN/OUT, INTERRUPT IN
- OSDC function
  - High-quality OSDC integrated
  - Analog RGB interface (with internal DAC)
  - Digital RGB I/F
  - Internal dot clock generator PLL
- Other internal times
  - 16-bit PPG timer ch3(u-timer)
  - Watch dog timer
- I/O port
  - Max 72 ports
- Other features
  - Internal oscillator circuit as clock source
  - $\overline{\text{INIT}}$  is prepared as a reset terminal.
  - Watchdog timer reset. Software reset.
  - Low power consumption modes supported: Stop mode and Sleep mode
  - Gear function
  - Built-in time base timer
  - Package : LQFP-144, 0.5 mm pitch, 20 mm × 20 mm
  - CMOS technology (0.25  $\mu\text{m}$ )
  - Supply voltage: Dual power supplies at 3.3 V  $\pm$  0.3 V, 2.5 V  $\pm$  0.2 V

THE I<sup>2</sup>C LICENSE : "Purchase of Fujitsu I<sup>2</sup>C components conveys a license under the Philips I<sup>2</sup>C Patent Rights to use, these components in an I<sup>2</sup>C system provided that the system conforms to the I<sup>2</sup>C Standard Specification as defined by Philips."

## PIN ASSIGNMENT

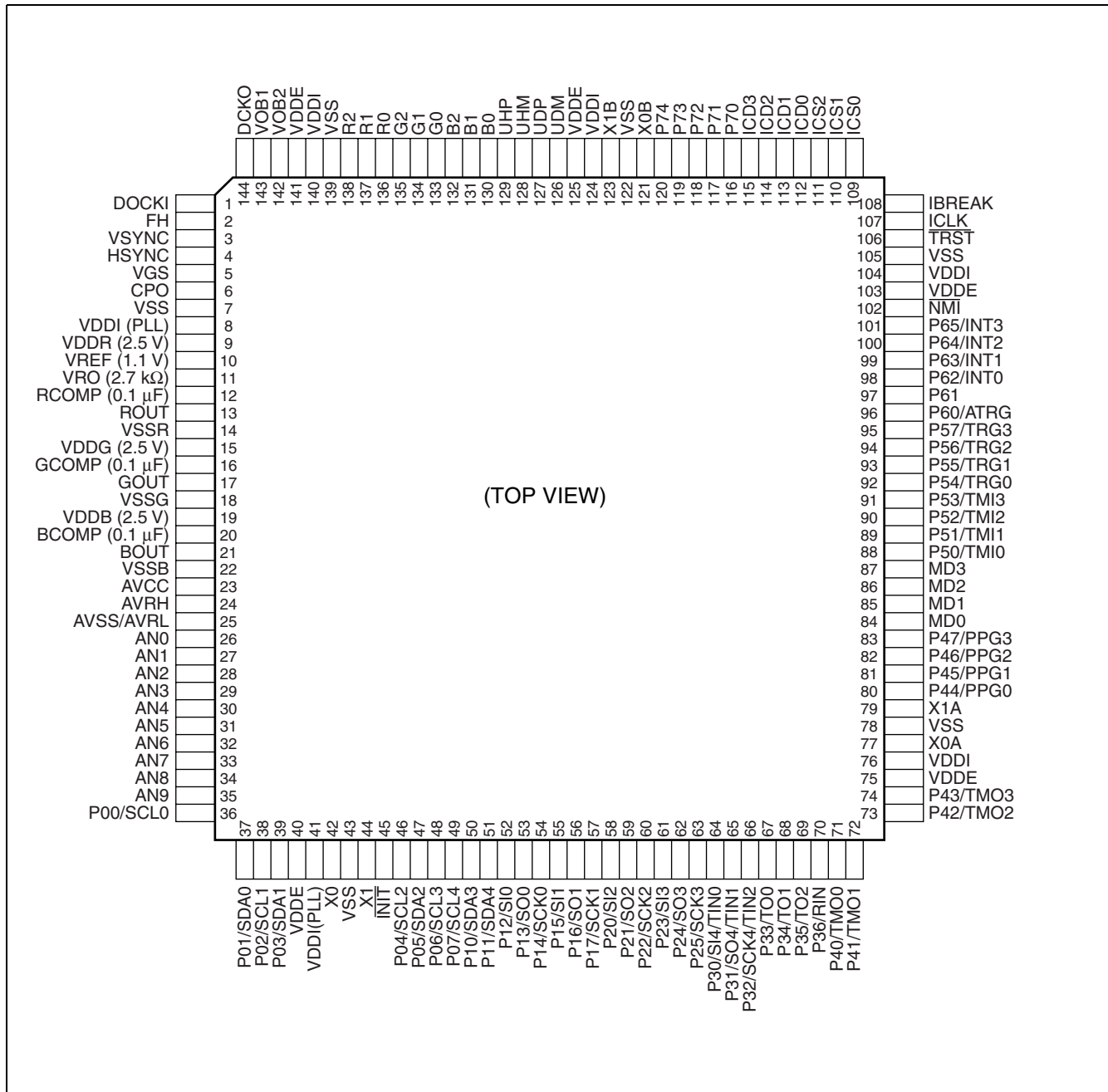

# MB91310 Series

## ■ PIN DESCRIPTION

Pin no.	Pin name	Circuit type	Description
1	DOCKI	D	Dot clock input
2	FH	D	Vertical synchronous output
3	VSYNC	D	Horizontal synchronous input
4	HSYNC	D	Vertical synchronous input
5	VGS	—	Device Ground
6	CPO	K	Charge pump output
7	VSS	—	Dot clock PLL ground
8	VDDI (PLL)	—	Dot clock PLL power supply
9	VDDR (2.5 V)	—	D/A power supply for R
10	VREF (1.1 V)	K	Voltage reference input
11	VRO (2.7 k $\Omega$ )	K	Resistor connection pin
12	RCOMP (0.1 $\mu$ F)	K	Capacitor connection pin
13	ROUT	K	R output (Analog)
14	VSSR	—	D/A Ground for R
15	VDDG (2.5 V)	—	D/A power supply for G
16	GCOMP (0.1 $\mu$ F)	K	Capacitor connection pin
17	GOUT	K	G output (Analog)
18	VSSG	—	Device Ground for G
19	VDDB (2.5 V)	—	D/A power supply for B
20	BCOMP (0.1 $\mu$ F)	K	Capacitor connection pin
21	BOUT	K	B output (Analog)
22	VSSB	—	D/A Ground for B
23	AVCC	—	A/D Power Supply
24	AVRH	—	A/D referense power supply
25	AVSS/AVRL	—	A/D Ground
26	AN0	E	Analog input
27	AN1	E	Analog input
28	AN2	E	Analog input
29	AN3	E	Analog input
30	AN4	E	Analog input
31	AN5	E	Analog input
32	AN6	E	Analog input
33	AN7	E	Analog input
34	AN8	E	Analog input
35	AN9	E	Analog input

(Continued)

# MB91310 Series

Pin no.	Pin name	Circuit type	Description
36	P00	C	General-purpose port
	SCL0		I <sup>2</sup> C clock pin
37	P01	C	General-purpose port
	SDA0		I <sup>2</sup> C Data pin
38	P02	C	General-purpose port
	SCL1		I <sup>2</sup> C Clock
39	P03	C	General-purpose port
	SDA1		I <sup>2</sup> C Data pin
40	VDDE	—	3.3 V Power Supply
41	VDDI (PLL)	—	2.5 V Power Supply
42	X0	A	10-MHz oscillation pin
43	VSS	—	Ground
44	X1	A	10-MHz oscillation pin
45	$\overline{\text{INIT}}$	B	Initial (reset) pin
46	P04	C	General-purpose port
	SCL2		I <sup>2</sup> C clock
47	P05	C	General-purpose port
	SDA2		I <sup>2</sup> C Data pin
48	P06	N	General-purpose port
	SCL3		I <sup>2</sup> C clock
49	P07		General-purpose ports
	SCL4		I <sup>2</sup> C clock
50	P10	N	General-purpose port
	SDA3		I <sup>2</sup> C data pin
51	P11		General-purpose port
	SDA4		I <sup>2</sup> C data pin
52	P12	C	General-purpose port
	SI0		UART0 serial input
53	P13	C	General-purpose port
	SO0		UART0 serial output
54	P14	C	General-purpose port
	SCK0		UART0 clock input/output
55	P15	C	General-purpose port
	SI1		UART1 serial input
56	P16	C	General-purpose port
	SO1		UART1 serial output

(Continued)

# MB91310 Series

Pin no.	Pin name	Circuit type	Description
57	P17	C	General-purpose port
	SCK1		UART1 clock input/output
58	P20	C	General-purpose port
	SI2		UART2 serial input
59	P21	C	General-purpose port
	SO2		UART2 serial output
60	P22	C	General-purpose port
	SCK2		UART2 clock input/output
61	P23	C	General-purpose port
	SI3		UART3 serial input
62	P24	C	General-purpose port
	SO3		UART3 serial output
63	P25	C	General-purpose port
	SCK3		UART3 clock input/output
64	P30	C	General-purpose port
	SI4		UART4 serial input
	TIN0		Reload timer 0 trigger input
65	P31	C	General-purpose port
	SO4		UART4 serial output
	TIN1		Reload timer 1 trigger input
66	P32	C	General-purpose port
	SCK4		UART4 clock input/output
	TIN2		Reload timer 2 trigger input
67	P33	C	General-purpose port
	TO0		Reload timer 0 output
68	P34	C	General-purpose port
	TO1		Reload timer 1 output
69	P35	C	General-purpose port
	TO2		Reload timer 2 output
70	P36	C	General-purpose port
	RIN		PWC input
71	P40	C	General-purpose port
	TMO0		Multi-function timer 0 output
72	P41	C	General-purpose port
	TMO1		Multi-function timer 1 output

(Continued)



# MB91310 Series

Pin no.	Pin name	Circuit type	Description
73	P42	C	General-purpose port
	TMO2		Multi-function timer 2 output
74	P43	C	General-purpose port
	TMO3		Multi-function timer 3 output
75	VDDE	—	3.3 V power supply
76	VDDI	—	2.5 V power supply
77	X0A	A	32 kHz oscillation pin
78	VSS	—	Ground
79	X1A	A	32 kHz oscillation pin
80	P44	C	General-purpose port
	PPG0		PPG0 output
81	P45	C	General-purpose port
	PPG1		PPG1 output
82	P46	C	General-purpose port
	PPG2		PPG2 output
83	P47	C	General-purpose port
	PPG3		PPG3 output
84	MD0	F	Mode Pins
85	MD1	F	Mode Pins
86	MD2	F	Mode Pins
87	MD3	F	Mode Pins (ground)
88	P50	C	General-purpose port
	TMI0		Multi-function timer 0 input
89	P51	C	General-purpose port
	TMI1		Multi-function timer 1 input
90	P52	C	General-purpose port
	TMI2		Multi-function timer 2 input
91	P53	C	General-purpose port
	TMI3		Multi-function timer 3 input
92	P54	—	General-purpose port
	TRG0		PPG0 trigger input
93	P55	—	General-purpose port
	TRG1		PPG1 trigger input
94	P56	—	General-purpose port
	TRG2		PPG2 trigger input

(Continued)

# MB91310 Series

Pin no.	Pin name	Circuit type	Description
95	P57	C	General-purpose port
	TRG3		PPG3 trigger input
96	P60	C	General-purpose port
	ATRG		A/D conversion trigger input
97	P61	C	General-purpose port
98	P62	O	General-purpose port
	INT0		External interrupt input 0
99	P63	O	General-purpose port
	INT1		External interrupt input 1
100	P64	O	General-purpose port
	INT2		External interrupt input 2
101	P65	O	General-purpose port
	INT3		External interrupt input 3
102	$\overline{\text{NMI}}$	B	$\overline{\text{NMI}}$ input
103	VDDE	—	3.3 V power supply
104	VDDI	—	2.5 V power supply
105	VSS	—	Ground
106	$\overline{\text{TRST}}$	B	DSU tool reset
107	ICLK	C	DSU clock
108	IBREAK	L	DSU break
109	ICS0	M	DSU status
110	ICS1	M	DSU status
111	ICS2	M	DSU status
112	ICD0	H	DSU data
113	ICD1	H	DSU data
114	ICD2	H	DSU data
115	ICD3	H	DSU data
116	P70	I	General-purpose port
117	P71	C	General-purpose port
118	P72	C	General-purpose port
119	P73	C	General-purpose port
120	P74	H	General-purpose port
121	X0B	A	48 MHz oscillation pin
122	VSS	—	Ground

(Continued)

(Continued)

Pin no.	Pin name	Circuit type	Description
123	X1B	A	48 MHz oscillation pin
124	VDDI	—	2.5 V power supply
125	VDDE	—	3.3 V power supply
126	UDM	USB	USB-Function
127	UDP		USB-Function
128	UHM	USB	USB-Host
129	UHP		USB-Host
130	B0	D	RGB digital output
131	B1	D	RGB digital output
132	B2	D	RGB digital output
133	G0	D	RGB digital output
134	G1	D	RGB digital output
135	G2	D	RGB digital output
136	R0	D	RGB digital output
137	R1	D	RGB digital output
138	R2	D	RGB digital output
139	VSS	—	Ground
140	VDDI	—	2.5 V power supply
141	VDDE	—	3.3 V power supply
142	VOB2	D	Semi Transparent color periodoutput
143	VOB1	D	OSD display period output
144	DCKO	D	Dot clock output

# MB91310 Series

## ■ I/O CIRCUIT TYPE

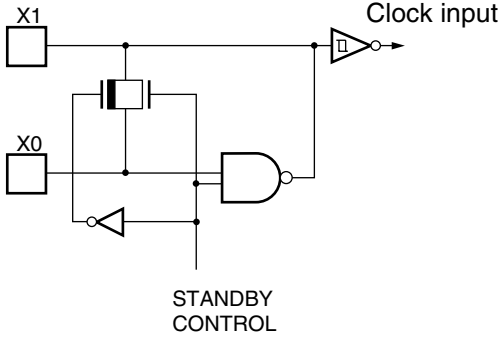
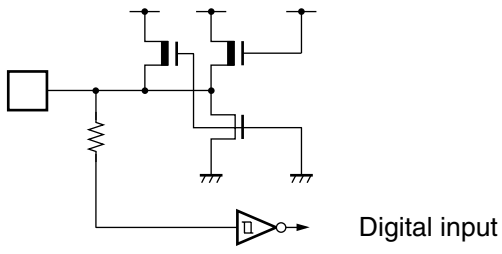
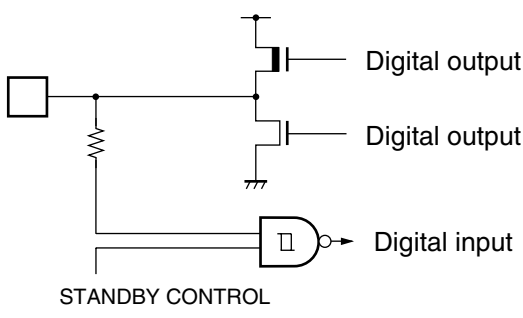
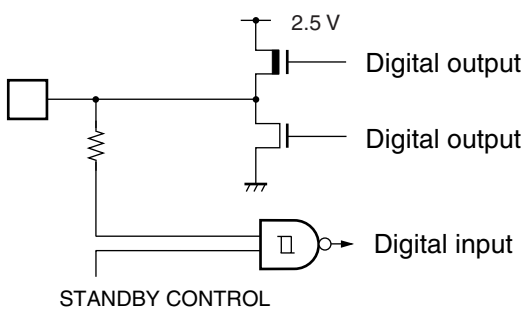
Type	Circuit type	Remarks
A		<ul style="list-style-type: none"> <li>Oscillation circuit</li> </ul>
B		<ul style="list-style-type: none"> <li>CMOS hysteresis input</li> <li>With pull-up resistance</li> </ul>
C		<ul style="list-style-type: none"> <li>CMOS level output.</li> <li>CMOS level hysteresis input</li> <li>With standby control</li> </ul>
D		<ul style="list-style-type: none"> <li>2.5 V CMOS level output.</li> <li>CMOS level hysteresis input</li> <li>With standby control</li> </ul>

(Continued)

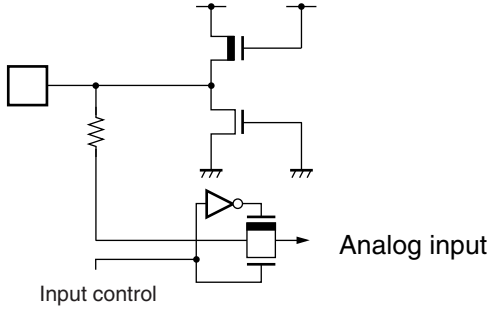
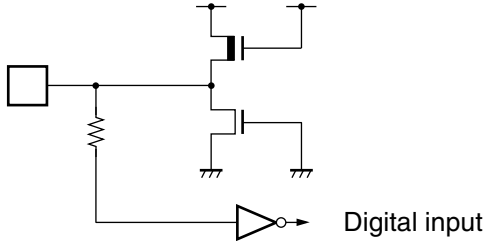
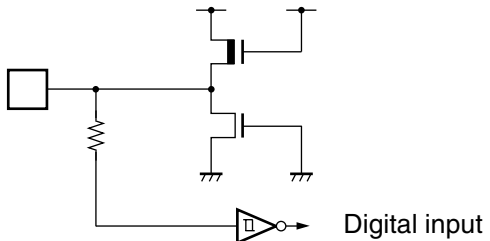
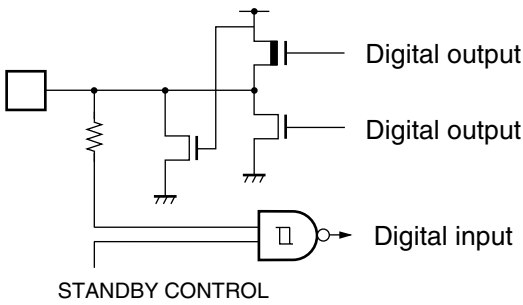
Type	Circuit type	Remarks
E		<ul style="list-style-type: none"> <li>Analog input with switch</li> </ul>
F		<ul style="list-style-type: none"> <li>CMOS level input</li> <li>Without standby control</li> </ul>
G		<ul style="list-style-type: none"> <li>CMOS level hysteresis input</li> <li>Without standby control</li> </ul>
H		<ul style="list-style-type: none"> <li>CMOS level output</li> <li>Hysteresis input</li> <li>Standby control provided</li> <li>Pull-down resistor provided</li> </ul>

(Continued)

# MB91310 Series

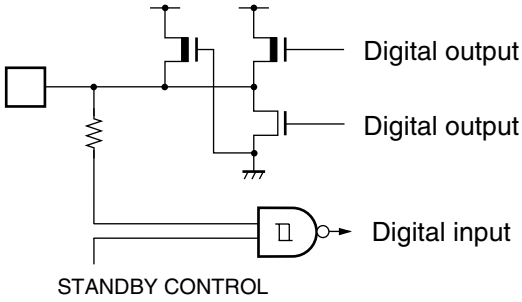
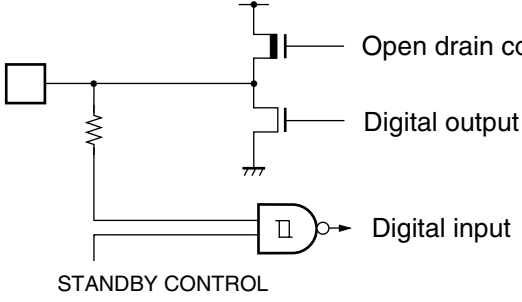
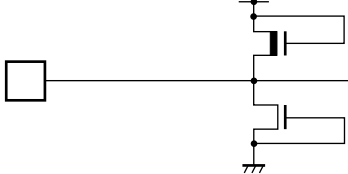
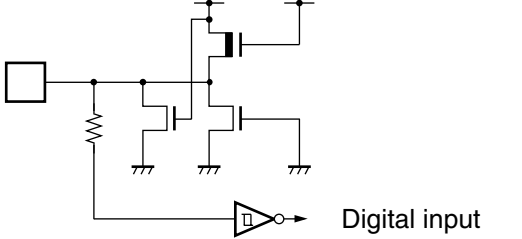
Type	Circuit type	Remarks
I		<ul style="list-style-type: none"> <li>• CMOS level output</li> <li>• Hysteresis input</li> <li>• Standby control provided</li> <li>• Pull-up resistor provided</li> </ul>
J		<ul style="list-style-type: none"> <li>• Open drain output</li> <li>• CMOS level hysteresis input</li> <li>• With standby control</li> </ul>
K		<ul style="list-style-type: none"> <li>• Analog pin</li> </ul>
L		<ul style="list-style-type: none"> <li>• CMOS hysteresis input</li> <li>• With pull-down resistance</li> </ul>

(Continued)

(Continued)

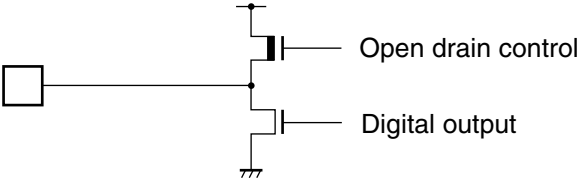
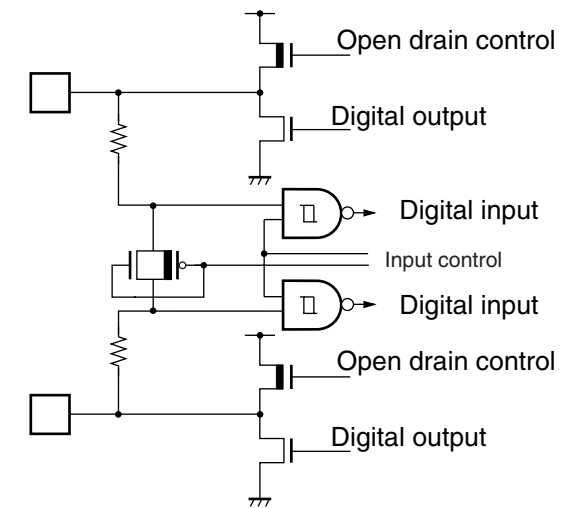
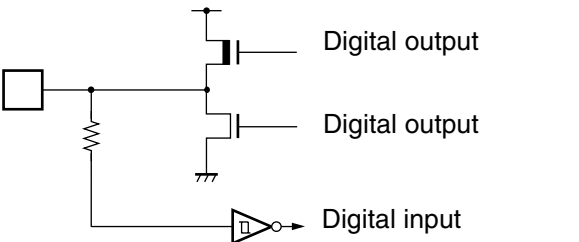
Type	Circuit type	Remarks
M		<ul style="list-style-type: none"> <li>• CMOS level output</li> </ul>
N		<ul style="list-style-type: none"> <li>• Two ports for I<sup>2</sup>C</li> <li>• CMOS hysteresis input</li> <li>• CMOS output</li> <li>• Stop control provided</li> </ul>
O		<ul style="list-style-type: none"> <li>• CMOS level output</li> <li>• CMOS hysteresis input</li> </ul>

## ■ HANDLING DEVICES

- Preventing Latchup

Latch-up may occur in a CMOS IC if a voltage greater than  $V_{CC}$  or less than  $V_{SS}$  is applied to an input or output pin or if an above-rating voltage is applied between  $V_{CC}$  and  $V_{SS}$ . A latchup, if it occurs, significantly increases the power supply current and may cause thermal destruction of an element. When you use a CMOS IC, be very careful not to exceed the maximum rating.

- Treatment of Unused Input Pins

Do not leave an unused input pin open, since it may cause a malfunction. Handle by, for example, using a pull-up or pull-down resistor.

- About Power Supply Pins

If there are multiple  $V_{CC}$  and  $V_{SS}$  pins, from the point of view of device design, pins to be of the same potential are connected the inside of the device to prevent such malfunctioning as latch up. To reduce unnecessary radiation, prevent malfunctioning of the strobe signal due to the rise of ground level, and observe the standard for total output current, be sure to connect the  $V_{CC}$  and  $V_{SS}$  pins to the power supply and ground externally. The power pins should be connected to  $V_{CC}$  and  $V_{SS}$  of this device at the lowest possible impedance from the current supply source.

It is also advisable to connect a ceramic bypass capacitor of approximately  $0.1\mu\text{F}$  between  $V_{CC}$  and  $V_{SS}$  near this device.

- About Crystal Oscillator Circuit

Noise near the X0 and X1 pin may cause the device to malfunction. When designing a PC board using the device, place the X0 and X1 pins, the crystal (or ceramic) oscillator, and the bypass capacitor leading to the ground as close to one another as possible.

It is strongly recommended to design PC board so that X0 and X1 pins are surrounded by grounding area for stable operation.

- About Mode Pins (MD0 to MD3)

These pins should be connected directly to  $V_{CC}$  or  $V_{SS}$ . To prevent the device erroneously switching to test mode due to noise, design the printed circuit board such that the distance between the mode pins and  $V_{CC}$  or  $V_{SS}$  is as short as possible and the connection impedance is low.

- About Tool Reset Pin ( $\overline{\text{TRST}}$ )

This pin must input the same signal as that to  $\overline{\text{INIT}}$  when the tool is not used. Apply the same treatment to mass-produced products as well.

- Operation at Start-up

A setting initialization reset (INIT) must always be performed via the  $\overline{\text{INIT}}$  pin immediately after the power supply is turned on or recycled.

Immediately after the power supply is turned on, hold the Low level input to the  $\overline{\text{INIT}}$  pin for the settling time required for the oscillator circuit to take the oscillation stabilization wait time for the oscillator circuit. (For INIT via the  $\overline{\text{INIT}}$  pin, the oscillation stabilization wait time setting is initialized to the minimum value.)



- Oscillation Input at Power-ON

When turning the power on, maintain clock input until the device is released from the oscillation stabilization wait state.

- Notes on Power-ON/shut-down

Cautions to take when turning on/off VDDI (2.5-V internal power supply) and VDDE (3.3-V external-pin power supply)

Do not apply VDDE (external) alone continuously (for over an indication of one minute) with VDDI (internal) disconnected not to cause a reliability problem with the LSI.

When VDDE (external) returns from the OFF state to the ON state, the circuit may fail to hold its internal state, for example, due to power supply noise.

---

When the power is turned on    VDDI (internal)→Analog→VDDE (external)→Signal

When the power is turned off    Signal→VDDE (external)→Analog→VDDI (internal)

---

- Undefined Output on Power-ON

When the power supply is turned on, the output pin may remain indeterminate until the internal power supply becomes stable.

- About the attention when the external clock is used

When the external clock is used, in principle, supply a clock signal to the X0 (X0A, X0B) pin and an opposite-phase clock signal to the X1 (X1A, X1B) pin at the same time. However, In this case. the stop mode must not be used.(This is because, in STOP mode, the X1 (X1A, X1B) pin stops at "H" output.) At 12.5 MHz or less, the device can be used with the clock signal supplied only to the X0 (X0A, X0B) pin.

An example of using the external clock is illustrated below.

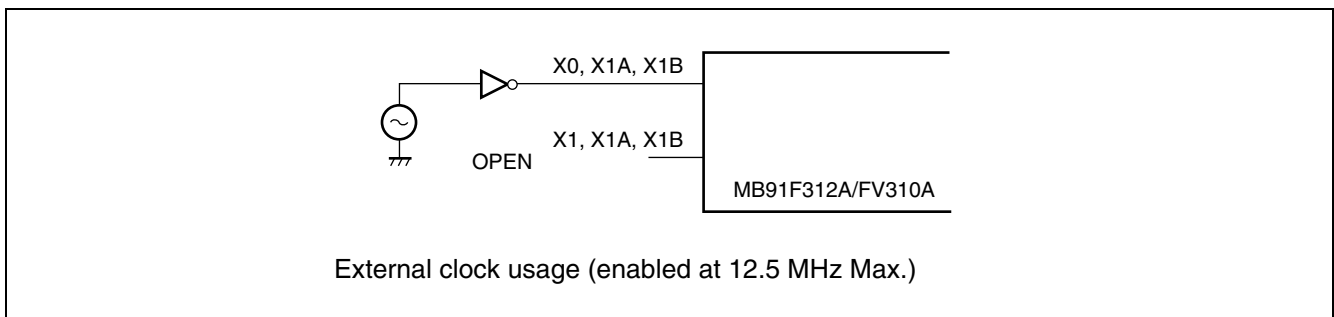
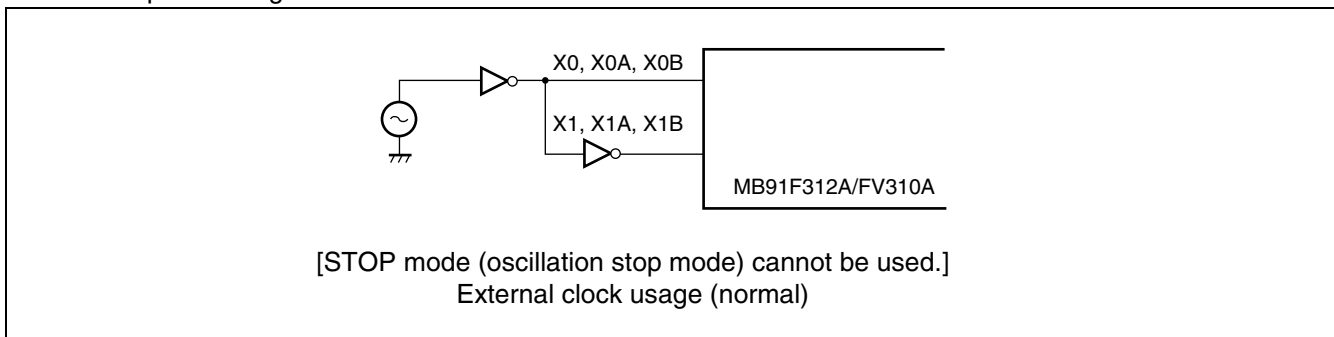

Note : The X1 (X1A, X1B) pin must be designed to have a delay within 15 ns, at 10 MHz, from the signal to the X0 (X0A, X0B) pin.

# MB91310 Series

- Restrictions

Common in the MB91310 series

(1) Clock Control Block

Take the oscillation stabilization wait time during Low level input to the  $\overline{\text{INIT}}$  pin.

(2) Bit Search Module

The 0-detection data register (BSD0), 1-detection data register (BSD1), and transition-detection data register (BSDC) are only word-accessible.

(3) I/O Port

Ports are accessed only in bytes.

(4) Low Power Consumption Mode

To enter the standby mode, use the synchronous standby mode (set with the SYNCS bit as bit 8 in the TBCR, or time-base counter control register) and be sure to use the following sequence:

(LDI #value\_of\_standby, R0)

(LDI #\_STCR, R12)

STB R0, @R12 : Write to standby control register (STCR)

LDUB @R12, R0 : STCR lead for synchronous standby

LDUB @R12, R0 : Dummy re-lead of STCR

NOP : NOP  $\times$  5 for timing adjustment

NOP

NOP

NOP

NOP

In addition, set the I-flag and the ILM and ICR registers to branch to an interrupt handler when the interrupt handler triggers the microcontroller to return from the standby mode.

Please do not do the following when the monitor debugger is used.

- Set a break point within the above array of instructions.
- Single-step the above instructions.

(5) Pre-fetch

When accessing a prefetch-enabled little endian area, be sure to use word access (in 32-bit, word length) only. Byte or half-word access results in wrong data read.

(6) Notes on the PS register

As the PS register is processed by some instructions in advance, exception handling below may cause the interrupt handling routine to break when the debugger is used or the display contents of flags in the PS register to be updated.

As the microcontroller is designed to carry out reprocessing correctly upon returning from such an EIT event, it performs operations before and after the EIT as specified in either case.

1. The following operations are performed when (c) the instruction followed by a data event or a DIVOU/DIVOS emulator menu instruction (a) receives a user interrupt or NMI or (b) breaks when single-stepped.

- The D0 and D1 flags are updated in advance.
  - An EIT handling routine (user interrupt, NMI, or emulator) is executed.
  - Upon returning from the EIT, the DIVOU/DIVOS instruction is executed and the D0 and D1 flags are updated to the same values as in (1).
2. The following operations are performed when the ORCCR/STILM/MOV Ri and PS instructions are executed.
- The PS register is updated in advance.
  - An EIT handling routine (user interrupt or NMI) is executed.
  - Upon returning from the EIT, the above instructions are executed and the PS register is updated to the same value as in (1).

## (7) Watchdog Timer

The watchdog timer built in this model monitors a program to check that it defers a reset within a certain period of time. The watchdog timer resets the CPU if the program runs out of controls, preventing the reset defer function from being executed. Once the function of the watchdog timer is enabled, therefore, the watchdog timer keeps on watching programs until it resets the CPU.

As an exception, the watchdog timer defers a reset automatically under the condition in which the CPU stops program execution. Refer to the watchdog timer function description for the exceptional condition.

If the system runs out of control and develops the above condition, a watchdog reset may not be generated. In that case, please reset (INIT) by external  $\overline{\text{INIT}}$  terminal.

## (8) Notes on using the A/D converter

The MB91310 series contains an A/D converter. Supply power to the AV<sub>CC</sub> at 3.3 V.

Unique to the evaluation chip MB91FV310A

### (1) Simultaneous occurrences of a software break and a user interrupt/NMI

If a software break and a user interrupt/NMI occurs simultaneously, the emulator debugger may react as follows.

- The debugger stops pointing to a location other than the programmed break points.
- The halted program is not re - executed correctly.

If this symptom occurs, use a hardware break in place of a hardware break. If you use the monitor debugger, do not set a break point within the relevant array of instructions.

### (2) Single-stepping of the RETI instruction

If an interrupt occurs frequently during single stepping, execute only the relevant processing routine repeatedly after single-stepping RETI. This will prevent the main routine and low-interrupt-level programs from being executed. Do not single-step the RETI instruction for avoidance purposes. When the debugging of the relevant interrupt routine becomes unnecessary, perform debugging with that interrupt disabled.

### (3) About an Operand Break

Do not apply a data event break to access to the area containing the address of a stack pointer.

### (4) Sample Batch File for Configuration

To debug a program downloaded to internal RAM, be sure to execute the following batch file after executing RESET.

```
# Set MODR (0x7fd) = Enable In memory + 16-bit External Bus
set mem/byte 0x7fd = 0x5
```

# MB91310 Series

## ■ BLOCK DIAGRAM

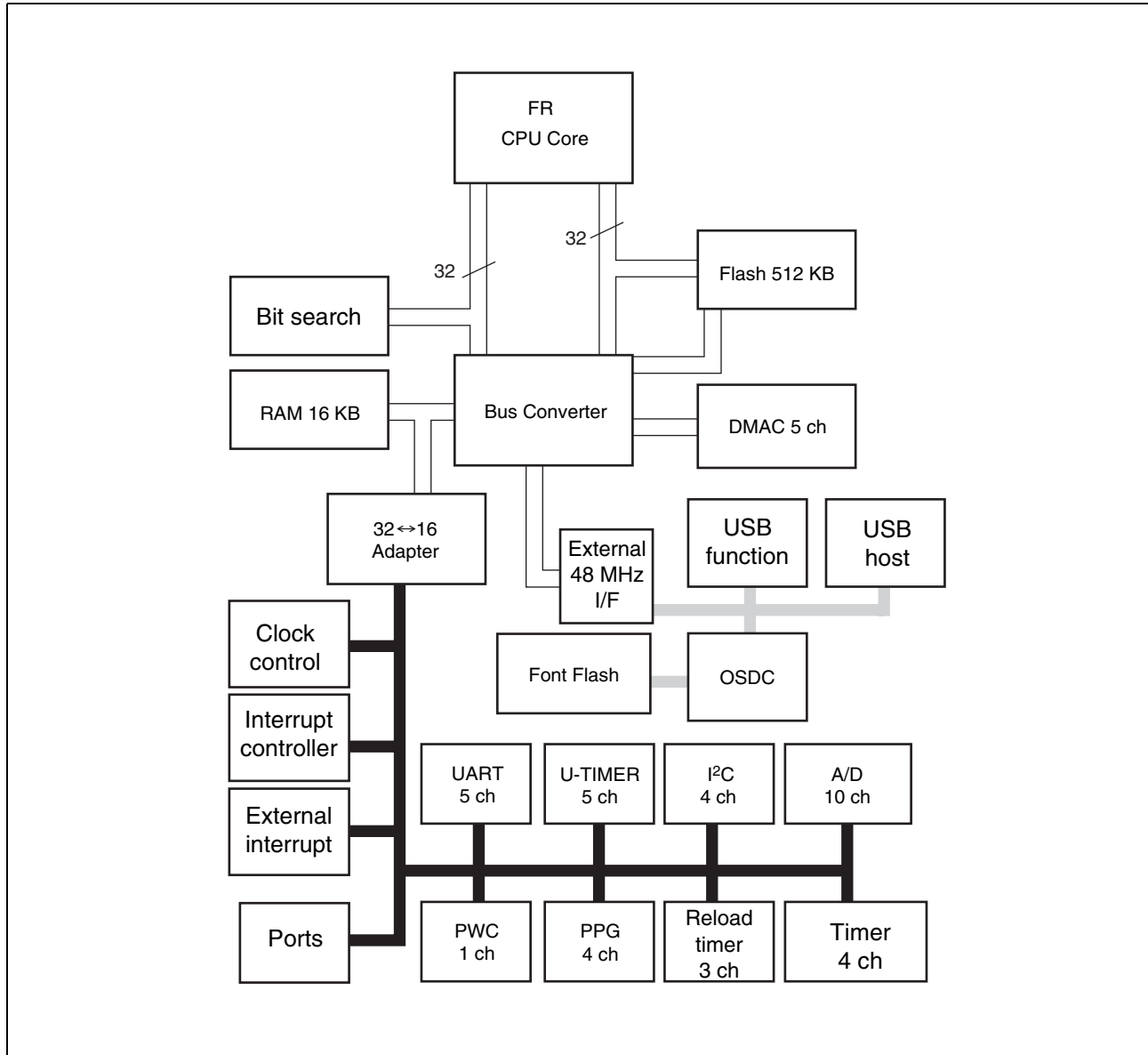

## ■ MEMORY SPACE

### 1. Memory space

The FR family has 4 Gbytes of logical address space ( $2^{32}$  addresses) available to the CPU by linear access.

#### Direct Addressing Areas

The following address space areas are used as I/O areas.

These areas are called direct addressing areas, in which the address of an operand can be specified directly during an instruction.

The size of directly addressable areas depends on the length of the data being accessed as shown below.

- byte data access : 0-0FF<sub>H</sub>
- half word data access : 0-1FF<sub>H</sub>
- word data access : 0-3FF<sub>H</sub>

### 2. Memory Map

The figure below shows the memory space of the this item kind.

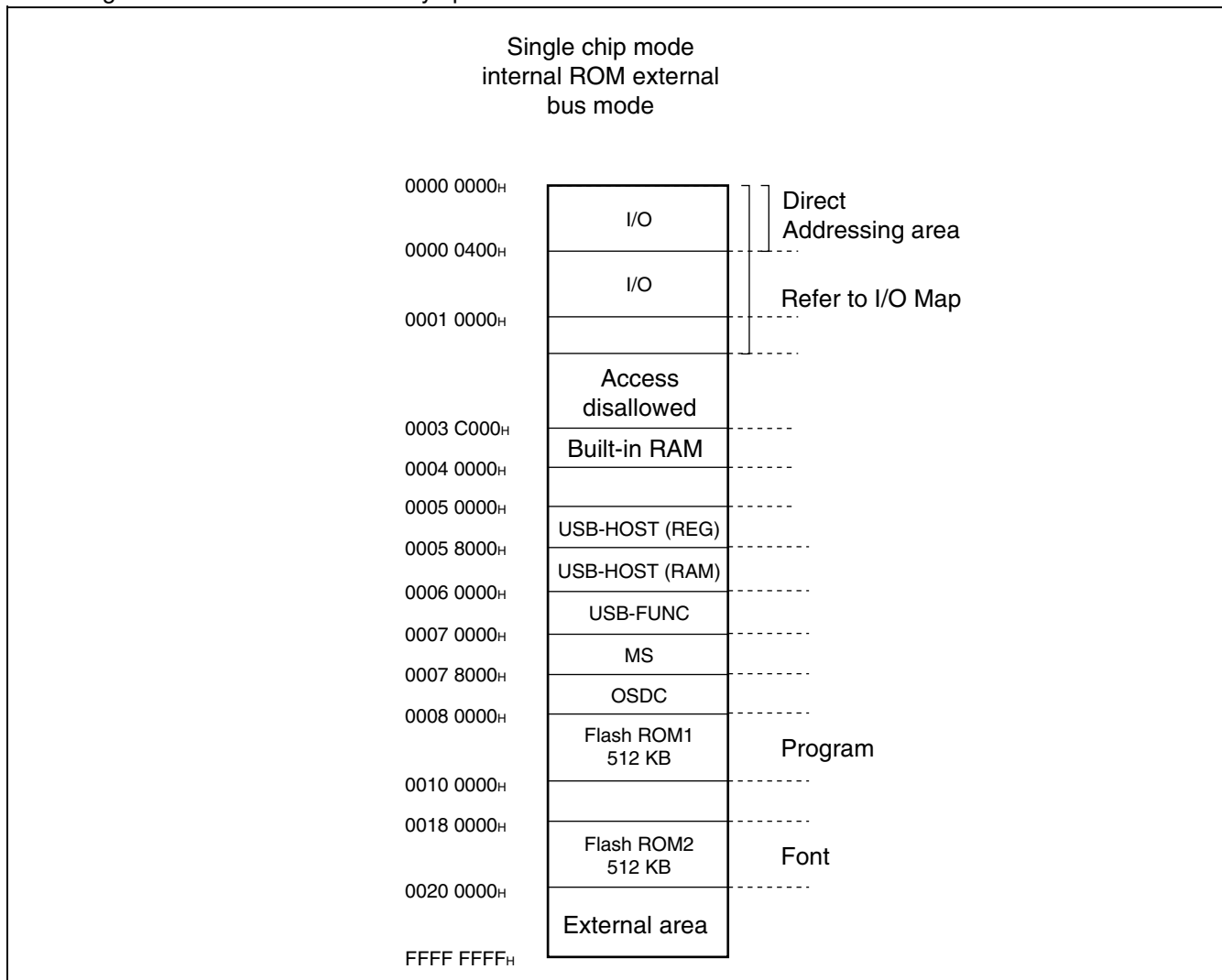

# MB91310 Series

## ■ I/O MAP

This shows the location of the various peripheral resource registers in the memory space.

[How to read the table]

Address	Register				Block
	+ 0	+ 1	+ 2	+ 3	
000000H	PDR0 [R/W] XXXXXXXX	PDR1 [R/W] XXXXXXXX	PDR2 [R/W] XXXXXXXX	PDR3 [R/W] XXXXXXXX	T-unit Port Data Register

Read/Write attribute

Initial value after a reset

Register name (First-column register at address 4n; second-column register at address 4n + 2)

Location of left - most register (When using word access, the register in column 1 is in the MSB side of the data.)

Note: Initial values of register bits are represented as follows:

- "1" : Initial Value: "1"
- "0" : Initial Value: "0"
- "X" : Initial Value: "X"
- "-" : No physical register at this location

# MB91310 Series

Address	Register				Block
	+ 0	+ 1	+ 2	+ 3	
000000H to 00000FH	—	—	—	—	Reserved
000010H	PDR0 [R/W] XXXXXXXX	PDR1 [R/W] XXXXXXXX	PDR2 [R/W] --XXXXXX	PDR3 [R/W] -XXXXXXX	R-bus Port Data Register
000014H	PDR4 [R/W] XXXXXXXX	PDR5 [R/W] XXXXXXXX	PDR6 [R/W] --XXXXXX	PDR7 [R/W] ---XXXXX	
000018H	—	—	—	—	
00001CH	—	—	—	—	
000020H	ADCTH [R/W] XXXXXX00	ADCTL [R/W] 00000X00	ADCH [R/W] 00000000_00000000		10 bit A/D converter
000024H	ADAT0 [R] XXXXXXXX00_00000000		ADAT1 [R] XXXXXXXX00_00000000		
000028H	ADAT2 [R] XXXXXXXX00_00000000		ADAT3 [R] XXXXXXXX00_00000000		
00002CH	ADAT4 [R] XXXXXXXX00_00000000		ADAT5 [R] XXXXXXXX00_00000000		
000030H	ADAT6 [R] XXXXXXXX00_00000000		ADAT7 [R] XXXXXXXX00_00000000		
000034H	ADAT8 [R] XXXXXXXX00_00000000		ADAT9 [R] XXXXXXXX00_00000000		
000038H	—	—	—	—	Reserved
00003CH	—	—	—	—	
000040H	EIRR [R/W] 00000000	ENIR [R/W] 00000000	ELVR [R/W] 00000000		Ext int
000044H	DICR [R/W] -----0	HRCL [R/W] 0--11111	—		DLYI/I-unit
000048H	TMRLR0 [W] XXXXXXXXXX XXXXXXXXX		TMR0 [R] XXXXXXXXXX XXXXXXXXX		Reload Timer 0
00004CH	—		TMCSR0 [R/W] ----0000 00000000		
000050H	TMRLR1 [W] XXXXXXXXXX XXXXXXXXX		TMR1 [R] XXXXXXXXXX XXXXXXXXX		Reload Timer 1
000054H	—		TMCSR1 [R/W] ----0000 00000000		
000058H	TMRLR2 [W] XXXXXXXXXX XXXXXXXXX		TMR2 [R] XXXXXXXXXX XXXXXXXXX		Reload Timer 2
00005CH	—		TMCSR2 [R/W] ----0000 00000000		

(Continued)

# MB91310 Series

Address	Register				Block
	+ 0	+ 1	+ 2	+ 3	
000060H	SSR [R/W] 00001-00	SIDR [R/W] XXXXXXXX	SCR [R/W] 00000100	SMR [R/W] 00--0-0-	UART0
000064H	UTIM [R] (UTIMR [W]) 00000000 00000000		DRCL [W] -----	UTIMC [R/W] 0--00001	U-TIMER 0
000068H	SSR [R/W] 00001-00	SIDR [R/W] XXXXXXXX	SCR [R/W] 00000100	SMR [R/W] 00--0-0-	UART1
00006CH	UTIM [R] (UTIMR [W]) 00000000 00000000		DRCL [W] -----	UTIMC [R/W] 0--00001	U-TIMER 1
000070H	SSR [R/W] 00001-00	SIDR [R/W] XXXXXXXX	SCR [R/W] 00000100	SMR [R/W] 00--0-0-	UART2
000074H	UTIM [R] (UTIMR [W]) 00000000 00000000		DRCL [W] -----	UTIMC [R/W] 0--00001	U-TIMER 2
000078H	SSR [R/W] 00001-00	SIDR [R/W] XXXXXXXX	SCR [R/W] 00000100	SMR [R/W] 00--0-0-	UART3
00007CH	UTIM [R] (UTIMR [W]) 00000000 00000000		DRCL [W] -----	UTIMC [R/W] 0--00001	U-TIMER 3
000080H	SSR [R/W] 00001-00	SIDR [R/W] XXXXXXXX	SCR [R/W] 00000100	SMR [R/W] 00--0-0-	UART4
000084H	UTIM [R] (UTIMR [W]) 00000000 00000000		DRCL [W] -----	UTIMC [R/W] 0--00001	U-TIMER 4
000088H	—		—		Reserved
00008CH	—		—		
000090H	PWCC [R/W]	PWCC [R/W]	—		PWC
000094H	PWCD [R] XXXXXXXXXX_XXXXXXXX		—		
000098H	—		—		Reserved
00009CH	—		—		
0000A0H	—		—		
0000A4H	—		—		
0000A8H	—		—		
0000ACH	—		—		
0000B0H	—		—		I <sup>2</sup> C interface ch0
0000B4H	IBCR [R/W] 00000000	IBSR [R/W] 00000000	ITBA [R/W] -----00 00000000		
0000B8H	ITMK [R/W] 00----11 11111111		ISMK [R/W] 01111111	ISBA [R/W] 00000000	
0000BCH	—	IDAR [R/W] 00000000	ICCR [R/W] 0-011111	IDBL [R/W] -----0	
0000C0H	—		—		Reserved

(Continued)



# MB91310 Series

Address	Register				Block
	+ 0	+ 1	+ 2	+ 3	
0000C4H	IBCR [R/W] 00000000	IBSR [R/W] 00000000	ITBA [R/W] -----00 00000000		I <sup>2</sup> C interface ch1
0000C8H	ITMK [R/W] 00----11 11111111		ISMK [R/W] 01111111	ISBA [R/W] 00000000	
0000CCH	—	IDAR [R/W] 00000000	ICCR [R/W] 0-011111	IDBL [R/W] -----0	
0000D0H	—	—	—	—	Reserved
0000D4H	IBCR [R/W] 00000000	IBSR [R/W] 00000000	ITBA [R/W] -----00 00000000		I <sup>2</sup> C interface ch2
0000D8H	ITMK [R/W] 00----11 11111111		ISMK [R/W] 01111111	ISBA [R/W] 00000000	
0000DCH	—	IDAR [R/W] 00000000	ICCR [R/W] 0-011111	IDBL [R/W] -----0	
0000E0H	—	—	—	—	Reserved
0000E4H	IBCR [R/W] 00000000	IBSR [R/W] 00000000	ITBA [R/W] -----00 00000000		I <sup>2</sup> C interface ch3
0000E8H	ITMK [R/W] 00----11 11111111		ISMK [R/W] 01111111	ISBA [R/W] 00000000	
0000ECH	—	IDAR [R/W] 00000000	ICCR [R/W] 0-011111	IDBL [R/W] -----0	
0000F0H	T0LPCR [R/W] -----000	T0CCR [R/W] 0-010000	T0TCR [R/W] 00000000	T0R [R/W] ---00000	Multi-function timer
0000F4H	T0DRR [R/W] XXXXXXXX XXXXXXXX		T0CRR [R/W] XXXXXXXX XXXXXXXX		
0000F8H	T1LPCR [R/W] -----000	T1CCR [R/W] 0-000000	T1TCR [R/W] 00000000	T1R [R/W] ---00000	
0000FCH	T1DRR [R/W] XXXXXXXX XXXXXXXX		T1CRR [R/W] XXXXXXXX XXXXXXXX		
000100H	T2LPCR [R/W] -----000	T2CCR [R/W] 0-000000	T2TCR [R/W] 00000000	T2R [R/W] ---00000	
000104H	T2DRR [R/W] XXXXXXXX XXXXXXXX		T2CRR [R/W] XXXXXXXX XXXXXXXX		
000108H	T3LPCR [R/W] -----000	T3CCR [R/W] 0-000000	T3TCR [R/W] 00000000	T3R [R/W] ---00000	
00010CH	T3DRR [R/W] XXXXXXXX XXXXXXXX		T3CRR [R/W] XXXXXXXX XXXXXXXX		
000110H	—	—	—	—	
000120H	PTMR0 [R] 11111111_11111111		PCSR0 [W] XXXXXXXX_XXXXXXX		PPG0
000124H	PDUT0 [W] XXXXXXXX_XXXXXXX		PCNH0 [R/W] 00000000	PCNL0 [R/W] 00000000	

(Continued)

# MB91310 Series

Address	Register				Block
	+ 0	+ 1	+ 2	+ 3	
000128 <sub>H</sub>	PTMR1 [R] 11111111_11111111		PCSR1 [W] XXXXXXXX_XXXXXXXX		PPG1
00012C <sub>H</sub>	PDUT1 [W] XXXXXXXX_XXXXXXXX		PCNH1 [R/W] 00000000	PCNL1 [R/W] 00000000	
000130 <sub>H</sub>	PTMR2 [R] 11111111_11111111		PCSR2 [W] XXXXXXXX_XXXXXXXX		PPG2
000134 <sub>H</sub>	PDUT2 [W] XXXXXXXX_XXXXXXXX		PCNH2 [R/W] 00000000	PCNL2 [R/W] 00000000	
000138 <sub>H</sub>	PTMR3 [R] 11111111_11111111		PCSR3 [W] XXXXXXXX_XXXXXXXX		PPG3
00013C <sub>H</sub>	PDUT3 [W] XXXXXXXX_XXXXXXXX		PCNH3 [R/W] 00000000	PCNL3 [R/W] 00000000	
000140 <sub>H</sub>	—	—	—	—	Reserved
000144 <sub>H</sub>	—	—	—	—	
000148 <sub>H</sub>	—	—	—	—	
00014C <sub>H</sub>	—	—	—	—	
000150 <sub>H</sub>	—	—	—	—	
000154 <sub>H</sub>	—	—	—	—	
000158 <sub>H</sub>	—	—	—	—	
00015C <sub>H</sub>	—	—	—	—	
000160 <sub>H</sub> to 0001FC <sub>H</sub>	—	—	—	—	
000200 <sub>H</sub>	DMACA0 [R/W] 00000000 0000XXXX XXXXXXXX XXXXXXXX				
000204 <sub>H</sub>	DMACB4 [R/W] 00000000 00000000 00000000 00000000				
000208 <sub>H</sub>	DMACA1 [R/W] 00000000 0000XXXX XXXXXXXX XXXXXXXX				
00020C <sub>H</sub>	DMACB4 [R/W] 00000000 00000000 00000000 00000000				
000210 <sub>H</sub>	DMACA2 [R/W] 00000000 0000XXXX XXXXXXXX XXXXXXXX				
000214 <sub>H</sub>	DMACB4 [R/W] 00000000 00000000 00000000 00000000				
000218 <sub>H</sub>	DMACA3 [R/W] 00000000 0000XXXX XXXXXXXX XXXXXXXX				
00021C <sub>H</sub>	DMACB4 [R/W] 00000000 00000000 00000000 00000000				

(Continued)

# MB91310 Series

Address	Register				Block
	+ 0	+ 1	+ 2	+ 3	
000220H	DMACA4 [R/W] 00000000 0000XXXX XXXXXXXX XXXXXXXX				DMAC
000224H	DMACB4 [R/W] 00000000 00000000 00000000 00000000				
000228H	—				
00022CH to 00023CH	—				Reserved
000240H	DMACR [R/W] 0XX00000 XXXXXXXX XXXXXXXX XXXXXXXX				DMAC
000244H to 0002FCH	—				—
000300H to 0003ECH	—				
0003F0H	BSD0 [W] XXXXXXXX XXXXXXXX XXXXXXXX XXXXXXXX				
0003F4H	BSD1 [R/W] XXXXXXXX XXXXXXXX XXXXXXXX XXXXXXXX				
0003F8H	BSDC [W] XXXXXXXX XXXXXXXX XXXXXXXX XXXXXXXX				
0003FCH	BSRR [R] XXXXXXXX XXXXXXXX XXXXXXXX XXXXXXXX				
000400H	DDR0 [R/W] 00000000	DDR1 [R/W] 00000000	DDR2 [R/W] --000000	DDR3 [R/W] -0000000	R-bus Port Direction Register
000404H	DDR4 [R/W] 00000000	DDR5 [R/W] 00000000	DDR6 [R/W] --000000	DDR7 [R/W] ---00000	
000408H	—	—	—	—	
00040CH	—	—	—	—	
000410H	PFR0 [R/W] 0--00000	PFR1 [R/W] 00000000	PFR2 [R/W] 000--00	PFR3 [R/W] 00000000	R-bus Port Function Register
000414H	PFR4 [R/W] 0-----	—	—	—	
000418H	—	—	—	—	
00041CH	—	—	—	—	
000420H to 00043CH	—				Reserved

(Continued)

# MB91310 Series

Address	Register				Block
	+ 0	+ 1	+ 2	+ 3	
000440 <sub>H</sub>	ICR00 [R/W] ---11111	ICR01 [R/W] ---11111	ICR02 [R/W] ---11111	ICR03 [R/W] ---11111	Interrupt Control unit
000444 <sub>H</sub>	ICR04 [R/W] ---11111	ICR05 [R/W] ---11111	ICR06 [R/W] ---11111	ICR07 [R/W] ---11111	
000448 <sub>H</sub>	ICR08 [R/W] ---11111	ICR09 [R/W] ---11111	ICR10 [R/W] ---11111	ICR11 [R/W] ---11111	
00044C <sub>H</sub>	ICR12 [R/W] ---11111	ICR13 [R/W] ---11111	ICR14 [R/W] ---11111	ICR15 [R/W] ---11111	
000450 <sub>H</sub>	ICR16 [R/W] ---11111	ICR17 [R/W] ---11111	ICR18 [R/W] ---11111	ICR19 [R/W] ---11111	
000454 <sub>H</sub>	ICR20 [R/W] ---11111	ICR21 [R/W] ---11111	ICR22 [R/W] ---11111	ICR23 [R/W] ---11111	
000458 <sub>H</sub>	ICR24 [R/W] ---11111	ICR25 [R/W] ---11111	ICR26 [R/W] ---11111	ICR27 [R/W] ---11111	
00045C <sub>H</sub>	ICR28 [R/W] ---11111	ICR29 [R/W] ---11111	ICR30 [R/W] ---11111	ICR31 [R/W] ---11111	Interrupt Control unit
000460 <sub>H</sub>	ICR32 [R/W] ---11111	ICR33 [R/W] ---11111	ICR34 [R/W] ---11111	ICR35 [R/W] ---11111	
000464 <sub>H</sub>	ICR36 [R/W] ---11111	ICR37 [R/W] ---11111	ICR38 [R/W] ---11111	ICR39 [R/W] ---11111	
000468 <sub>H</sub>	ICR40 [R/W] ---11111	ICR41 [R/W] ---11111	ICR42 [R/W] ---11111	ICR43 [R/W] ---11111	
00046C <sub>H</sub>	ICR44 [R/W] ---11111	ICR45 [R/W] ---11111	ICR46 [R/W] ---11111	ICR47 [R/W] ---11111	
000470 <sub>H</sub> to 00047C <sub>H</sub>	—				—
000480 <sub>H</sub>	RSRR [R/W] 10000000* <sup>2</sup>	STCR [R/W] 00110011* <sup>2</sup>	TBCR [R/W] 00XXXX00* <sup>1</sup>	CTBR [W] XXXXXXXX	Clock Control unit
000484 <sub>H</sub>	CLKR [R/W] 00000000* <sup>1</sup>	WPR [W] XXXXXXXX	DIVR0 [R/W] 00000011* <sup>1</sup>	DIVR1 [R/W] 00000000* <sup>1</sup>	
000488 <sub>H</sub>	—	—	OSCCR [R/W] XXXXXXXX0	—	—
00048C <sub>H</sub>	WPCR [R/W] B 00---000	—	—	—	Clock timer
000490 <sub>H</sub>	OSCR [R/W] B 00---000	—	—	—	Oscillation Stabilization Waiting

(Continued)

# MB91310 Series

Address	Register				Block
	+ 0	+ 1	+ 2	+ 3	
000494 <sub>H</sub> to 0005FC <sub>H</sub>	—				Reserved
000600 <sub>H</sub>	—	—	—	—	T-unit Port Direction Register
000604 <sub>H</sub>	—	—	—	—	
000608 <sub>H</sub>	—	—	—	—	
00060C <sub>H</sub>	—	—	—	—	
000610 <sub>H</sub>	—	—	—	—	T-unit Port Function Register
000614 <sub>H</sub>	—	—	—	—	
000618 <sub>H</sub>	—	—	—	—	
00061C <sub>H</sub>	—	—	—	—	
000620 <sub>H</sub>	—				
000624 <sub>H</sub>	—				
000628 <sub>H</sub> to 00063F <sub>H</sub>	—				Reserved
000640 <sub>H</sub>	ASR0 [R/W] 00000000 00000000*1		ACR0 [R/W] 1111XX00 00000000*1		T-unit
000644 <sub>H</sub>	ASR1 [R/W] XXXXXXXX XXXXXXXX*1		ACR1 [R/W] XXXXXXXX XXXXXXXX*1		
000648 <sub>H</sub>	ASR2 [R/W] XXXXXXXX XXXXXXXX*1		ACR2 [R/W] XXXXXXXX XXXXXXXX*1		
00064C <sub>H</sub>	ASR3 [R/W] XXXXXXXX XXXXXXXX*1		ACR3 [R/W] XXXXXXXX XXXXXXXX*1		
000650 <sub>H</sub>	ASR4 [R/W] XXXXXXXX XXXXXXXX*1		ACR4 [R/W] XXXXXXXX XXXXXXXX*1		
000654 <sub>H</sub>	ASR5 [R/W] XXXXXXXX XXXXXXXX*1		ACR5 [R/W] XXXXXXXX XXXXXXXX*1		
000658 <sub>H</sub>	ASR6 [R/W] XXXXXXXX XXXXXXXX*1		ACR6 [R/W] XXXXXXXX XXXXXXXX*1		
00065C <sub>H</sub>	ASR7 [R/W] XXXXXXXX XXXXXXXX*1		ACR7 [R/W] XXXXXXXX XXXXXXXX*1		
000660 <sub>H</sub>	AWR0 [R/W] 01111111 11111111*1		AWR1 [R/W] XXXXXXXX XXXXXXXX*1		
000664 <sub>H</sub>	AWR2 [R/W] XXXXXXXX XXXXXXXX*1		AWR3 [R/W] XXXXXXXX XXXXXXXX*1		
000668 <sub>H</sub>	AWR4 [R/W] XXXXXXXX XXXXXXXX*1		AWR5 [R/W] XXXXXXXX XXXXXXXX*1		

(Continued)

# MB91310 Series

Address	Register				Block
	+ 0	+ 1	+ 2	+ 3	
00066CH	AWR6 [R/W] XXXXXXXX XXXXXXXX*1		AWR7 [R/W] XXXXXXXX XXXXXXXX*1		T-unit
000670H	—				
000674H	—				
000678H	IOWR0 [R/W] XXXXXXXX	IOWR1 [R/W] XXXXXXXX	IOWR2 [R/W] XXXXXXXX	—	
00067CH	—				
000680H	CSER [R/W] 00000001	CHER [R/W] 11111111	—	TCR [R/W] 00000000	
000684H	—				
000684H to 0007F8 H	—				Reserved
0007FCH	—	MODR [W] XXXXXXXX	—	—	—
000800H to 000AFC H	—				Reserved
000B00H	ESTS0 [R/W] X0000000	ESTS1 [R/W] XXXXXXXX	ESTS2 [R] 1XXXXXXXX	—	DSU
000B04H	ECTL0 [R/W] 0X000000	ECTL1 [R/W] 00000000	ECTL2 [W] 000X0000	ECTL3 [R/W] 00X00X11	
000B08H	ECNT0 [W] XXXXXXXX	ECNT1 [W] XXXXXXXX	EUSA [W] XXX00000	EDTC [W] 0000XXXX	
000B0CH	EWPT [R] 00000000 00000000		—		
000B10H	EDTR0 [W] XXXXXXXX XXXXXXXX		EDTR1 [W] XXXXXXXX XXXXXXXX		
000B14H to 000B1CH	—				
000B20H	EIA0 [W] XXXXXXXX XXXXXXXX XXXXXXXX XXXXXXXX				
000B24H	EIA1 [W] XXXXXXXX XXXXXXXX XXXXXXXX XXXXXXXX				
000B28H	EIA2 [W] XXXXXXXX XXXXXXXX XXXXXXXX XXXXXXXX				
000B2CH	EIA3 [W] XXXXXXXX XXXXXXXX XXXXXXXX XXXXXXXX				
000B30H	EIA4 [W] XXXXXXXX XXXXXXXX XXXXXXXX XXXXXXXX				

(Continued)

# MB91310 Series

Address	Register				Block
	+ 0	+ 1	+ 2	+ 3	
000B34H	EIA5 [W] XXXXXXXX XXXXXXXX XXXXXXXX XXXXXXXX				DSU
000B38H	EIA6 [W] XXXXXXXX XXXXXXXX XXXXXXXX XXXXXXXX				
000B3CH	EIA7 [W] XXXXXXXX XXXXXXXX XXXXXXXX XXXXXXXX				
000B40H	EDTA [R/W] XXXXXXXX XXXXXXXX XXXXXXXX XXXXXXXX				
000B44H	EDTM [R/W] XXXXXXXX XXXXXXXX XXXXXXXX XXXXXXXX				
000B48H	EOA0 [W] XXXXXXXX XXXXXXXX XXXXXXXX XXXXXXXX				
000B4CH	EOA1 [W] XXXXXXXX XXXXXXXX XXXXXXXX XXXXXXXX				
000B50H	EPCR [R/W] XXXXXXXX XXXXXXXX XXXXXXXX XXXXXXXX				
000B54H	EPSR [R/W] XXXXXXXX XXXXXXXX XXXXXXXX XXXXXXXX				
000B58H	EIAM0 [W] XXXXXXXX XXXXXXXX XXXXXXXX XXXXXXXX				
000B5CH	EIAM1 [W] XXXXXXXX XXXXXXXX XXXXXXXX XXXXXXXX				
000B60H	EOAM0/EODM0 [W] XXXXXXXX XXXXXXXX XXXXXXXX XXXXXXXX				
000B64H	EOAM1/EODM1 [W] XXXXXXXX XXXXXXXX XXXXXXXX XXXXXXXX				
000B68H	EOD0 [W] XXXXXXXX XXXXXXXX XXXXXXXX XXXXXXXX				
000B6CH	EOD1 [W] XXXXXXXX XXXXXXXX XXXXXXXX XXXXXXXX				
000B70H to 000FFCH	—				
001000H	DMASA0 [R/W] XXXXXXXX_XXXXXXXX_XXXXXXXX_XXXXXXXX				DMAC
001004H	DMADA0 [R/W] XXXXXXXX_XXXXXXXX_XXXXXXXX_XXXXXXXX				
001008H	DMASA1 [R/W] XXXXXXXX_XXXXXXXX_XXXXXXXX_XXXXXXXX				
00100CH	DMADA1 [R/W] XXXXXXXX_XXXXXXXX_XXXXXXXX_XXXXXXXX				

(Continued)

# MB91310 Series

Address	Register				Block
	+ 0	+ 1	+ 2	+ 3	
001010 <sub>H</sub>	DMASA2 [R/W] XXXXXXXX_XXXXXXXX_XXXXXXXX_XXXXXXXX				DMAC
001014 <sub>H</sub>	DMADA2 [R/W] XXXXXXXX_XXXXXXXX_XXXXXXXX_XXXXXXXX				
001018 <sub>H</sub>	DMASA3 [R/W] XXXXXXXX_XXXXXXXX_XXXXXXXX_XXXXXXXX				
00101C <sub>H</sub>	DMADA3 [R/W] XXXXXXXX_XXXXXXXX_XXXXXXXX_XXXXXXXX				
001020 <sub>H</sub>	DMASA4 [R/W] XXXXXXXX_XXXXXXXX_XXXXXXXX_XXXXXXXX				
001024 <sub>H</sub>	DMADA4 [R/W] XXXXXXXX_XXXXXXXX_XXXXXXXX_XXXXXXXX				
001028 <sub>H</sub> to 006FFC <sub>H</sub>	—				Reserved
007000 <sub>H</sub>	FLCR [R/W] 0110_X000	—			Program FLASH I/F
007004 <sub>H</sub>	FLWC [R/W] 0001_0011	—			
007008 <sub>H</sub> to 00707C <sub>H</sub>	—				Reserved
007080 <sub>H</sub> to 0070FC <sub>H</sub>	—				Reserved
007100 <sub>H</sub>	FNCR [R/W] 0110_X000	—			FONT FLASH I/F
007104 <sub>H</sub>	FNWC [R/W] 0001_0011	—			
00050000 <sub>H</sub>	HR (Hc Revision) [R] 00000000_00000000_00000001_00010000				USB Host
00050004 <sub>H</sub>	HC (Hc Control) [R/W] 00000000_00000000_00000000_00000000				
00050008 <sub>H</sub>	HCS (Hc Command Status) [R/W] 00000000_00000000_00000000_00000000				
0005000C <sub>H</sub>	HIS (Hc Interrupt Status) [R/W] 00000000_00000000_00000000_00000000				
00050010 <sub>H</sub>	HIE (Hc Interrupt Enable) [R/W] 00000000_00000000_00000000_00000000				
00050014 <sub>H</sub>	HID (Hc Interrupt Disable) [R/W] 00000000_00000000_00000000_00000000				

(Continued)



# MB91310 Series

Address	Register				Block
	+ 0	+ 1	+ 2	+ 3	
00050018 <sub>H</sub>	HHCCA (Hc HCCA) [R/W] 00000000_00000000_00000000_00000000				USB Host
0005000C <sub>H</sub>	HPCED (Hc Period Current ED) [R/W] 00000000_00000000_00000000_00000000				
00050020 <sub>H</sub>	HCHED (Hc Control Head ED) [R/W] 00000000_00000000_00000000_00000000				
00050024 <sub>H</sub>	HCCED (Hc Control Current ED) [R/W] 00000000_00000000_00000000_00000000				
00050028 <sub>H</sub>	HBHED (Hc Bulk Head ED) [R/W] 00000000_00000000_00000000_00000000				
0005002C <sub>H</sub>	HBCED (Hc Bulk Current ED) [R/W] 00000000_00000000_00000000_00000000				
00050030 <sub>H</sub>	HDH (Hc Done Head) [R/W] 00000000_00000000_00000000_00000000				
00050034 <sub>H</sub>	HFI (Hc Fm Interval) [R/W] 00000000_00000000_00101110_11011111				
00050038 <sub>H</sub>	HFR (Hc Fm Remaining) [R] 00000000_00000000_00000000_00000000				
0005003C <sub>H</sub>	HFN (Hc Fm Number) [R] 00000000_00000000_00000000_00000000				
00050040 <sub>H</sub>	HPS (Hc Periodic Start) [R/W] 00000000_00000000_00000000_00000000				
00050044 <sub>H</sub>	HLST (Hc LS Threshold) [R/W] 00000000_00000000_00000110_00101000				
00050048 <sub>H</sub>	HRDA (Hc Rh Descriptor A) [R/W] 00000001_00000000_00000000_00000010				
0005004C <sub>H</sub>	HRDB (Hc Rh Descriptor B) [R/W] 00000000_00000000_00000000_00000000				
00050050 <sub>H</sub>	HRS (Hc Rh Status) [R/W] 00000000_00000000_00000000_000000X0				
00050054 <sub>H</sub>	HRPS1 (Hc Rh Port Status[1]) [R/W] 00000000_00000000_00000000_00000X00				
00050058 <sub>H</sub>	HRPS2 (Hc Rh Port Status[2]) [R/W] 00000000_00000000_00000000_00000X00				
0005005C <sub>H</sub> to 00057FFF <sub>H</sub>	—				
00058000 <sub>H</sub> to 00059FFF <sub>H</sub>	SRAM 8 KB				
0005A000 <sub>H</sub> to 0005FFFF <sub>H</sub>	—				

(Continued)

# MB91310 Series

Address	Register				Block
	+ 0	+ 1	+ 2	+ 3	
00060000 <sub>H</sub>	FIFO0o [R] XXXXXXXXX_XXXXXXXXX		FIFO0i [W] XXXXXXXXX_XXXXXXXXX		USB Function
00060004 <sub>H</sub>	FIFO1 [R] XXXXXXXXX_XXXXXXXXX		FIFO2 [W] XXXXXXXXX_XXXXXXXXX		
00060008 <sub>H</sub>	FIFO3 [R] XXXXXXXXX_XXXXXXXXX		—		
0006000C <sub>H</sub> to 0006001F <sub>H</sub>	—				
00060020 <sub>H</sub>	—		CONT1 [R/W] XXXXX0XX_XXX00000		
00060024 <sub>H</sub>	CONT2 [R/W] XXXXXXXXX_XXX00000		CONT3 [R/W] XXXXXXXXX_XXX00000		
00060028 <sub>H</sub>	CONT4 [R/W] XXXXXXXXX_XXX00000		CONT5 [R/W] XXXXXXXXX_XXX00XX		
0006002C <sub>H</sub>	CONT6 [R/W] XXXXXXXXX_XXX00XX		CONT7 [R/W] XXXXXXXXX_XXX00000		
00060030 <sub>H</sub>	CONT8 [R/W] XXXXXXXXX_XXX00000		CONT9 [R/W] XXXX0000_X000000X		
00060034 <sub>H</sub>	CONT10 [R/W] XXXXXXXXX_0XXX0000		TTSIZE [R/W] 00010001_00010001		
00060038 <sub>H</sub>	TRSIZE [R/W] 00010001_00010001		—		
0006003C <sub>H</sub>	—				
00060040 <sub>H</sub>	RSIZE0 [R] XXXXXXXXX_XXX0000		—		
00060044 <sub>H</sub>	RSIZE1 [R] XXXXXXXXX_X0000000		—		
00060048 <sub>H</sub> to 0006005F <sub>H</sub>	—				
00060060 <sub>H</sub>	—		ST1 [R/W] XXXXXX00_00000000		
00060064 <sub>H</sub>	—				
00060068 <sub>H</sub>	ST2 [R] XXXXXXXXX_XXX00000		ST3 [R/W] XXXXXXXXX_XXX00000		
0006006C <sub>H</sub>	ST4 [R/W] XXXXX000_00000000		ST5 [R/W] XXXX0XXX_XX00000000		

(Continued)

# MB91310 Series

Address	Register				Block
	+ 0	+ 1	+ 2	+ 3	
00060070H to 0006007DH	—				USB Function
0006007EH	RESET [R/W] 00000---_-----		—		
00060080H to 00077FFFH	—				Reserved
00078000H	OSD_VADR [R/W] XXXXXXXX_XXXXXXXX		OSD_CD1 [R/W] XXXXXXXX_XXXXXXXX		OSDC
00078004H	OSD_CD2 [R/W] XXXXXXXX_XXXXXXXX		OSD_RCD1 [R/W] XXXXXXXX_XXXXXXXX		
00078008H	OSD_RCD2 [R/W] XXXXXXXX_XXXXXXXX		OSD_SOC1 [R/W] XXXXXXXX_0000XXXX		
0007800CH	OSD_SOC2 [R/W] XXXXXXXX_XXXXXXXX		OSD_VDPC [R/W] XXXXXXXX_XXXXXXXX		
00078010H	OSD_HDPC [R/W] XXXXXXXX_XXXXXXXX		OSD_CVSC [R/W] XXXXXXXX_XXXXXXXX		
00078014H	OSD_SBFCC [R/W] XXXXXXXX_XXXXXXXX		OSD_THCC [R/W] XXXXXXXX_XXXXXXXX		
00078018H	OSD_GFCC [R/W] XXXXXXXX_XXXXXXXX		OSD_SBCC1 [R/W] XXXXXXXX_XXXXXXXX		
0007801CH	OSD_SBCC2 [R/W] XXXXXXXX_XXXXXXXX		OSD_SPCC1 [R/W] XXXXXXXX_XXXXXXXX		
00078020H	OSD_SPCC2 [R/W] XXXXXXXX_XXXXXXXX		OSD_SPCC3 [R/W] XXXXXXXX_XXXXXXXX		
00078024H	OSD_SPCC4 [R/W] XXXXXXXX_XXXXXXXX		OSD_SYNC [R/W] XXXXXXXX_XXXXXXXX		
00078028H	OSD_DCLKC1 [R/W] XXXXXXXX_XXXXXXXX		OSD_DCLKC2 [R/W] XXXXXXXX_XXXXXXXX		
0007802CH	OSD_DCLKC3 [R/W] XXXXXXXX_XXXXXXXX		OSD_IOC1 [R/W] XXXXXXXX_XXXXXX00		
00078030H	OSD_IOC2 [R/W] XXXXXXXX_XXXXXXXX		OSD_DPC1 [R/W] XXXXXXXX_XXXXXXXX		
00078034H	OSD_DPC2 [R/W] XXXXXXXX_XXXXXXXX		OSD_DPC3 [R/W] XXXXXXXX_XXXXXXXX		
00078038H	OSD_DPC4 [R/W] XXXXXXXX_XXXXXXXX		OSD_IRC [R/W] XXXXXXXX_XXXXXXXX		

(Continued)

# MB91310 Series

(Continued)

Address	Register				Block
	+ 0	+ 1	+ 2	+ 3	
0007803C <sub>H</sub>	OSD_PLT0 [R/W] XXXXXXXXX_XXXXXXXXX		OSD_PLT1 [R/W] XXXXXXXXX_XXXXXXXXX		OSDC
00078040 <sub>H</sub>	OSD_PLT2 [R/W] XXXXXXXXX_XXXXXXXXX		OSD_PLT3 [R/W] XXXXXXXXX_XXXXXXXXX		
00078044 <sub>H</sub>	OSD_PLT4 [R/W] XXXXXXXXX_XXXXXXXXX		OSD_PLT5 [R/W] XXXXXXXXX_XXXXXXXXX		
00078048 <sub>H</sub>	OSD_PLT6 [R/W] XXXXXXXXX_XXXXXXXXX		OSD_PLT7 [R/W] XXXXXXXXX_XXXXXXXXX		
0007804C <sub>H</sub>	OSD_PLT8 [R/W] XXXXXXXXX_XXXXXXXXX		OSD_PLT9 [R/W] XXXXXXXXX_XXXXXXXXX		
00078050 <sub>H</sub>	OSD_PLT10 [R/W] XXXXXXXXX_XXXXXXXXX		OSD_PLT11 [R/W] XXXXXXXXX_XXXXXXXXX		
00078054 <sub>H</sub>	OSD_PLT12 [R/W] XXXXXXXXX_XXXXXXXXX		OSD_PLT13 [R/W] XXXXXXXXX_XXXXXXXXX		
00078058 <sub>H</sub>	OSD_PLT14 [R/W] XXXXXXXXX_XXXXXXXXX		OSD_PLT15 [R/W] XXXXXXXXX_XXXXXXXXX		
0007805C <sub>H</sub>	OSD_ACT1 [R/W] XXXXXXXXX_XXXXXXXXX		OSD_ACT2 [R/W] XXXXXXXXX_XXXXXXXXX		
00078060 <sub>H</sub> to 0007FFFF <sub>H</sub>	—				Reserved

\*1 : The initial value of the register varies with the reset level. The initial value shown is the one after an INIT level reset.

\*2 : The initial value of the register varies with the reset level. The initial value shown is the one after an INIT level reset by the  $\overline{\text{INIT}}$  pin.

## ■ INTERRUPT SOURCE, INTERRUPT VECTOR AND INTERRUPT REGISTER ASSIGNMENT

Interrupt source	Interrupt number		Interrupt level	Offset	Address of TBR default	RN
	10	16				
Reset	0	00	—	3FC <sub>H</sub>	000FFFFC <sub>H</sub>	—
Mode vector	1	01	—	3F8 <sub>H</sub>	000FFFF8 <sub>H</sub>	—
System reserved	2	02	—	3F4 <sub>H</sub>	000FFFF4 <sub>H</sub>	—
System reserved	3	03	—	3F0 <sub>H</sub>	000FFFF0 <sub>H</sub>	—
System reserved	4	04	—	3EC <sub>H</sub>	000FFFE <sub>C</sub>	—
System reserved	5	05	—	3E8 <sub>H</sub>	000FFFE8 <sub>H</sub>	—
System reserved	6	06	—	3E4 <sub>H</sub>	000FFFE4 <sub>H</sub>	—
Coprocessor absent trap	7	07	—	3E0 <sub>H</sub>	000FFFE0 <sub>H</sub>	—
Coprocessor error trap	8	08	—	3DC <sub>H</sub>	000FFFD <sub>C</sub>	—
INTE instruction	9	09	—	3D8 <sub>H</sub>	000FFFD8 <sub>H</sub>	—
Instruction break exception	10	0A	—	3D4 <sub>H</sub>	000FFFD4 <sub>H</sub>	—
Operand break trap	11	0B	—	3D0 <sub>H</sub>	000FFFD0 <sub>H</sub>	—
Step trace trap	12	0C	—	3CC <sub>H</sub>	000FFFCC <sub>H</sub>	—
NMI request (tool)	13	0D	—	3C8 <sub>H</sub>	000FFF <sub>C</sub> 8 <sub>H</sub>	—
Undefined instruction exception	14	0E	—	3C4 <sub>H</sub>	000FFF <sub>C</sub> 4 <sub>H</sub>	—
NMI request	15	0F	15 (F <sub>H</sub> ) fixed	3C0 <sub>H</sub>	000FFF <sub>C</sub> 0 <sub>H</sub>	—
External interrupt 0	16	10	ICR00	3BC <sub>H</sub>	000FFF <sub>B</sub> C <sub>H</sub>	—
External interrupt 1	17	11	ICR01	3B8 <sub>H</sub>	000FFF <sub>B</sub> 8 <sub>H</sub>	—
External interrupt 2	18	12	ICR02	3B4 <sub>H</sub>	000FFF <sub>B</sub> 4 <sub>H</sub>	—
External interrupt 3	19	13	ICR03	3B0 <sub>H</sub>	000FFF <sub>B</sub> 0 <sub>H</sub>	—
External interrupt 4 (USB-function)	20	14	ICR04	3AC <sub>H</sub>	000FFF <sub>F</sub> AC <sub>H</sub>	—
External interrupt 5 (USB-Host)	21	15	ICR05	3A8 <sub>H</sub>	000FFF <sub>F</sub> A8 <sub>H</sub>	—
External interrupt 6 (OSDC)	22	16	ICR06	3A4 <sub>H</sub>	000FFF <sub>F</sub> A4 <sub>H</sub>	—
External interrupt 7	23	17	ICR07	3A0 <sub>H</sub>	000FFF <sub>F</sub> A0 <sub>H</sub>	—
Reload timer 0	24	18	ICR08	39C <sub>H</sub>	000FFF <sub>F</sub> 9C <sub>H</sub>	8
Reload timer 1	25	19	ICR09	398 <sub>H</sub>	000FFF <sub>F</sub> 98 <sub>H</sub>	9
Reload timer 2	26	1A	ICR10	394 <sub>H</sub>	000FFF <sub>F</sub> 94 <sub>H</sub>	10
UART0(Reception completed)	27	1B	ICR11	390 <sub>H</sub>	000FFF <sub>F</sub> 90 <sub>H</sub>	0
UART1(Reception completed)	28	1C	ICR12	38C <sub>H</sub>	000FFF <sub>F</sub> 8C <sub>H</sub>	1
UART2(Reception completed)	29	1D	ICR13	388 <sub>H</sub>	000FFF <sub>F</sub> 88 <sub>H</sub>	2
UART0 (RX completed)	30	1E	ICR14	384 <sub>H</sub>	000FFF <sub>F</sub> 84 <sub>H</sub>	3
UART1 (RX completed)	31	1F	ICR15	380 <sub>H</sub>	000FFF <sub>F</sub> 80 <sub>H</sub>	4
UART2 (RX completed)	32	20	ICR16	37C <sub>H</sub>	000FFF <sub>F</sub> 7C <sub>H</sub>	5

(Continued)

# MB91310 Series

Interrupt source	Interrupt number		Interrupt level	Offset	Address of TBR default	RN
	10	16				
DMAC0 (end, error)	33	21	ICR17	378 <sub>H</sub>	000FFF78 <sub>H</sub>	—
DMAC1 (end, error)	34	22	ICR18	374 <sub>H</sub>	000FFF74 <sub>H</sub>	—
DMAC2 (end, error)	35	23	ICR19	370 <sub>H</sub>	000FFF70 <sub>H</sub>	—
DMAC3 (end, error)	36	24	ICR20	36C <sub>H</sub>	000FFF6C <sub>H</sub>	—
DMAC4 (end, error)	37	25	ICR21	368 <sub>H</sub>	000FFF68 <sub>H</sub>	—
A/D	38	26	ICR22	364 <sub>H</sub>	000FFF64 <sub>H</sub>	—
PPG0	39	27	ICR23	360 <sub>H</sub>	000FFF60 <sub>H</sub>	—
PPG1	40	28	ICR24	35C <sub>H</sub>	000FFF5C <sub>H</sub>	—
PPG2	41	29	ICR25	358 <sub>H</sub>	000FFF58 <sub>H</sub>	—
PPG3	42	2A	ICR26	354 <sub>H</sub>	000FFF54 <sub>H</sub>	—
PWC	43	2B	ICR27	350 <sub>H</sub>	000FFF50 <sub>H</sub>	—
System reserved	44	2C	ICR28	34C <sub>H</sub>	000FFF4C <sub>H</sub>	—
System reserved	45	2D	ICR29	348 <sub>H</sub>	000FFF48 <sub>H</sub>	—
Main oscillation stabilization	46	2E	ICR30	344 <sub>H</sub>	000FFF44 <sub>H</sub>	—
Timebase timer overflow	47	2F	ICR31	340 <sub>H</sub>	000FFF40 <sub>H</sub>	—
System reserved	48	30	ICR32	33C <sub>H</sub>	000FFF3C <sub>H</sub>	—
Clock timer	49	31	ICR33	338 <sub>H</sub>	000FFF38 <sub>H</sub>	—
I <sup>2</sup> C ch0	50	32	ICR34	334 <sub>H</sub>	000FFF34 <sub>H</sub>	—
I <sup>2</sup> C ch1	51	33	ICR35	330 <sub>H</sub>	000FFF30 <sub>H</sub>	—
I <sup>2</sup> C ch2	52	34	ICR36	32C <sub>H</sub>	000FFF2C <sub>H</sub>	—
I <sup>2</sup> C ch3	53	35	ICR37	328 <sub>H</sub>	000FFF28 <sub>H</sub>	—
UART3(Reception completed)	54	36	ICR38	324 <sub>H</sub>	000FFF24 <sub>H</sub>	—
UART4(Reception completed)	55	37	ICR39	320 <sub>H</sub>	000FFF20 <sub>H</sub>	—
UART3 (RX completed)	56	38	ICR40	31C <sub>H</sub>	000FFF1C <sub>H</sub>	—
UART4(Reception completed)	57	39	ICR41	318 <sub>H</sub>	000FFF18 <sub>H</sub>	—
timer0	58	3A	ICR42	314 <sub>H</sub>	000FFF14 <sub>H</sub>	—
timer1	59	3B	ICR43	310 <sub>H</sub>	000FFF10 <sub>H</sub>	—
timer2	60	3C	ICR44	30C <sub>H</sub>	000FFF0C <sub>H</sub>	—
timer3	61	3D	ICR45	308 <sub>H</sub>	000FFF08 <sub>H</sub>	—
System reserved	62	3E	ICR46	304 <sub>H</sub>	000FFF04 <sub>H</sub>	—
Delay interrupt source bit	63	3F	ICR47	300 <sub>H</sub>	000FFF00 <sub>H</sub>	—
System reserved (Used by REALOS)	64	40	—	2FC <sub>H</sub>	000FFEFC <sub>H</sub>	—
System reserved (Used by REALOS)	65	41	—	2F8 <sub>H</sub>	000FFE8 <sub>H</sub>	—
System reserved	66	42	—	2F4 <sub>H</sub>	000FFE4 <sub>H</sub>	—

(Continued)

(Continued)

Interrupt source	Interrupt number		Interrupt level	Offset	Address of TBR default	RN
	10	16				
System reserved	67	43	—	2F0 <sub>H</sub>	000FFE0 <sub>H</sub>	—
System reserved	68	44	—	2EC <sub>H</sub>	000FFEE0 <sub>H</sub>	—
System reserved	69	45	—	2E8 <sub>H</sub>	000FFEE8 <sub>H</sub>	—
System reserved	70	46	—	2E4 <sub>H</sub>	000FFEE4 <sub>H</sub>	—
System reserved	71	47	—	2E0 <sub>H</sub>	000FFEE0 <sub>H</sub>	—
System reserved	72	48	—	2DC <sub>H</sub>	000FFED0 <sub>H</sub>	—
System reserved	73	49	—	2D8 <sub>H</sub>	000FFED8 <sub>H</sub>	—
System reserved	74	4A	—	2D4 <sub>H</sub>	000FFED4 <sub>H</sub>	—
System reserved	75	4B	—	2D0 <sub>H</sub>	000FFED0 <sub>H</sub>	—
System reserved	76	4C	—	2CC <sub>H</sub>	000FFEC0 <sub>H</sub>	—
System reserved	77	4D	—	2C8 <sub>H</sub>	000FFEC8 <sub>H</sub>	—
System reserved	78	4E	—	2C4 <sub>H</sub>	000FFEC4 <sub>H</sub>	—
System reserved	79	4F	—	2C0 <sub>H</sub>	000FFEC0 <sub>H</sub>	—
Used by INT instruction	80 to 255	50 to FF	—	2BC <sub>H</sub> to 000 <sub>H</sub>	000FFEB0 <sub>H</sub> to 000FFC00 <sub>H</sub>	—

# MB91310 Series

## ■ ELECTRICAL CHARACTERISTICS

### 1. Absolute Maximum Ratings

Parameter	Symbol	Rating		Unit	Remarks
		Min	Max		
Power supply voltage	V <sub>DDE</sub> (3.3 V)	V <sub>SS</sub> – 0.5	V <sub>SS</sub> + 4.0	V	
	V <sub>DDI</sub> (2.5 V)	V <sub>SS</sub> – 0.5	V <sub>SS</sub> + 3.0	V	
Analog power supply voltage	A <sub>VCC</sub>	V <sub>SS</sub> – 0.5	V <sub>SS</sub> + 4.0	V	
Input voltage	V <sub>I</sub>	V <sub>SS</sub> – 0.5	V <sub>CC</sub> + 0.5	V	
Analog pin input voltage	V <sub>IA</sub>	V <sub>SS</sub> – 0.5	A <sub>VCC</sub> + 0.5	V	
Output voltage	V <sub>O</sub>	V <sub>SS</sub> – 0.5	V <sub>CC</sub> + 0.5	V	
Storage temperature	T <sub>stg</sub>	– 40	+ 125	°C	

WARNING: Semiconductor devices can be permanently damaged by application of stress (voltage, current, temperature, etc.) in excess of absolute maximum ratings. Do not exceed these ratings.

### 2. Recommended Operating Conditions

Parameter	Symbol	Value		Unit	Remarks
		Min	Max		
Operating temperature	T <sub>a</sub>	– 10	+ 70	°C	
Power supply voltage	V <sub>DDE</sub> (3.3 V)	3.00	3.6	V	
	V <sub>DDI</sub> (2.5 V)	2.30	2.70		
Analog power supply voltage	A <sub>VCC</sub>	3.00	3.60	V	

WARNING: The recommended operating conditions are required in order to ensure the normal operation of the semiconductor device. All of the device's electrical characteristics are warranted when the device is operated within these ranges.

Always use semiconductor devices within their recommended operating condition ranges. Operation outside these ranges may adversely affect reliability and could result in device failure.

No warranty is made with respect to uses, operating conditions, or combinations not represented on the data sheet. Users considering application outside the listed conditions are advised to contact their representatives beforehand.



# MB91310 Series

## 3. DC Characteristics

( $T_a = -10\text{ }^{\circ}\text{C}$  to  $+70\text{ }^{\circ}\text{C}$ ,  $V_{DDE} = 3.3\text{ V} \pm 0.3\text{ V}$ ,  $V_{DDI} = 2.5\text{ V} \pm 0.2\text{ V}$ ,  $V_{SS} = 0\text{ V}$ )

Parameter	Symbol	Conditions	Value			Unit	Remarks
			Min	Typ	Max		
Power supply	I <sub>CC</sub>	ROM product during normal operation $T_a = +25\text{ }^{\circ}\text{C}$ , $f_{cp} = 40\text{ MHz}$ , $f_{cpp} = 20\text{ MHz}$	—	200	250	mA	MB91F312A Dot clock@90 MHz
				220	270		MB91FV310A Dot clock@90 MHz
	I <sub>CCS</sub>	Main sleep mode $T_a = +25\text{ }^{\circ}\text{C}$ , $f_{cp} = 40\text{ MHz}$ , $f_{cpp} = 20\text{ MHz}$	—	150	180	mA	MB91F312A Dot clock PLL STOP
				170	200		MB91FV310A Dot clock PLL STOP
	I <sub>CCL</sub>	Sub RUN mode $T_a = +25\text{ }^{\circ}\text{C}$ , $f_{clk} = 32\text{ kHz}$	—	800	1500	$\mu\text{A}$	MB91F312A Dot clock PLL stop USB clock stop
				1300	2000		MB91FV310A Dot clock PLL stop USB clock stop
	I <sub>CCH</sub>	Main stop mode $T_a = +25\text{ }^{\circ}\text{C}$ , $f_{clk} = 0$	—	70	150	$\mu\text{A}$	MB91F312A
				570	650		MB91FV310A
	I <sub>CCH</sub>	Main stop mode $T_a = +70\text{ }^{\circ}\text{C}$ , $f_{clk} = 0$	—	500	2000	$\mu\text{A}$	MB91F312A
				1000	2500		MB91FV310A
I <sub>CCT</sub>	Clock mode $T_a = +25\text{ }^{\circ}\text{C}$ , $f_{clk} = 32\text{ kHz}$	—	600	1000	$\mu\text{A}$	MB91F312A Dot clock PLL stop USB clock stop	
			1100	1500		MB91FV310A Dot clock PLL stop USB clock stop	
H level input voltage	V <sub>IH</sub>	*1	$V_{CC} \times 0.8$	—	$V_{CC}$	V	
L level input voltage	V <sub>IL</sub>	$V_{CC} = 3.3\text{ V}$ , *1	$V_{SS}$	—	$V_{CC} \times 0.2$	V	
		$V_{CC} = 2.5\text{ V}$			$V_{CC} \times 0.15$	V	
H level output voltage	V <sub>OH</sub>	$V_{DDE} = 3.3\text{ V}$ , $I_{OH} = -4\text{ mA}$ , *2	$V_{CC} - 0.5$	—	$V_{CC}$	V	
		$V_{DDE} = 2.5\text{ V}$ , $I_{OH} = -4\text{ mA}$ , *3	$V_{CC} - 0.5$	—	$V_{CC}$	V	
L level output voltage	V <sub>OL</sub>	$V_{DDE} = 3.3\text{ V}$ , $I_{OL} = 4\text{ mA}$ , *2, *3	$V_{SS}$	—	0.4	V	
Input leak current	I <sub>IL</sub>	$T_a = +70\text{ }^{\circ}\text{C}$	-5	—	+5	$\mu\text{A}$	
I <sup>2</sup> C bus switch connection resistor	RBS	—	—	—	130	$\Omega$	Between SCL3 and SCL4 Between SDA3 and SDA4

\*1 : P0 to P7, DOCKI, HSYNC, YSYNC

\*2 : P0 to P7

\*3 : B0 to B2, G0 to B2, R0 to R2, VOB1, VOB2, DCK0, FH

# MB91310 Series

## 4. USB

### (1) DC Characteristics

( $T_a = -10\text{ }^{\circ}\text{C}$  to  $+70\text{ }^{\circ}\text{C}$ ,  $V_{DDE} = 3.3\text{ V} \pm 0.3\text{ V}$ ,  $V_{DDI} = 2.5\text{ V} \pm 0.2\text{ V}$ ,  $V_{SS} = 0\text{ V}$ )

Parameter	Symbol	Pin	Conditions	Value			Unit	Remarks
				Min	Typ	Max		
H level output voltage	$V_{OH}$	—	$I_{OH} = -100\text{ }\mu\text{A}$	$V_{DDE} - 0.2$	—	$V_{DDE}$	V	
Output Level Voltage	$V_{OL}$	—	$I_{OL} = 100\text{ }\mu\text{A}$	0	—	0.2	V	
H level output current	$I_{OH}$	—	Full Speed $V_{OH} = V_{DDE} - 0.4\text{ V}$	-20	—	—	mA	
			Low Speed $V_{OH} = V_{DDE} - 0.4\text{ V}$	-6	—	—		
L level output current	$I_{OL}$	—	Full Speed $V_{OL} = 0.4\text{ V}$	20	—	—	mA	
			Low Speed $V_{OL} = 0.4\text{ V}$	6	—	—		
output short circuit current	$I_{OS}$	—	—	—	—	300	mA	*1
Input leak current	$I_{LZ}$	—	—	—	—	$\pm 5$	$\mu\text{A}$	*2

\*1 : About the output short-circuit current  $I_{OS}$

The output short-circuit current  $I_{OS}$  is the maximum current that flows when the output pin is connected to  $V_{DDE}$  or  $V_{SS}$  (within the maximum rating).

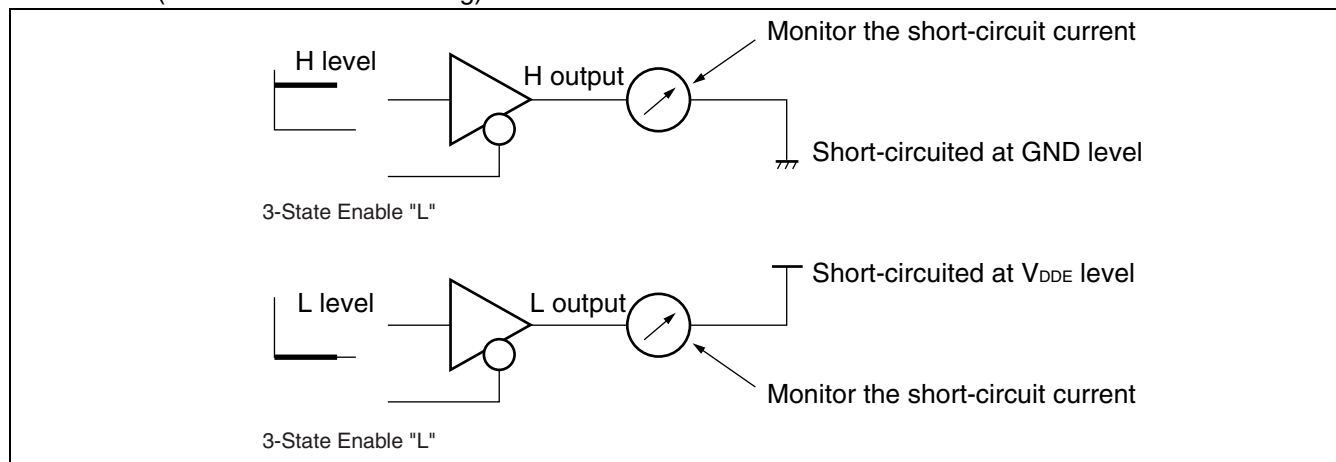

About the output short-circuit current: This is the short-circuit current per differential output pin on one side. As this USB I/O buffer is a differential output, consider both of the two pins.

\*2 : About Z leakage current  $I_{LZ}$  measurement

The input leakage current  $I_{LZ}$  indicates the leakage current that flows when the  $V_{DDE}$  or  $V_{SS}$  voltage is applied to the bidirectional pin with the USB I/O buffer in a high impedance state.

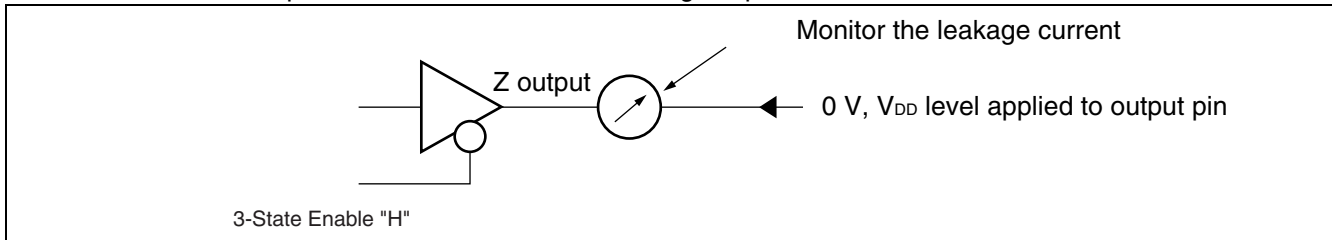

# MB91310 Series

## (2) DC characteristics

Conforming to the USB Specification Revision 1.1.

( $T_a = -10\text{ }^{\circ}\text{C}$  to  $+70\text{ }^{\circ}\text{C}$ ,  $V_{DDE} = 3.3\text{ V} \pm 0.3\text{ V}$ ,  $V_{DDI} = 2.5\text{ V} \pm 0.2\text{ V}$ ,  $V_{SS} = 0\text{ V}$ )

Parameter	Symbol	Value		Unit	Remarks
		Min	Max		
“H” level input voltage (driven)	$V_{IH}$	2.0	—	V	*1
“L” level input voltage	$V_{IL}$	—	0.8	V	*1
Differential Input Sensitivity	$V_{DI}$	0.2	—	V	*2
Differential Common Mode Range	$V_{CM}$	0.8	2.5	V	*2
“H” level output voltage (driven)	$V_{OH}$	2.8	3.6	V	*3
“L” level output voltage	$V_{OL}$	0.0	0.3	V	*3
External Output Signal Crossover Voltage	$V_{CRS}$	1.3	2.0	V	*4
Bus Pull-Up Resistor on Upstream Port	RPU	1.425	1.575	k $\Omega$	1.5 k $\Omega$ $\pm$ 5%
Bus Pull-Down Resistor on Downstream Port	RPD	1.425	1.575	k $\Omega$	1.5 k $\Omega$ $\pm$ 5%
Termination voltage for upstream port pull-up	$V_{TERM}$	3.0	3.6	V	*5

\*1 : About input voltages  $V_{IH}$  and  $V_{IL}$

The Single-End-Receiver switching threshold voltage of the USB I/O buffer is set within the range of  $V_{IL}$  (Max) = 0.8 V and  $V_{IH}$  (Min) = 2.0 V (TTL input standard).

Appropriate hysteresis is provided to reduce noise sensitivity.

\*2 : About input voltages  $V_{DI}$  and  $V_{CM}$

The Differential-Receiver is used to receive USB differential data signals.

The Differential-Receiver has a differential input sensitivity of 200 mV when the differential data input remains in the range of 0.8 to 2.5 V to the local ground reference level.

The above voltage range is referred to as the common mode input voltage range.

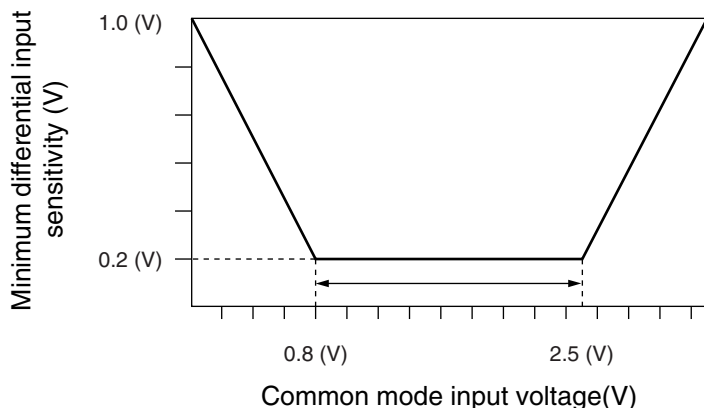

**\*3 : About output voltages  $V_{OL}$  and  $V_{OH}$**

The output drive capabilities of the driver are 0.3 V or less in Low-State ( $V_{OL}$ ) (when 1.5 k $\Omega$  is loaded at 3.6 V) and 2.8 V or more in High-State ( $V_{OH}$ ) (when 15 k $\Omega$  is loaded at the ground).

**\*4 : About output voltages  $V_{CRS}$**

The cross voltage of the external differential output signal (D+/D-) of the USB I/O buffer ranges from 1.3 V to 2.0 V.

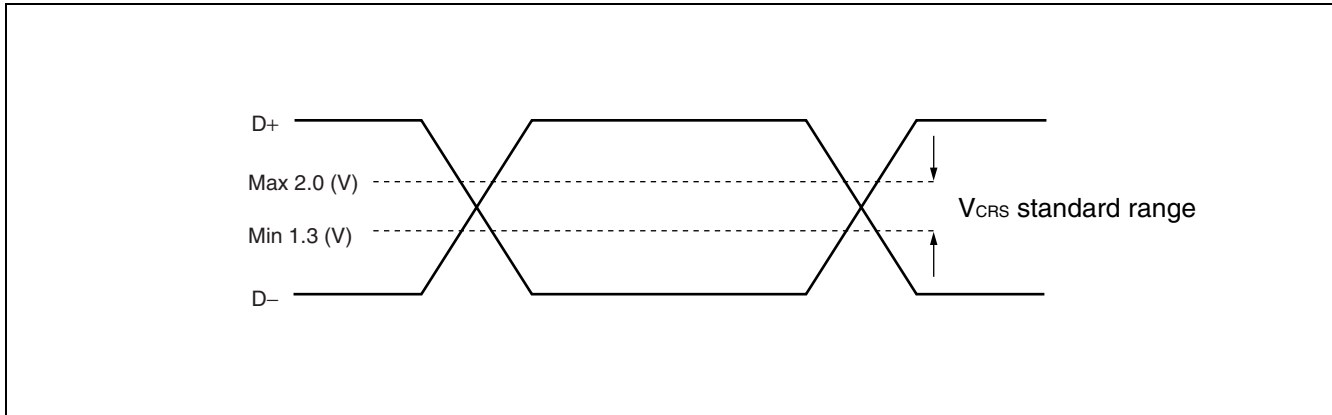

**\*5 : About termination  $V_{TERM}$**

$V_{TERM}$  represents the pull-up voltage at the upstream port.

# MB91310 Series

## 5. AC Characteristics

### (1) Clock Timing

( $T_a = -10\text{ }^\circ\text{C}$  to  $+70\text{ }^\circ\text{C}$ ,  $V_{DDE} = 3.3\text{ V} \pm 0.3\text{ V}$ ,  $V_{DDI} = 2.5\text{ V} \pm 0.2\text{ V}$ ,  $V_{SS} = 0\text{ V}$ )

Parameter	Symbol	Pin	Condi- tions	Value			Unit	Remarks
				Min	Typ	Max		
Clock frequency	fc	X0, X1	—	—	10.135	—	MHz	PLL system (Operation at a maximum internal speed of 40.54 MHz by quadrupling a self-oscillation frequency of 10.135 MHz via PLL)
Internal operating clock frequency	fcp	—	—	2.53	—	40.54	MHz	CPU
	fcpp	—	—	2.53	—	20.27	MHz	Peripheral

### (2) Reset

( $T_a = -10\text{ }^\circ\text{C}$  to  $+70\text{ }^\circ\text{C}$ ,  $V_{DDE} = 3.3\text{ V} \pm 0.3\text{ V}$ ,  $V_{DDI} = 2.5\text{ V} \pm 0.2\text{ V}$ ,  $V_{SS} = 0\text{ V}$ )

Parameter	Symbol	Pin	Condi- tions	Value		Unit	Remarks
				Min	Max		
INIT input time (at power-on)	$t_{INTL}$	$\overline{INIT}$	—	*	—	ns	
INIT input time (other than at power - on)				$t_{CP} \times 5$	—	ns	
INIT input time (stop recovery time)				*	—	ns	

\* : INIT input time (at power-on)

FAR, CERLOCK :  $\phi \times 2^{15}$  or greater recommended

Crystal :  $\phi \times 2^{21}$  or greater recommended

$\phi$  : Power on  $\rightarrow$  X0/X1 period  $\times 2$

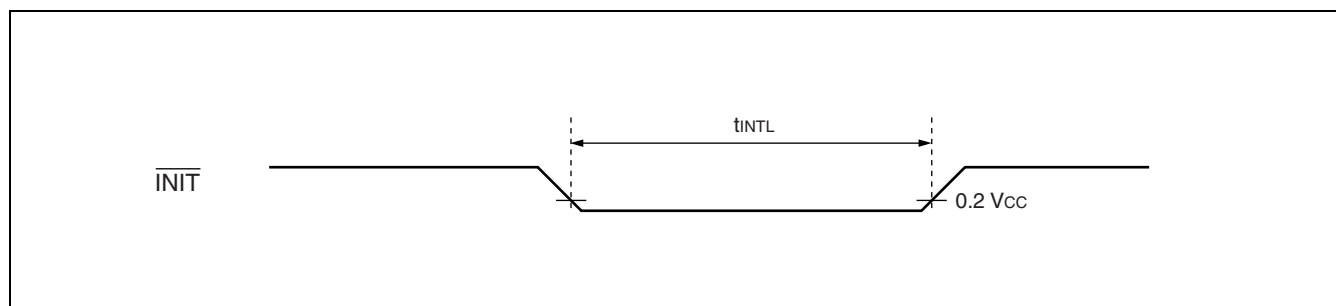

## (3) UART timing

( $T_a = -10\text{ }^{\circ}\text{C}$  to  $+70\text{ }^{\circ}\text{C}$ ,  $V_{DDE} = 3.3\text{ V} \pm 0.3\text{ V}$ ,  $V_{DDI} = 2.5\text{ V} \pm 0.2\text{ V}$ ,  $V_{SS} = 0\text{ V}$ )

Parameter	Symbol	Pin	Conditions	Value		Unit	Remarks
				Min	Max		
Serial clock cycle time	$t_{SCYC}$	SCK0 to SCK4	internal shift lock mode	$8 t_{CYCP}^*$	—	ns	
SCK↓ → SO delay time	$t_{SLOV}$	SCK0 to SCK4 SO0 to SO4		- 80	+ 80	ns	
Valid SI → SCK↑	$t_{IVSH}$	SCK0 to SCK4 SI0 to SI4		100	—	ns	
SCK↑ → valid SI hold time	$t_{SHIX}$	SCK0 to SCK4 SI0 to SI4		60	—	ns	
Serial clock H pulse width	$t_{SHSL}$	SCK0 to SCK4	external shift lock mode	$4 t_{CYCP}^*$	—	ns	
Serial clock L pulse width	$t_{SLSH}$	SCK0 to SCK4		$4 t_{CYCP}^*$	—	ns	
SCK↓ → SO delay time	$t_{SLOV}$	SCK0 to SCK4 SO0 to SO4		—	150	ns	
Valid SI → SCK↑	$t_{IVSH}$	SCK0 to SCK4 SI0 to SI4		60	—	ns	
SCK↑ → valid SI hold time	$t_{SHIX}$	SCK0 to SCK4 SI0 to SI4		60	—	ns	

\* :  $t_{CYCP}$  indicates the peripheral clock cycle time.

Note : AC characteristic in CLK synchronized mode.

# MB91310 Series

- Internal shift clock mode

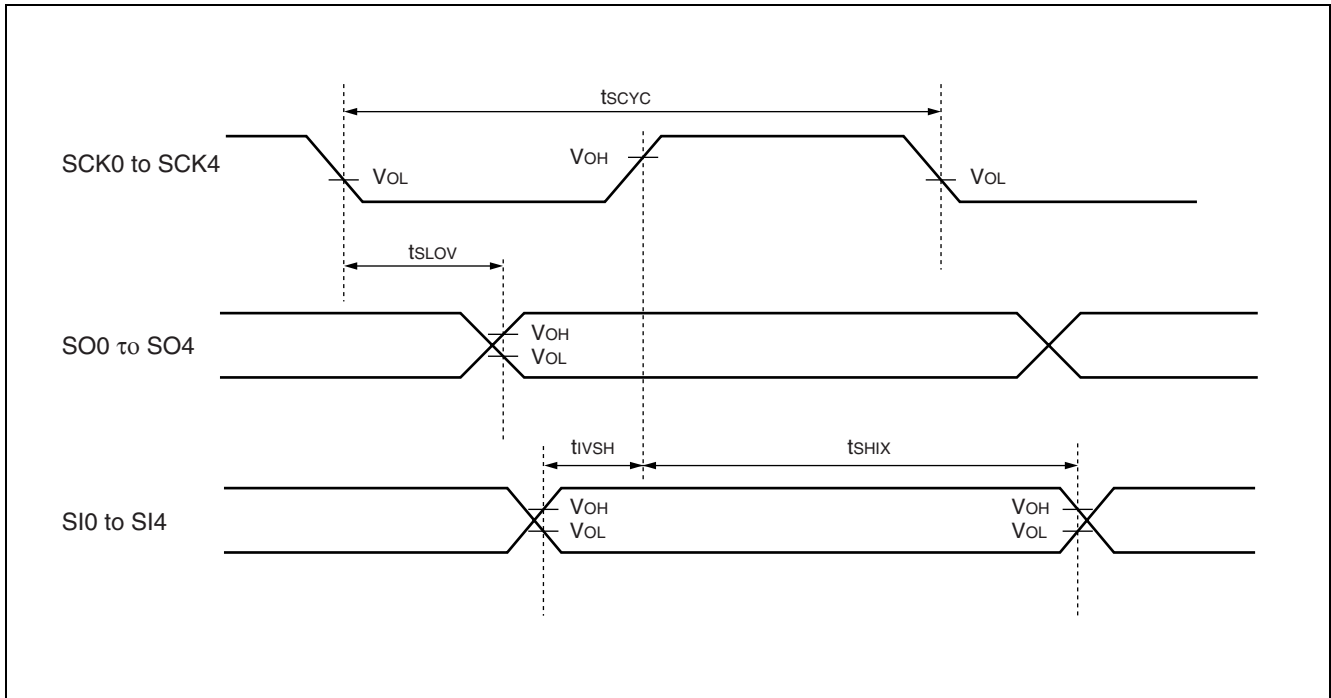

- External shift clock mode

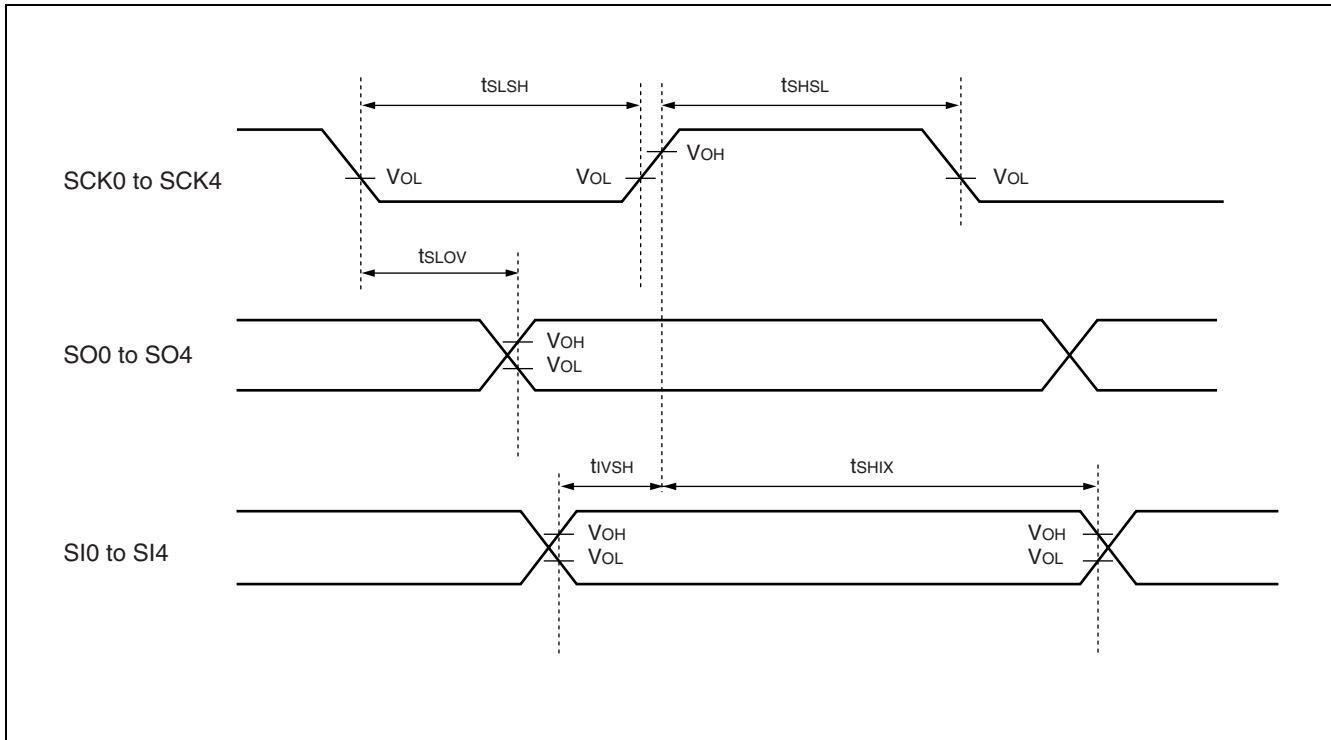



## (4) Reload timer clock, PPG timer input, and multi-function timer input timings

( $T_a = -10\text{ }^{\circ}\text{C}$  to  $+70\text{ }^{\circ}\text{C}$ ,  $V_{DDE} = 3.3\text{ V} \pm 0.3\text{ V}$ ,  $V_{DDI} = 2.5\text{ V} \pm 0.2\text{ V}$ ,  $V_{SS} = 0\text{ V}$ )

Parameter	Symbol	Pin	Conditions	Value		Unit	Remarks
				Min	Max		
Input pulse width	$t_{TIWH}$ $t_{TIWL}$	TIN0 to TIN2 PPG0 to PPG3 TRG0 to TRG3 TI0 to TI3	—	$2 t_{CYCP}^*$	—	ns	

\* :  $t_{CYCP}$  indicates the peripheral clock cycle time.

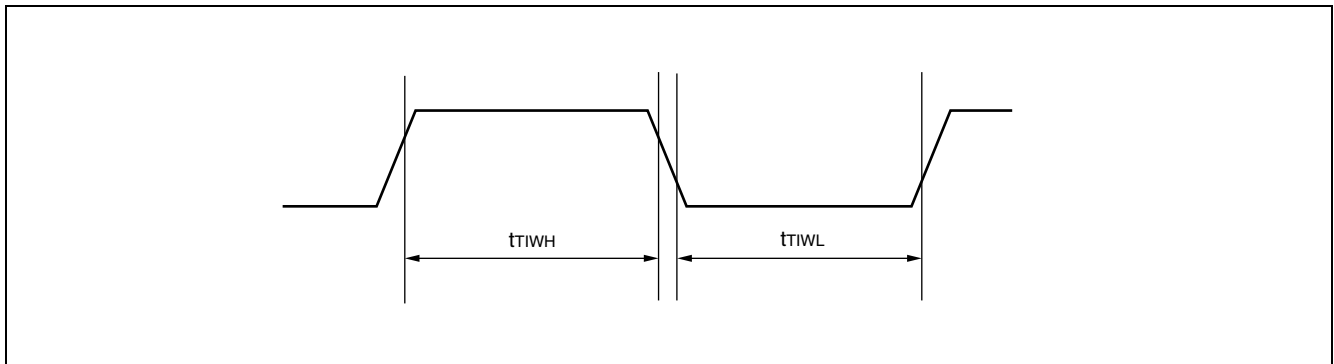

## (5) Trigger Input Timing

( $T_a = -10\text{ }^{\circ}\text{C}$  to  $+70\text{ }^{\circ}\text{C}$ ,  $V_{DDE} = 3.3\text{ V} \pm 0.3\text{ V}$ ,  $V_{DDI} = 2.5\text{ V} \pm 0.2\text{ V}$ ,  $V_{SS} = 0\text{ V}$ )

Parameter	Symbol	Pin	Conditions	Value		Unit	Remarks
				Min	Max		
A/D activation trigger input time	$t_{ATRG}$	ATRG	—	$5 t_{CYCP}^*$	—	ns	

\* :  $t_{CYCP}$  indicates the peripheral clock cycle time.

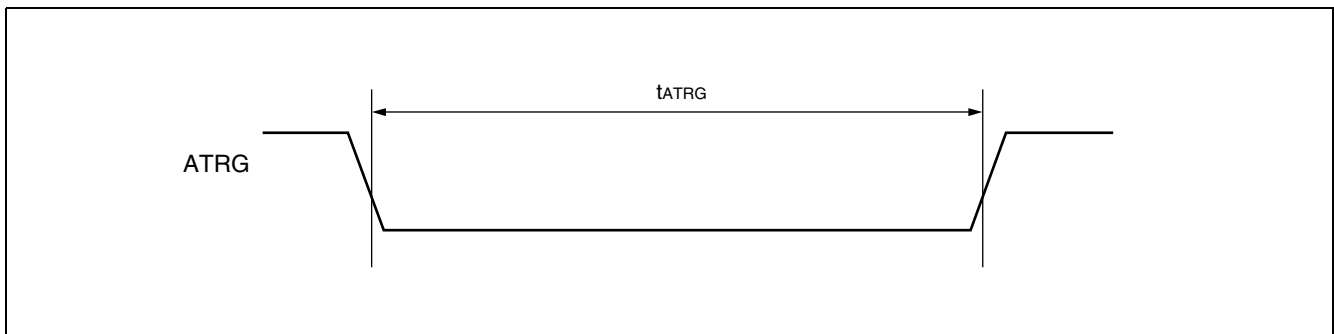

# MB91310 Series

## (6) USB interface

( $T_a = -10\text{ }^{\circ}\text{C}$  to  $+70\text{ }^{\circ}\text{C}$ ,  $V_{DDE} = 3.3\text{ V} \pm 0.3\text{ V}$ ,  $V_{DDI} = 2.5\text{ V} \pm 0.2\text{ V}$ ,  $V_{SS} = 0\text{ V}$ )

Parameter	Symbol	Pin	Condi- tions	Value			Unit	Remarks
				Min	Typ	Max		
Input clock	Fucyc	X0B, X1B	—	—	48 *1	—	MHz	Self-oscillation at a precision of 500 ppm *1
		X0B						External input at a precision of 500 ppm *1
Rise Time	$t_r$	UHP/UHM UDP/UDM	Full Speed	4	—	20	ns	*2
		UHP/UHM	Low Speed	75	—	300	ns	*2
Fall Time	$t_f$	UHP/UHM UDP/UDM	Full Speed	4	—	20	ns	*2
		UHP/UHM	Low Speed	75	—	300	ns	*2
Differential Rise and Fall Timing Matching	Tfrfm	UHP/UHM UDP/UDM	Full Speed	90	—	111.11	%	*2
		UHP/UHM	Low Speed	80	—	125	%	*2
Driver Output Resistance	Rzdrv	UDP UDM	—	28	—	44	$\Omega$	*3

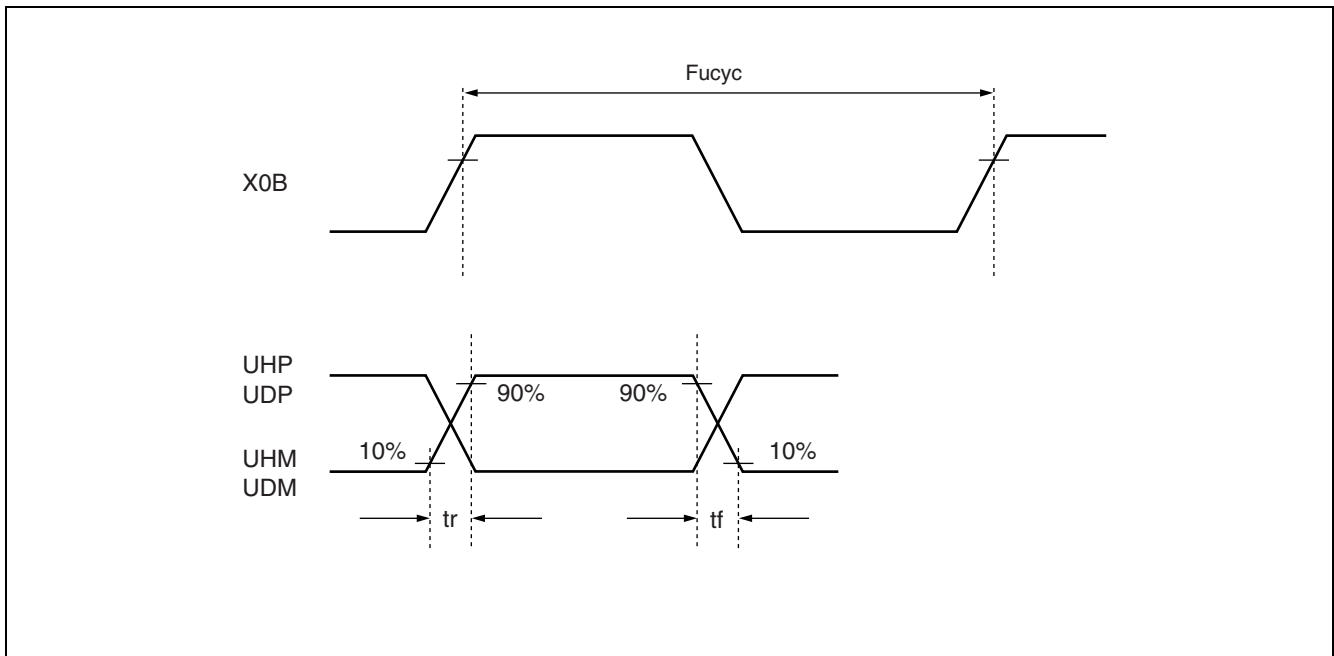

\*1 : The AC characteristics of the USB interface conform to the USB Specification Revision 1.1.

\*2 : About driver characteristics  $t_r$ ,  $t_f$ , and Tfrfm

These represent the rise ( $t_r$ ) and fall ( $t_f$ ) time standards of the differential data signal.

These are defined as times between 10% and 90% of the output signal voltage.

For full-speed buffer, the  $t_r/t_f$  ratio is specified to fall within  $\pm 10\%$  to minimize RFI radiation.

\*3 : About driver characteristic ZDRV

USB full-speed connection is made by the twisted pair cable shielded at a characteristic impedance ( $Z_0$ ) of  $90 \Omega \pm 15\%$ . The USB Specification stipulates that the USB driver output impedance be within the range of  $28 \Omega$  to  $44 \Omega$ . The USB Specification also stipulates that a discrete serial resistor ( $R_s$ ) be added for balancing purposes while satisfying the above standards.

The output impedance of the USB I/O buffer in this LSI is about  $3 \Omega$  to  $19 \Omega$ .

As the serial resistor  $R_s$ , therefore, a  $25 \Omega$  to  $30 \Omega$  type ( $27 \Omega$  type recommended) should be added.

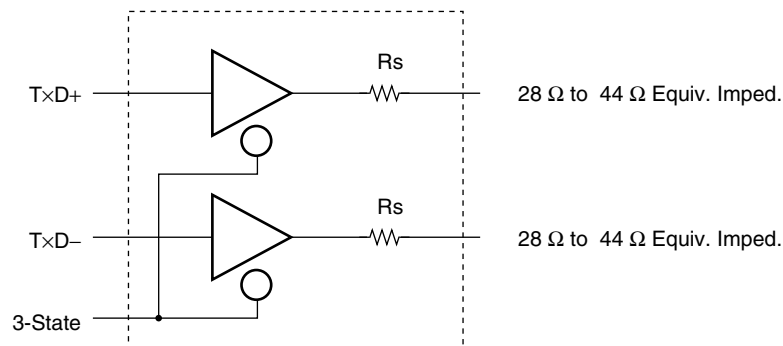

Driver output impedance  $3 \Omega$  to  $19 \Omega$   
 $R_s$   $25 \Omega$  to  $30 \Omega$  (recommended value:  $27 \Omega$ )

# MB91310 Series

## (7) Analog RGB

( $T_a = -10\text{ }^{\circ}\text{C}$  to  $+70\text{ }^{\circ}\text{C}$ ,  $V_{DDE} = 3.3\text{ V} \pm 0.3\text{ V}$ ,  $V_{DDI} = 2.5\text{ V} \pm 0.2\text{ V}$ ,  $V_{SS} = 0\text{ V}$ )

Parameter	Symbol	Pin	Conditions	Value			Unit	Remarks
				Min	Typ	Max		
Analog RGB output delay	$t_{VAD}$	ROUT, GOUT, BOUT	$V_{REF} = 1.1\text{ V}$ , $V_{DDR} = V_{DDG} = V_{DDB} = 2.5\text{ V}$ ,	—	5	—	ns	—
Analog RGB output settling time	$t_{VAS}$	ROUT, GOUT, BOUT	$V_{RO} = 2.7\text{ k}\Omega$ , $R_{COMP} = G_{COMP} = B_{COMP} = 0.1\text{ }\mu\text{F}$	—	10	—	ns	—

### • Display signal output timing

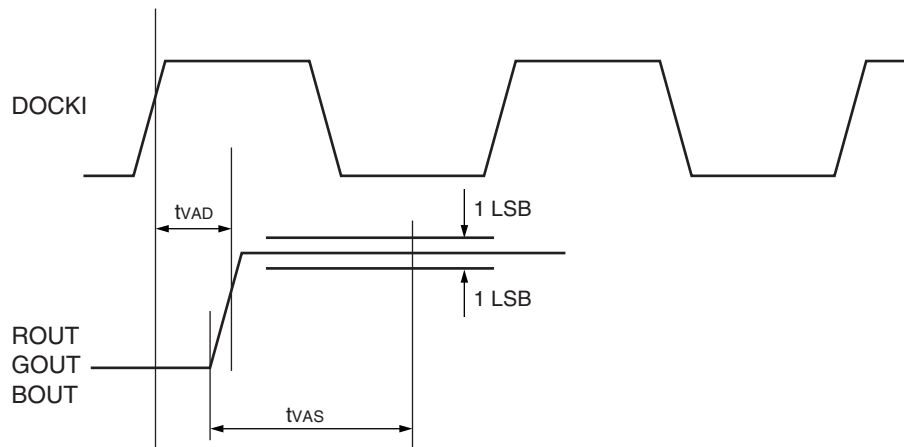

## (8) Digital RGB

Vertical sync, horizontal sync, and display output control signal input timings

( $T_a = -10\text{ }^{\circ}\text{C}$  to  $+70\text{ }^{\circ}\text{C}$ ,  $V_{DDE} = 3.3\text{ V} \pm 0.3\text{ V}$ ,  $V_{DDI} = 2.5\text{ V} \pm 0.2\text{ V}$ ,  $V_{SS} = 0\text{ V}$ )

Parameter	Symbol	Pin	Value		Unit	Remarks
			Min	Max		
Horizontal sync signal cycle time	$t_{HCYC}$	HSYNC	$100 + t_{WH}$	—	Dot clock	
Horizontal sync signal pulse width	$t_{WH}$	HSYNC	20	—	Dot clock	*1
			—	6	$\mu\text{s}$	
Horizontal sync signal setup time	$t_{DHST}$	HSYNC	4	—	ns	
Horizontal sync signal hold time	$t_{DHHD}$		0	—	ns	
Vertical sync signal setup time	$t_{HVST}$	VSYNC	5	$1H^{*2} - 5$	Dot clock	
Vertical sync signal hold time	$t_{HVHD}$		3	—	$H^{*2}$	
Input sync signal rise/fall time	$t_{DR}$	HSYNC	—	5	ns	
	$t_{DF}$	VSYNC				

\*1 : During the horizontal sync signal pulse period, the device stops its internal OSDC operation, disabling writing to the internal VRAM. Therefore, set the horizontal sync signal pulse width and VRAM write cycle to ensure that: horizontal sync signal pulse width < VRAM write cycle.

Precisely, adjust the command issuance interval not to issue command 2 or command 4 (VRAM write command) more than once in the horizontal sync signal pulse with period.

If the above condition is not satisfied, the device may fail writing to VRAM.

\*2 : 1H is assumed to be one horizontal sync signal period.

### • Horizontal sync, and display output control signal input timings

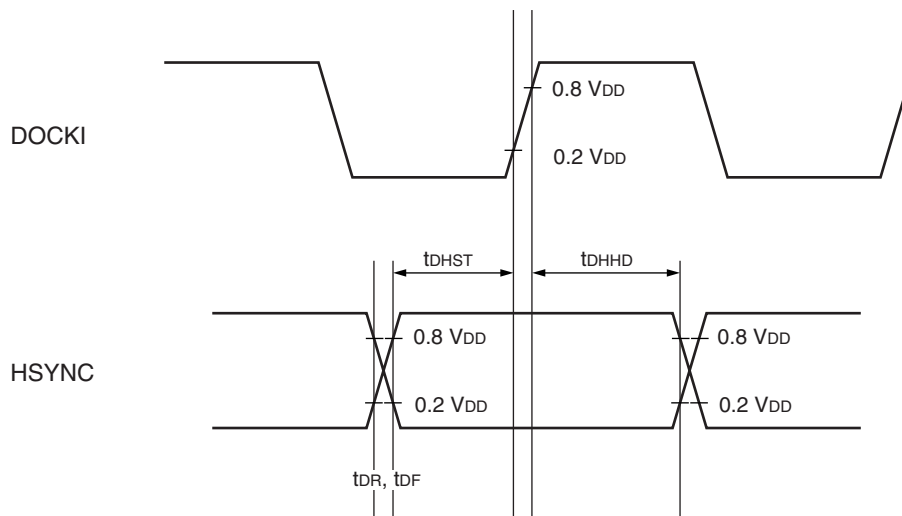

# MB91310 Series

- Horizontal sync signal input

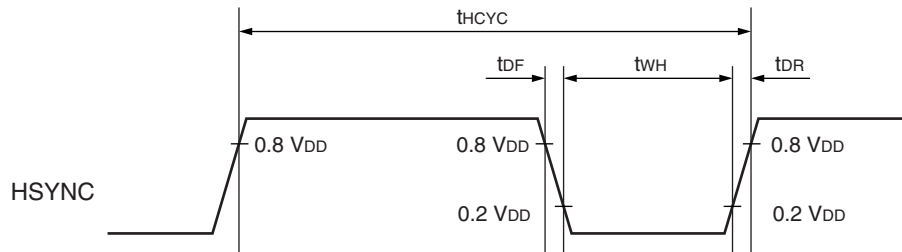

- Vertical sync signal input timing

- Leading edge of HSYNC

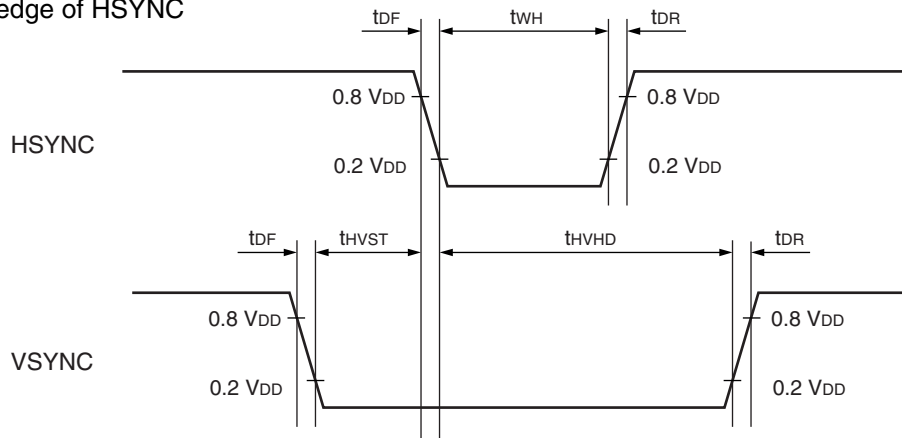

- Trailing edge of HSYNC

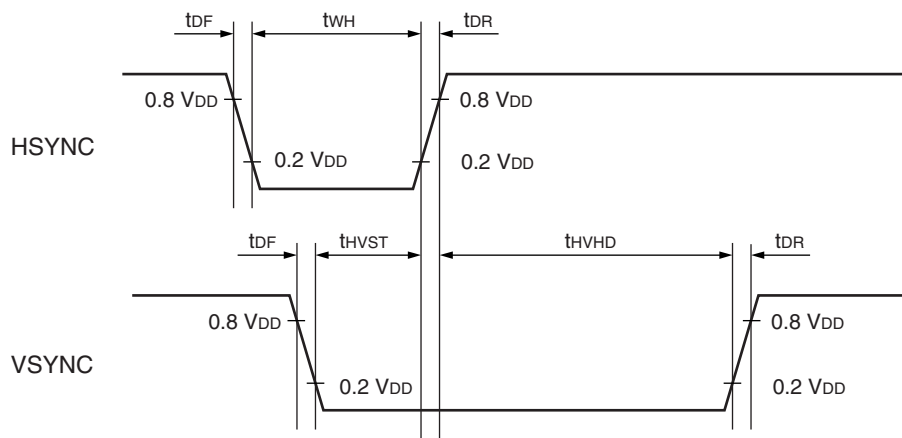

## Display signal timing

( $T_a = -10\text{ }^\circ\text{C}$  to  $+70\text{ }^\circ\text{C}$ ,  $V_{DDE} = 3.3\text{ V} \pm 0.3\text{ V}$ ,  $V_{DDI} = 2.5\text{ V} \pm 0.2\text{ V}$ ,  $V_{SS} = 0\text{ V}$ )

Parameter	Symbol	Pin	Value		Unit	Remarks
			Min	Max		
Dot clock input cycle time	$t_{DIF}$	DOCKI	11	90	MHz	*1
Dot clock input pulse width	$t_{DIWH}$	DOCKI	3.5	—	ns	*1
	$t_{DIWL}$		3.5	—	ns	
Dot clock output delay time 1	$t_{PDC}$	DCKO	3	8	ns	*2
Display signal output delay time I1	$t_{PDI1}$	R2 to R0, B2 to B0, G2 to G0, VOB1, VOB2	2	8	ns	*2
Display signal output delay time O1	$t_{PDO1}$	R2 to R0, B2 to B0, G2 to G0, VOB1, VOB2	-4	5	ns	*2

\*1 : Input a continuous dot clock signal without a break.

\*2 : Output load of 16 pF

### • Display signal output timing

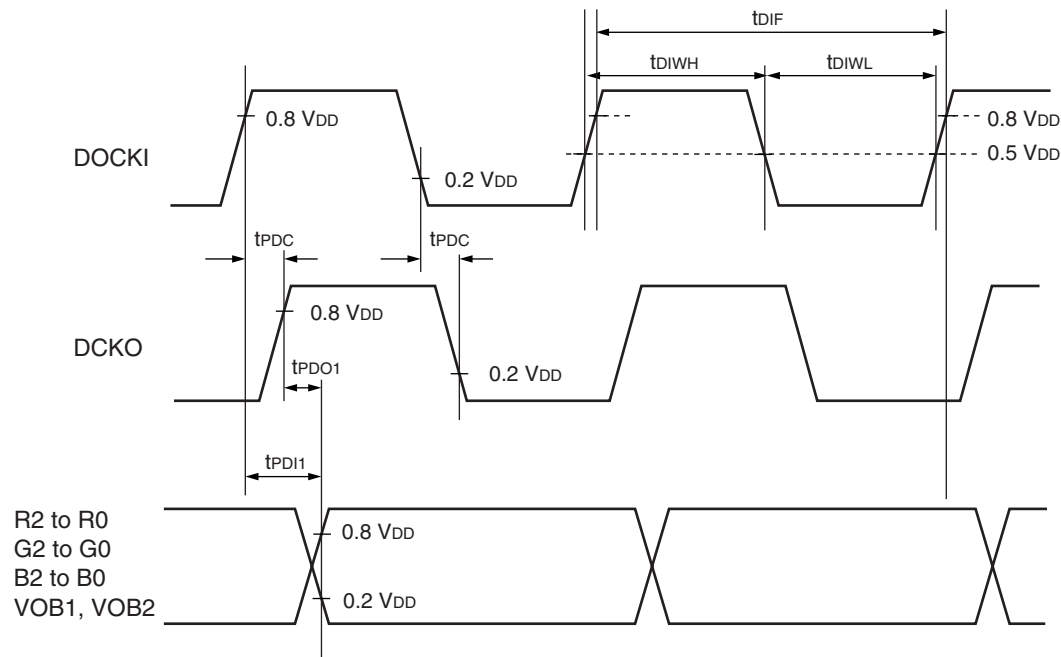

# MB91310 Series

## 6. 0.25 μm Technology About the Power-on Sequence for Dual-power-supply Models

- The power supplies must be turned on in the VDDI→AVCC, AVRH→VDDE order and off in the VDDE→AVCC, AVRH→VDDI order.  
When VDDI is turned on earlier, the potential difference between VDDI and VDDE must be within 3.6 V.
- Turn on VDDE before turning on analog power supply AVCC and applying the analog signal.

## 7. Electrical Characteristics for the A/D Converter

( $T_a = -10\text{ }^\circ\text{C}$  to  $+70\text{ }^\circ\text{C}$ ,  $V_{DDE} = 3.3\text{ V} \pm 0.3\text{ V}$ ,  $V_{DDI} = 2.5\text{ V} \pm 0.2\text{ V}$ ,  $V_{SS} = AV_{SS} = 0\text{ V}$ ,  $AV_{RH} = 3.0\text{ V}$  to  $3.6\text{ V}$ )

Parameter	value			Unit	Remarks
	Min	Typ	Max		
Resolution	—	—	10	bit	
Total error* <sup>1</sup>	- 5.5	—	+ 5.5	LSB	AV <sub>CC</sub> = 3.3 V, AV <sub>RH</sub> = 3.3 V (CPU in sleep mode)
Nonlinear error* <sup>1</sup>	- 3.5	—	+ 3.5	LSB	
Differential linear error* <sup>1</sup>	- 2.0	—	+ 2.0	LSB	
Zero transition voltage* <sup>1</sup>	- 4.0	—	+ 6.0	LSB	
Full transition voltage* <sup>1</sup>	AV <sub>RH</sub> - 5.5	—	AV <sub>RH</sub> + 3.0	LSB	
Conversion time	10 <sup>-2</sup>	—	—	μs	
Power supply current (analog + digital)	—	3.6	—	mA	
	—	—	5	μA	Stop converting
Reference power supply current (between AVR <sub>H</sub> and AV <sub>RL</sub> )	—	470	—	μA	AV <sub>RH</sub> = 3.0 V, AV <sub>RL</sub> = 0.0 V
	—	—	10	μA	Stop converting
Analog input capacitance	—	40	—	pF	
Interchannel disparity	—	—	4	LSB	

\*1 : Measured in the CPU sleep state

\*2 : Depends on the clock cycle of the clock signal supplied to peripheral resources.

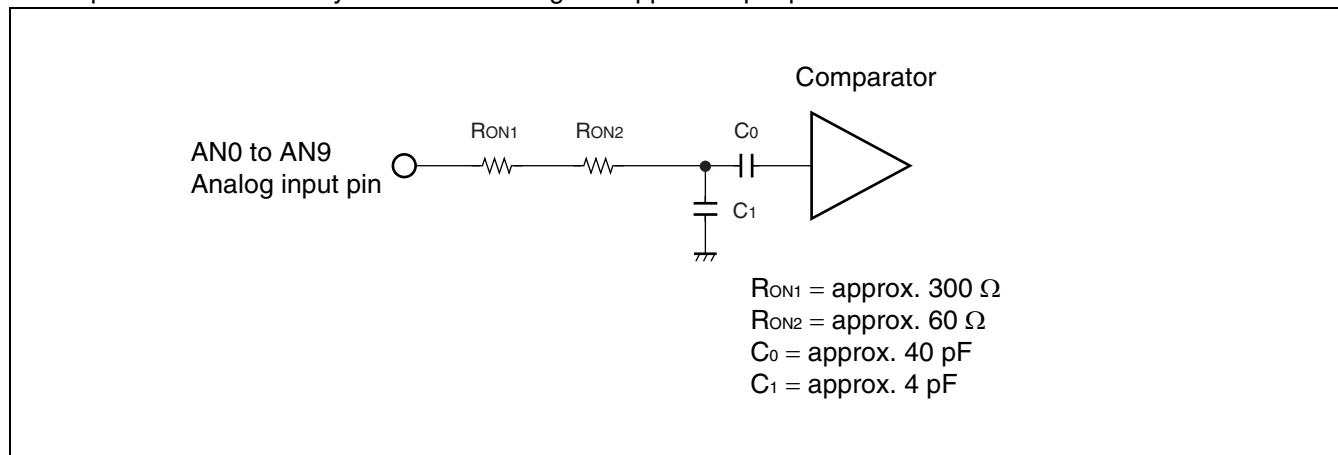



## ■ ORDERING INFORMATION

Part number	Package	Remarks
MB91F312APFV-1xx-BND-E1	144-pin plastic LQFP (FPT-144P-M08)	Lead Free Package
MB91FV310APFV-ES	144-pin plastic LQFP (FPT-144P-M08)	For development tools

# MB91310 Series

## PACKAGE DIMENSION

144-pin plastic LQFP  
(FPT-144P-M08)

- Note 1) \* : Values do not include resin protrusion.  
Resin protrusion is +0.25 (.010) Max (each side) .  
Note 2) Pins width and pins thickness include plating thickness.  
Note 3) Pins width do not include tie bar cutting remainder.

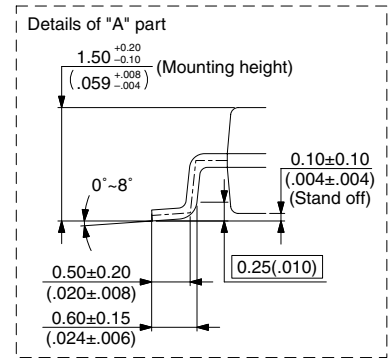
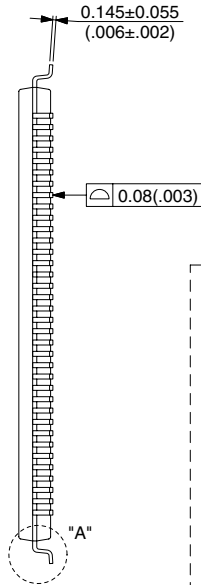
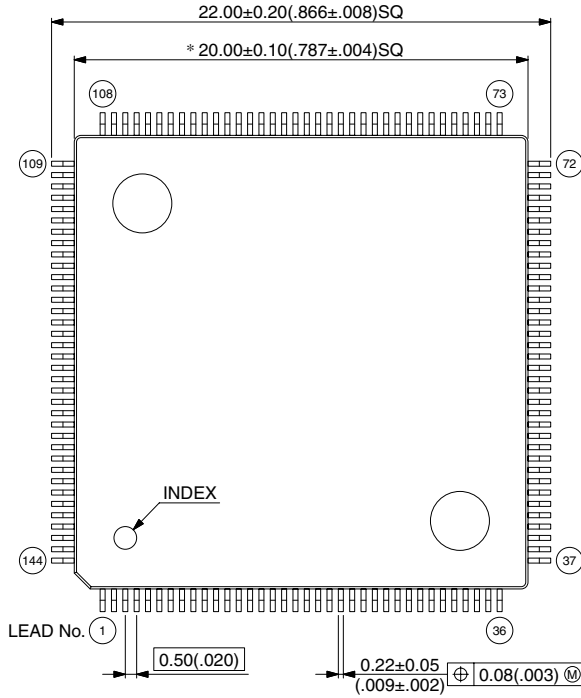

© 2003 FUJITSU LIMITED F144019S-c-4-6

Dimensions in mm (inches)

Note : The values in parentheses are reference values.

**MEMO**



# FUJITSU MICROELECTRONICS LIMITED

Shinjuku Dai-Ichi Seimei Bldg. 7-1, Nishishinjuku 2-chome, Shinjuku-ku,  
Tokyo 163-0722, Japan Tel: +81-3-5322-3347 Fax: +81-3-5322-3387  
<http://jp.fujitsu.com/fml/en/>

*For further information please contact:*

## **North and South America**

FUJITSU MICROELECTRONICS AMERICA, INC.  
1250 E. Arques Avenue, M/S 333  
Sunnyvale, CA 94085-5401, U.S.A.  
Tel: +1-408-737-5600 Fax: +1-408-737-5999  
<http://www.fma.fujitsu.com/>

## **Europe**

FUJITSU MICROELECTRONICS EUROPE GmbH  
Pittlerstrasse 47, 63225 Langen,  
Germany  
Tel: +49-6103-690-0 Fax: +49-6103-690-122  
<http://emea.fujitsu.com/microelectronics/>

## **Korea**

FUJITSU MICROELECTRONICS KOREA LTD.  
206 KOSMO TOWER, 1002 Daechi-Dong,  
Kangnam-Gu, Seoul 135-280  
Korea  
Tel: +82-2-3484-7100 Fax: +82-2-3484-7111  
<http://www.fmk.fujitsu.com/>

## **Asia Pacific**

FUJITSU MICROELECTRONICS ASIA PTE LTD.  
151 Lorong Chuan, #05-08 New Tech Park,  
Singapore 556741  
Tel: +65-6281-0770 Fax: +65-6281-0220  
<http://www.fujitsu.com/sg/services/micro/semiconductor/>

FUJITSU MICROELECTRONICS SHANGHAI CO., LTD.  
Rm.3102, Bund Center, No.222 Yan An Road(E),  
Shanghai 200002, China  
Tel: +86-21-6335-1560 Fax: +86-21-6335-1605  
<http://cn.fujitsu.com/fmc/>

FUJITSU MICROELECTRONICS PACIFIC ASIA LTD.  
10/F., World Commerce Centre, 11 Canton Road  
Tsimshatsui, Kowloon  
Hong Kong  
Tel: +852-2377-0226 Fax: +852-2376-3269  
<http://cn.fujitsu.com/fmc/tw>

All Rights Reserved.

The contents of this document are subject to change without notice.

Customers are advised to consult with sales representatives before ordering.

The information, such as descriptions of function and application circuit examples, in this document are presented solely for the purpose of reference to show examples of operations and uses of FUJITSU MICROELECTRONICS device; FUJITSU MICROELECTRONICS does not warrant proper operation of the device with respect to use based on such information. When you develop equipment incorporating the device based on such information, you must assume any responsibility arising out of such use of the information.

FUJITSU MICROELECTRONICS assumes no liability for any damages whatsoever arising out of the use of the information.

Any information in this document, including descriptions of function and schematic diagrams, shall not be construed as license of the use or exercise of any intellectual property right, such as patent right or copyright, or any other right of FUJITSU MICROELECTRONICS or any third party or does FUJITSU MICROELECTRONICS warrant non-infringement of any third-party's intellectual property right or other right by using such information. FUJITSU MICROELECTRONICS assumes no liability for any infringement of the intellectual property rights or other rights of third parties which would result from the use of information contained herein.

The products described in this document are designed, developed and manufactured as contemplated for general use, including without limitation, ordinary industrial use, general office use, personal use, and household use, but are not designed, developed and manufactured as contemplated (1) for use accompanying fatal risks or dangers that, unless extremely high safety is secured, could have a serious effect to the public, and could lead directly to death, personal injury, severe physical damage or other loss (i.e., nuclear reaction control in nuclear facility, aircraft flight control, air traffic control, mass transport control, medical life support system, missile launch control in weapon system), or (2) for use requiring extremely high reliability (i.e., submersible repeater and artificial satellite).

Please note that FUJITSU MICROELECTRONICS will not be liable against you and/or any third party for any claims or damages arising in connection with above-mentioned uses of the products.

Any semiconductor devices have an inherent chance of failure. You must protect against injury, damage or loss from such failures by incorporating safety design measures into your facility and equipment such as redundancy, fire protection, and prevention of over-current levels and other abnormal operating conditions.

Exportation/release of any products described in this document may require necessary procedures in accordance with the regulations of the Foreign Exchange and Foreign Trade Control Law of Japan and/or US export control laws.

The company names and brand names herein are the trademarks or registered trademarks of their respective owners.