

HYS64T32[0/9]00EU-[25F/2.5/3/3S/3.7]-B2  
HYS[64/72]T64[0/9]00EU-[25F/2.5/3/3S/3.7]-B2  
HYS[64/72]T128[0/9]20EU-[25F/2.5/3/3S/3.7]-B2

*240-Pin unbuffered DDR2 SDRAM Modules*  
*DDR2 SDRAM*  
*UDIMM SDRAM*  
*RoHs Compliant*

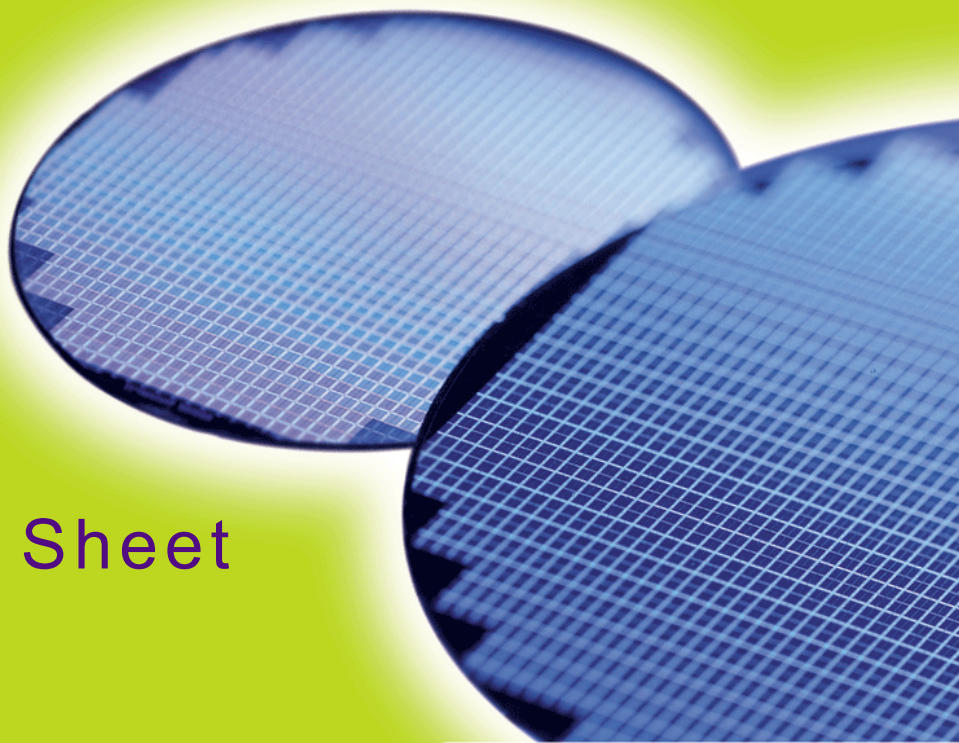

## Internet Data Sheet

*Rev. 1.0*



HYS[64/72]T[32/64/128][0/9]xxEU-[25F/2.5/3/3S/3.7]-B2  
Unbuffered DDR2 SDRAM Module

HYS64T32[0/9]00EU-[25F/2.5/3/3S/3.7]-B2, HYS[64/72]T64[0/9]00EU-[25F/2.5/3/3S/3.7]-B2, HYS[64/72]T128[0/9]20EU-[25F/2.5/3/3S/3.7]-B2

**Revision History: 2006-10, Rev. 1.0**

Page	Subjects (major changes since last revision)
All	Qimonda update
All	Adapted internet edition
4,5	Ordering information table. Added 6LayerWhiteBox Products
16 – 20	Block Diagrams: Clock Signal Load Tables and Notes updated
34, 35	ODT table update
38 – 42	Added IDD values
45 – 92	SPD codes updated

**Previous Revision: 2006-07, Rev. 0.5**

**We Listen to Your Comments**

Any information within this document that you feel is wrong, unclear or missing at all?

Your feedback will help us to continuously improve the quality of this document.

Please send your proposal (including a reference to this document) to:

[techdoc@qimonda.com](mailto:techdoc@qimonda.com)



# 1 Overview

This chapter gives an overview of the 240-Pin unbuffered DDR2 SDRAM Modules product family and describes its main characteristics.

## 1.1 Features

Feature list and performance tables

- 240-Pin PC2–6400, PC2–5300 and PC2–4200 DDR2 SDRAM memory modules.
- Module organization 32M × 64, 64M × 64, 64M × 72, 128M × 64 and 128M × 72. Chip organization 32M × 16 and 64M × 8.
- Standard Double-Data-Rate-Two Synchronous DRAMs (DDR2 SDRAM) with a single + 1.8 V (± 0.1 V) power supply
- 256MB, 512MB and 1GB modules built with 512-Mbit DDR2 SDRAMs in P-TFBGA-60 and PG-TFBGA-84 chipsize packages
- All speed grades faster than DDR2–400 comply with DDR400 timing specifications.
- Programmable CAS Latencies (3, 4, 5 and 6), Burst Length (8 & 4) and Burst Type
- Auto Refresh (CBR) and Self Refresh
- Programmable self refresh rate via EMRS2 setting
- Programmable partial array refresh via EMRS2 settings
- DCC enabling via EMRS2 setting
- All inputs and outputs SSTL\_1.8 compatible
- Off-Chip Driver Impedance Adjustment (OCD) and On-Die Termination (ODT)
- Serial Presence Detect with E<sup>2</sup>PROM
- UDIMM Dimensions (nominal): 30 mm high and 133.35 mm wide
- Based on standard reference layouts Raw Card “C” “D”, “E”, “F” and “G”
- RoHS compliant products<sup>1)</sup>

**TABLE 1**  
Performance Table

Product Type Speed Code			-25F	-2.5	-3	-3S	-3.7	Unit
Speed Grade			PC2–6400 5–5–5	PC2–6400 6–6–6	PC2–5300 4–4–4	PC2–5300 5–5–5	PC2–4200 4–4–4	—
Max. Clock Frequency	@CL6	$f_{CK6}$	400	400	–	–	–	MHz
	@CL5	$f_{CK5}$	400	333	333	333	266	MHz
	@CL4	$f_{CK4}$	266	266	333	266	266	MHz
	@CL3	$f_{CK3}$	200	200	200	200	200	MHz
Min. RAS-CAS-Delay		$t_{RCD}$	12.5	15	12	15	15	ns
Min. Row Precharge Time		$t_{RP}$	12.5	15	12	15	15	ns
Min. Row Active Time		$t_{RAS}$	45	45	45	45	45	ns
Min. Row Cycle Time		$t_{RC}$	57.5	60	57	60	60	ns

1) RoHS Compliant Product: Restriction of the use of certain hazardous substances (RoHS) in electrical and electronic equipment as defined in the directive 2002/95/EC issued by the European Parliament and of the Council of 27 January 2003. These substances include mercury, lead, cadmium, hexavalent chromium, polybrominated biphenyls and polybrominated biphenyl ethers.



HYS[64/72]T[32/64/128][0/9]xxEU-[25F/2.5/3S/3.7]-B2  
Unbuffered DDR2 SDRAM Module

## 1.2 Description

The Qimonda HYS[64/72]T[32/64/128][0/9]xxEU-[25F/2.5/3S/3.7]-B2 module family are unbuffered DIMM modules “UDIMMs” with 30,0 mm height based on DDR2 technology. DIMMs are available as non-ECC modules in 32M × 64 (256 MB), 64M × 64 (512 MB) and 128M × 64 (1 GB) and ECC modules in 64M × 72 (512 MB), 128M × 72 (1 GB) organization and density, intended for mounting into 240-pin connector sockets.

The memory array is designed with 512-Mbit Double-Data-Rate-Two (DDR2) Synchronous DRAMs. Decoupling capacitors are mounted on the PCB board. The DIMMs feature serial presence detect based on a serial E<sup>2</sup>PROM device using the 2-pin I<sup>2</sup>C protocol. The first 128 bytes are programmed with configuration data and are write protected; the second 128 bytes are available to the customer.



**TABLE 2**  
Ordering Information for RoHS Compliant Products

Product Type <sup>1)</sup>	Compliance Code <sup>2)</sup>	Description	SDRAM Technology
<b>PC2-6400</b>			
HYS64T32000EU-25F-B2 HYS64T32900EU-25F-B2	256MB 1R×16 PC2-6400U-555-12-C1	1 Rank, Non-ECC	512 Mbit (×16)
HYS64T64000EU-25F-B2 HYS64T64900EU-25F-B2	512 MB 1R×8 PC2-6400U-555-12-D0	1 Rank, Non-ECC	512 Mbit (×8)
HYS72T64000EU-25F-B2 HYS72T64900EU-25F-B2	512MB 1R×8 PC2-6400E-555-12-F0	1 Rank, ECC	512 Mbit (×8)
HYS64T128020EU-25F-B2 HYS64T128920EU-25F-B2	1GB 2R×8 PC2-6400U-555-12-E0	2 Ranks, Non-ECC	512 Mbit (×8)
HYS72T128020EU-25F-B2 HYS72T128920EU-25F-B2	1GB 2R×8 PC2-6400E-555-12-G0	2 Ranks, ECC	512 Mbit (×8)
<b>PC2-6400</b>			
HYS64T32000EU-2.5-B2 HYS64T32900EU-2.5-B2	256MB 1R×16 PC2-6400U-666-12-C1	1 Rank, Non-ECC	512 Mbit (×16)
HYS64T64000EU-2.5-B2 HYS64T64900EU-2.5-B2	512 MB 1R×8 PC2-6400U-666-12-D0	1 Rank, Non-ECC	512 Mbit (×8)
HYS72T64000EU-2.5-B2 HYS72T64900EU-2.5-B2	512MB 1R×8 PC2-6400E-666-12-F0	1 Rank, ECC	512 Mbit (×8)
HYS64T128020EU-2.5-B2 HYS64T128920EU-2.5-B2	1GB 2R×8 PC2-6400U-666-12-E0	2 Ranks, Non-ECC	512 Mbit (×8)
HYS72T128020EU-2.5-B2 HYS72T128920EU-2.5-B2	1GB 2R×8 PC2-6400E-666-12-G0	2 Ranks, ECC	512 Mbit (×8)
<b>PC2-5300</b>			
HYS64T32000EU-3-B2 HYS64T32900EU-3-B2	256MB 1R×16 PC2-5300U-444-12-C1	1 Rank, Non-ECC	512 Mbit (×16)
HYS64T64000EU-3-B2 HYS64T64900EU-3-B2	512MB 1R×8 PC2-5300U-444-12-D0	1 Rank, Non-ECC	512 Mbit (×8)
HYS72T64000EU-3-B2 HYS72T64900EU-3-B2	512MB 1R×8 PC2-5300E-444-12-F0	1 Rank, ECC	512 Mbit (×8)



HYS[64/72]T[32/64/128][0/9]xxEU-[25F/2.5/3/3S/3.7]-B2  
Unbuffered DDR2 SDRAM Module

Product Type <sup>1)</sup>	Compliance Code <sup>2)</sup>	Description	SDRAM Technology
HYS64T128020EU-3-B2 HYS64T128920EU-3-B2	1GB 2R×8 PC2-5300U-444-12-E0	2 Ranks, Non-ECC	512 Mbit (×8)
HYS72T128020EU-3-B2 HYS72T128920EU-3-B2	1GB 2R× 8 PC2-5300E-444-12-G0	2 Ranks, ECC	512 Mbit (×8)
<b>PC2-5300</b>			
HYS64T32000EU-3S-B2 HYS64T32900EU-3S-B2	256MB 1R×16 PC2-5300U-555-12-C1	1 Rank, Non-ECC	512 Mbit (×16)
HYS64T64000EU-3S-B2 HYS64T64900EU-3S-B2	512MB 1R×8 PC2-5300U-555-12-D0	1 Rank, Non-ECC	512 Mbit (×8)
HYS72T64000EU-3S-B2 HYS72T64900EU-3S-B2	512MB 1R×8 PC2-5300E-555-12-F0	1 Rank, ECC	512 Mbit (×8)
HYS64T128020EU-3S-B2 HYS64T128920EU-3S-B2	1GB 2R×8 PC2-5300U-555-12-E0	2 Ranks, Non-ECC	512 Mbit (×8)
HYS72T128020EU-3S-B2 HYS72T128920EU-3S-B2	1GB 2R×8 PC2-5300E-555-12-G0	2 Ranks, ECC	512 Mbit (×8)
<b>PC2-4200</b>			
HYS64T32000EU-3.7-B2 HYS64T32900EU-3.7-B2	256MB 1R×16 PC2-4200U-444-12-C1	1 Rank, Non-ECC	512 Mbit (×16)
HYS64T64000EU-3.7-B2 HYS64T64900EU-3.7-B2	512MB 1R×8 PC2-4200U-444-12-D0	1 Rank, Non-ECC	512 Mbit (×8)
HYS72T64000EU-3.7-B2 HYS72T64900EU-3.7-B2	512MB 1R×8 PC2-4200E-444-12-F0	1 Rank, ECC	512 Mbit (×8)
HYS64T128020EU-3.7-B2 HYS64T128920EU-3.7-B2	1GB 2R×8 PC2-4200U-444-12-E0	2 Ranks, Non-ECC	512 Mbit (×8)
HYS72T128020EU-3.7-B2 HYS72T128920EU-3.7-B2	1GB 2R×8 PC2-4200E-444-12-G0	2 Ranks, ECC	512 Mbit (×8)

- 1) All Product Type end with a place code, designating the silicon die revision. Example: HYS64T64000EU-3-B2, indicating Rev. "B2" dies are used for DDR2 SDRAM components. For all Qimonda DDR2 module and component nomenclature see **Chapter 6** of this data sheet.
- 2) The Compliance Code is printed on the module label and describes the speed grade, for example "PC2-4200U-444-12-D0", where 4200U means Unbuffered DIMM modules with 4.26 GB/sec. Module Bandwidth and "444-12-D0" means Column Address Strobe (CAS) latency = 4, Row Column Delay (RCD) latency = 4 and Row Precharge (RP) latency = 4 using the latest JEDEC SPD Revision 1.2 and produced on the Row Card "D".

HYS[64/72]T[32/64/128][0/9]xxEU-[25F/2.5/3/3S/3.7]-B2  
Unbuffered DDR2 SDRAM Module**TABLE 3**  
Address Format

DIMM Density	Module Organization	Memory Ranks	ECC/ Non-ECC	# of SDRAMs	# of row/bank/column bits	Raw Card
256 MByte	32M × 64	1	Non-ECC	4	13/2/10	C
512 MByte	64M × 64	1	Non-ECC	8	14/2/10	D
512 MByte	72M × 64	1	ECC	9	14/2/10	F
1 GByte	128M × 64	2	Non-ECC	16	14/2/10	E
1 GByte	128M × 72	2	ECC	18	14/2/10	G

**TABLE 4**  
Components on Modules

Product Type <sup>1)2)</sup>	DRAM Components <sup>1)</sup>	DRAM Density	DRAM Organization
HYS64T32[0/9]00EU	HYB18T512160B2F	512 Mbit	32M × 16
HYS64T64[0/9]00EU	HYB18T512800B2F	512 Mbit	64M × 8
HYS72T64[0/9]00EU	HYB18T512800B2F	512 Mbit	64M × 8
HYS64T128[0/9]20EU	HYB18T512800B2F	512 Mbit	64M × 8
HYS72T128[0/9]20EU	HYB18T512800B2F	512 Mbit	64M × 8

1) Green Product

2) For a detailed description of all functionalities of the DRAM components on these modules see the component data sheet.



## 2 Pin Configuration

The pin configuration of the Unbuffered DDR2 SDRAM DIMM is listed by function in **Table 5** (240 pins). The abbreviations used in columns Pin and Buffer Type are explained in **Table 6** and **Table 7** respectively. The pin numbering is depicted in **Figure 1** for non-ECC modules (×64) and **Figure 2** for ECC modules (×72).

**TABLE 5**  
Pin Configuration of UDIMM

Ball No.	Name	Pin Type	Buffer Type	Function
<b>Clock Signals</b>				
185	CK0	I	SSTL	<b>Clock Signals 2:0, Complement Clock Signals 2:0</b>
137	CK1	I	SSTL	
220	CK2	I	SSTL	
186	CK0	I	SSTL	
138	CK1	I	SSTL	
221	CK2	I	SSTL	
52	CKE0	I	SSTL	<b>Clock Enable Rank 1:0</b>
171	CKE1	I	SSTL	<i>Note: 2 Ranks module</i>
	NC	NC	—	<b>Not Connected</b> <i>Note: 1 Rank module</i>
<b>Control Signals</b>				
193	S0#	I	SSTL	<b>Chip Select Rank 1:0</b>
76	S1#	I	SSTL	<i>Note: 2 Ranks module</i>
	NC	NC	—	<b>Not Connected</b> <i>Note: 1 Rank module</i>
192	RAS	I	SSTL	<b>Row Address Strobe</b>
74	$\overline{\text{CAS}}$	I	SSTL	<b>Column Address Strobe</b>
73	$\overline{\text{WE}}$	I	SSTL	<b>Write Enable</b>
<b>Address Signals</b>				
71	BA0	I	SSTL	<b>Bank Address Bus 1:0</b>
190	BA1	I	SSTL	
54	BA2	I	SSTL	<b>Bank Address Bus 2</b> Greater than 512Mb DDR2 SDRAMS
	NC	NC	—	<b>Not Connected</b> Less than 1Gb DDR2 SDRAMS



HYS[64/72]T[32/64/128][0/9]xxEU-[25F/2.5/3/3S/3.7]-B2  
Unbuffered DDR2 SDRAM Module

Ball No.	Name	Pin Type	Buffer Type	Function
188	A0	I	SSTL	<b>Address Bus 12:0</b>
183	A1	I	SSTL	
63	A2	I	SSTL	
182	A3	I	SSTL	
61	A4	I	SSTL	
60	A5	I	SSTL	
180	A6	I	SSTL	
58	A7	I	SSTL	
179	A8	I	SSTL	
177	A9	I	SSTL	
70	A10	I	SSTL	
	AP	I	SSTL	
57	A11	I	SSTL	
176	A12	I	SSTL	
196	A13	I	SSTL	<b>Address Signal 13</b> <i>Note: 1 Gbit based module and 512M x4/x8</i>
	NC	NC	—	<b>Not Connected</b> <i>Note: Module based on 1 Gbit x16 Module based on 512 Mbit x16 or smaller</i>
174	A14	I	SSTL	<b>Address Signal 14</b> <i>Note: Modules based on 2 Gbit</i>
	NC	NC	—	<b>Not Connected</b> <i>Note: Modules based on 1 Gbit or smaller</i>
<b>Data Signals</b>				
3	DQ0	I/O	SSTL	<b>Data Bus 63:0</b> Data Input/Output pins
4	DQ1	I/O	SSTL	
9	DQ2	I/O	SSTL	
10	DQ3	I/O	SSTL	
122	DQ4	I/O	SSTL	
123	DQ5	I/O	SSTL	
128	DQ6	I/O	SSTL	
129	DQ7	I/O	SSTL	





HYS[64/72]T[32/64/128][0/9]xxEU-[25F/2.5/3S/3.7]-B2  
Unbuffered DDR2 SDRAM Module

Ball No.	Name	Pin Type	Buffer Type	Function
12	DQ8	I/O	SSTL	<b>Data Bus 63:0</b> Data Input/Output pins
13	DQ9	I/O	SSTL	
21	DQ10	I/O	SSTL	
22	DQ11	I/O	SSTL	
131	DQ12	I/O	SSTL	
132	DQ13	I/O	SSTL	
140	DQ14	I/O	SSTL	
141	DQ15	I/O	SSTL	
24	DQ16	I/O	SSTL	
25	DQ17	I/O	SSTL	
30	DQ18	I/O	SSTL	
31	DQ19	I/O	SSTL	
143	DQ20	I/O	SSTL	
144	DQ21	I/O	SSTL	
149	DQ22	I/O	SSTL	
150	DQ23	I/O	SSTL	
33	DQ24	I/O	SSTL	
34	DQ25	I/O	SSTL	
39	DQ26	I/O	SSTL	
40	DQ27	I/O	SSTL	
152	DQ28	I/O	SSTL	
153	DQ29	I/O	SSTL	
158	DQ30	I/O	SSTL	
159	DQ31	I/O	SSTL	
80	DQ32	I/O	SSTL	
81	DQ33	I/O	SSTL	
86	DQ34	I/O	SSTL	
87	DQ35	I/O	SSTL	
199	DQ36	I/O	SSTL	
200	DQ37	I/O	SSTL	
205	DQ38	I/O	SSTL	
206	DQ39	I/O	SSTL	
89	DQ40	I/O	SSTL	
90	DQ41	I/O	SSTL	
95	DQ42	I/O	SSTL	
96	DQ43	I/O	SSTL	
208	DQ44	I/O	SSTL	
209	DQ45	I/O	SSTL	
214	DQ46	I/O	SSTL	
215	DQ47	I/O	SSTL	



HYS[64/72]T[32/64/128][0/9]xxEU-[25F/2.5/3S/3.7]-B2  
Unbuffered DDR2 SDRAM Module

Ball No.	Name	Pin Type	Buffer Type	Function
98	DQ48	I/O	SSTL	<b>Data Bus 63:0</b> Data Input/Output pins
99	DQ49	I/O	SSTL	
107	DQ50	I/O	SSTL	
108	DQ51	I/O	SSTL	
217	DQ52	I/O	SSTL	
218	DQ53	I/O	SSTL	
226	DQ54	I/O	SSTL	
227	DQ55	I/O	SSTL	
110	DQ56	I/O	SSTL	
111	DQ57	I/O	SSTL	
116	DQ58	I/O	SSTL	
117	DQ59	I/O	SSTL	
229	DQ60	I/O	SSTL	
230	DQ61	I/O	SSTL	
235	DQ62	I/O	SSTL	
236	DQ63	I/O	SSTL	
<b>Check Bit Signals</b>				
42	CB0	I/O	SSTL	<b>Check Bit 0</b>
	NC	NC	—	<b>Not Connected</b>
43	CB1	I/O	SSTL	<b>Check Bit 1</b>
	NC	NC	—	<b>Not Connected</b>
48	CB2	I/O	SSTL	<b>Check Bit 2</b>
	NC	NC	—	<b>Not Connected</b>
49	CB3	I/O	SSTL	<b>Check Bit 3</b>
	NC	NC	—	<b>Not Connected</b>
161	CB4	I/O	SSTL	<b>Check Bit 4</b>
	NC	NC	—	<b>Not Connected</b>
162	CB5	I/O	SSTL	<b>Check Bit 5</b>
	NC	NC	—	<b>Not Connected</b>
167	CB6	I/O	SSTL	<b>Check Bit 6</b>
	NC	NC	—	<b>Not Connected</b>
168	CB7	I/O	SSTL	<b>Check Bit 7</b>
	NC	NC	—	<b>Not Connected</b>



HYS[64/72]T[32/64/128][0/9]xxEU-[25F/2.5/3S/3.7]-B2  
Unbuffered DDR2 SDRAM Module

Ball No.	Name	Pin Type	Buffer Type	Function
<b>Data Strobe Bus</b>				
7	DQS0	I/O	SSTL	<b>Data Strobe Bus 8:0</b>
16	DQS1	I/O	SSTL	
28	DQS2	I/O	SSTL	
37	DQS3	I/O	SSTL	
84	DQS4	I/O	SSTL	
93	DQS5	I/O	SSTL	
105	DQS6	I/O	SSTL	
114	DQS7	I/O	SSTL	
46	DQS8	I/O	SSTL	
6	$\overline{\text{DQS0}}$	I/O	SSTL	<b>Complement Data Strobe Bus 8:0</b>
15	$\overline{\text{DQS1}}$	I/O	SSTL	
27	$\overline{\text{DQS2}}$	I/O	SSTL	
36	$\overline{\text{DQS3}}$	I/O	SSTL	
83	$\overline{\text{DQS4}}$	I/O	SSTL	
92	$\overline{\text{DQS5}}$	I/O	SSTL	
104	$\overline{\text{DQS6}}$	I/O	SSTL	
113	$\overline{\text{DQS7}}$	I/O	SSTL	
45	$\overline{\text{DQS8}}$	I/O	SSTL	
<b>Data Mask Signals</b>				
125	DM0	I	SSTL	<b>Data Mask Bus 8:0</b>
134	DM1	I	SSTL	
146	DM2	I	SSTL	
155	DM3	I	SSTL	
202	DM4	I	SSTL	
211	DM5	I	SSTL	
223	DM6	I	SSTL	
232	DM7	I	SSTL	
164	DM8	I	SSTL	
<b>EEPROM</b>				
120	SCL	I	CMOS	<b>Serial Bus Clock</b>
119	SDA	I/O	OD	<b>Serial Bus Data</b>
239	SA0	I	CMOS	<b>Serial Address Select Bus 2:0</b>
240	SA1	I	CMOS	
101	SA2	I	CMOS	



HYS[64/72]T[32/64/128][0/9]xxEU-[25F/2.5/3/3S/3.7]-B2  
Unbuffered DDR2 SDRAM Module

Ball No.	Name	Pin Type	Buffer Type	Function
<b>Power Supplies</b>				
1	$V_{REF}$	AI	—	<b>I/O Reference Voltage</b>
238	$V_{DDSPD}$	PWR	—	<b>EEPROM Power Supply</b>
51,56,62,72,75,, 78,170,175,181,, 191,194	$V_{DDQ}$	PWR	—	<b>I/O Driver Power Supply</b>
53,59,64,67,69,, 172,178,184,187, 189,197	$V_{DD}$	PWR	—	<b>Power Supply</b>
2,5,8,11,14,17,, 20,23,26,29,32, 35,38,41,44,47,, 50,65,66,79,82, 85,88,91,94,97,, 100,103,106, 109,112,115,118, 121,124,127,, 130,133,136,139, 142,145,148,, 151,154,157,160, 163,166,169, 198,201,204,207, 210,213,216,, 219,222,225,228, 231,234,237	$V_{SS}$	GND	—	<b>Ground Plane</b>
<b>Other Pins</b>				
195	ODT0	I	SSTL	<b>On-Die Termination Control 0</b>
77	ODT1	I	SSTL	<b>On-Die Termination Control 1</b> <i>Note: 2 Rank modules</i>
	NC	NC	—	<b>Not Connected</b> <i>Note: 1 Rank modules</i>
18,19,55,68,102,1 26,135,147, 156,165,173,203, 212, 224,233	NC	NC	—	<b>Not connected</b>

HYS[64/72]T[32/64/128][0/9]xxEU-[25F/2.5/3/3S/3.7]-B2  
Unbuffered DDR2 SDRAM Module**TABLE 6**  
Abbreviations for Pin Type

Abbreviation	Description
I	Standard input-only pin. Digital levels.
O	Output. Digital levels.
I/O	I/O is a bidirectional input/output signal.
AI	Input. Analog levels.
PWR	Power
GND	Ground
NC	Not Connected

**TABLE 7**  
Abbreviations for Buffer Type

Abbreviation	Description
SSTL	Serial Stub Terminated Logic (SSTL_18)
LV-CMOS	Low Voltage CMOS
CMOS	CMOS Levels
OD	Open Drain. The corresponding pin has 2 operational states, active low and tri-state, and allows multiple devices to share as a wire-OR.





HYS[64/72]T[32/64/128][0/9]xxEU-[25F/2.5/3S/3.7]-B2  
Unbuffered DDR2 SDRAM Module

**FIGURE 2**  
**Pin Configuration UDIMM ×72 (240 Pin)**

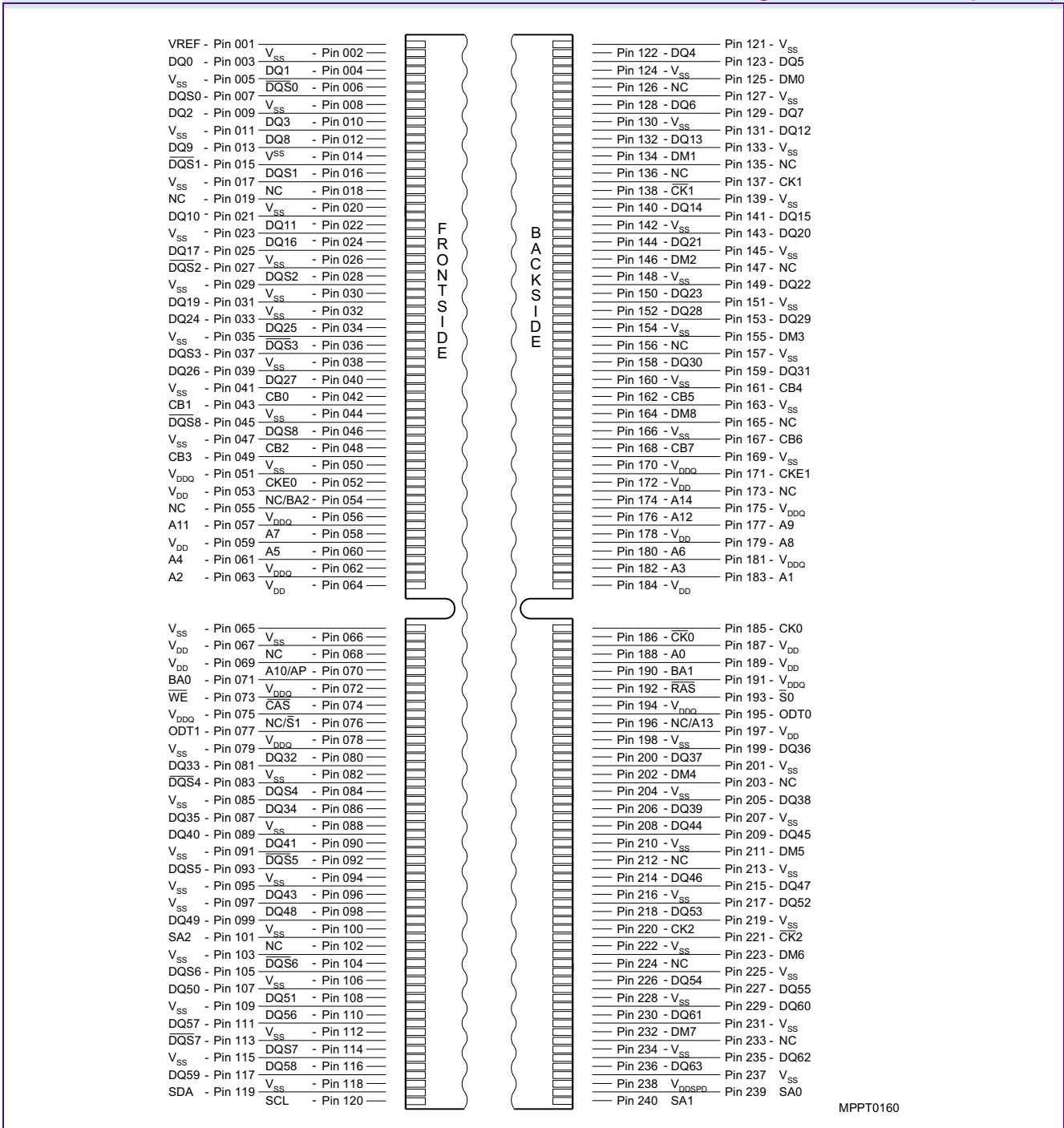

MPPT0160



# 3 Electrical Characteristics

## 3.1 Absolute Maximum Ratings

### 3.1.1 Absolute Maximum Ratings

Caution is needed not to exceed absolute maximum ratings of the DRAM device listed in **Table 8** at any time.

**TABLE 8**  
Absolute Maximum Ratings

Symbol	Parameter	Rating		Unit	Note
		Min.	Max.		
$V_{DD}$	Voltage on $V_{DD}$ pin relative to $V_{SS}$	-1.0	+2.3	V	1)
$V_{DDQ}$	Voltage on $V_{DDQ}$ pin relative to $V_{SS}$	-0.5	+2.3	V	1)2)
$V_{DDL}$	Voltage on $V_{DDL}$ pin relative to $V_{SS}$	-0.5	+2.3	V	1)2)
$V_{IN}, V_{OUT}$	Voltage on any pin relative to $V_{SS}$	-0.5	+2.3	V	1)
$T_{STG}$	Storage Temperature	-55	+100	°C	1)2)

1) When  $V_{DD}$  and  $V_{DDQ}$  and  $V_{DDL}$  are less than 500 mV;  $V_{REF}$  may be equal to or less than 300 mV.

2) Storage Temperature is the case surface temperature on the center/top side of the DRAM.

**Attention: Stresses greater than those listed under “Absolute Maximum Ratings” may cause permanent damage to the device. This is a stress rating only and functional operation of the device at these or any other conditions above those indicated in the operational sections of this specification is not implied. Exposure to absolute maximum rating conditions for extended periods may affect reliability.**

**TABLE 9**  
DRAM Component Operating Temperature Range

Symbol	Parameter	Rating		Unit	Note
		Min.	Max.		
$T_{OPER}$	Operating Temperature	0	95	°C	1)2)3)4)

1) Operating Temperature is the case surface temperature on the center / top side of the DRAM.

2) The operating temperature range are the temperatures where all DRAM specification will be supported. During operation, the DRAM case temperature must be maintained between 0 - 95 °C under all other specification parameters.

3) Above 85 °C the Auto-Refresh command interval has to be reduced to  $t_{REF1} = 3.9 \mu s$

4) When operating this product in the 85 °C to 95 °C TCASE temperature range, the High Temperature Self Refresh has to be enabled by setting EMR(2) bit A7 to “1”. When the High Temperature Self Refresh is enabled there is an increase of  $I_{DD6}$  by approximately 50%





### 3.2 DC Operating Conditions

**TABLE 10**  
Operating Conditions

Parameter	Symbol	Values		Unit	Note
		Min.	Max.		
Operating temperature (ambient)	$T_{OPR}$	0	+65	°C	
DRAM Case Temperature	$T_{CASE}$	0	+95	°C	1)2)3)4)
Storage Temperature	$T_{STG}$	- 50	+100	°C	
Barometric Pressure (operating & storage)	PBar	+69	+105	kPa	5)
Operating Humidity (relative)	$H_{OPR}$	10	90	%	

- 1) DRAM Component Case Temperature is the surface temperature in the center on the top side of any of the DRAMs.
- 2) Within the DRAM Component Case Temperature Range all DRAM specifications will be supported
- 3) Above 85 °C DRAM Case Temperature the Auto-Refresh command interval has to be reduced to  $t_{REF1} = 3.9 \mu s$
- 4) When operating this product in the 85 °C to 95 °C  $T_{CASE}$  temperature range, the High Temperature Self Refresh has to be enabled by setting EMR(2) bit A7 to "1". When the High Temperature Self Refresh is enabled there is an increase of  $I_{DD6}$  by approximately 50%.
- 5) Up to 3000 m.

**TABLE 11**  
Supply Voltage Levels and DC Operating Conditions

Parameter	Symbol	Values			Unit	Note
		Min.	Typ.	Max.		
Device Supply Voltage	$V_{DD}$	1.7	1.8	1.9	V	
Output Supply Voltage	$V_{DDQ}$	1.7	1.8	1.9	V	1)
Input Reference Voltage	$V_{REF}$	$0.49 \times V_{DDQ}$	$0.5 \times V_{DDQ}$	$0.51 \times V_{DDQ}$	V	2)
SPD Supply Voltage	$V_{DDSPD}$	1.7	—	3.6	V	
DC Input Logic High	$V_{IH(DC)}$	$V_{REF} + 0.125$	—	$V_{DDQ} + 0.3$	V	
DC Input Logic Low	$V_{IL(DC)}$	- 0.30	—	$V_{REF} - 0.125$	V	
In / Output Leakage Current	$I_L$	- 5	—	5	$\mu A$	3)

- 1) Under all conditions,  $V_{DDQ}$  must be less than or equal to  $V_{DD}$
- 2) Peak to peak AC noise on  $V_{REF}$  may not exceed  $\pm 2\% V_{REF(DC)}$ .  $V_{REF}$  is also expected to track noise in  $V_{DDQ}$ .
- 3) Input voltage for any connector pin under test of  $0 V \leq V_{IN} \leq V_{DDQ} + 0.3 V$ ; all other pins at 0 V. Current is per pin



### 3.3 Timing Characteristics

All Speed grades faster than DDR2-DDR400B comply with DDR2-DDR400B timing specifications ( $t_{CK} = 5\text{ns}$  with  $t_{RAS} = 40\text{ns}$ ).

#### 3.3.1 Speed Grade Definitions

Speed Grade Definition: **Table 12** for DDR2–800; **Table 13** for DDR2–667 and **Table 14** for DDR2–533C

**TABLE 12**

**Speed Grade Definition Speed Bins for DDR2–800**

Speed Grade		DDR2–800D		DDR2–800E		Unit	Note	
QAG Sort Name		–2.5F		–2.5				
CAS-RCD-RP latencies		5–5–5		6–6–6		$t_{CK}$		
Parameter	Symbol	Min.	Max.	Min.	Max.	—		
Clock Frequency	@ CL = 3	$t_{CK}$	5	8	5	8	ns	1)2)3)4)
	@ CL = 4	$t_{CK}$	3.75	8	3.75	8	ns	1)2)3)4)
	@ CL = 5	$t_{CK}$	2.5	8	3	8	ns	1)2)3)4)
	@ CL = 6	$t_{CK}$	2.5	8	2.5	8	ns	1)2)3)4)
Row Active Time	$t_{RAS}$	45	70000	45	70000	ns	1)2)3)4)5)	
Row Cycle Time	$t_{RC}$	57.5	—	60	—	ns	1)2)3)4)	
RAS-CAS-Delay	$t_{RCD}$	12.5	—	15	—	ns	1)2)3)4)	
Row Precharge Time	$t_{RP}$	12.5	—	15	—	ns	1)2)3)4)	

- 1) Timings are guaranteed with  $\overline{CK}/\overline{CK}$  differential Slew Rate of 2.0 V/ns. For DQS signals timings are guaranteed with a differential Slew Rate of 2.0 V/ns in differential strobe mode and a Slew Rate of 1 V/ns in single ended mode. Timings are further guaranteed for normal OCD drive strength (EMRS(1) A1 = 0)
- 2) The  $\overline{CK}/\overline{CK}$  input reference level (for timing reference to  $\overline{CK}/\overline{CK}$ ) is the point at which CK and  $\overline{CK}$  cross. The  $\overline{DQS} / \overline{DQS}$ ,  $\overline{RDQS} / \overline{RDQS}$ , input reference level is the crosspoint when in differential strobe mode.
- 3) Inputs are not recognized as valid until  $V_{REF}$  stabilizes. During the period before  $V_{REF}$  stabilizes,  $CKE = 0.2 \times V_{DDQ}$  is recognized as low.
- 4) The output timing reference voltage level is  $V_{TT}$ .
- 5)  $t_{RAS,MAX}$  is calculated from the maximum amount of time a DDR2 device can operate without a refresh command which is equal to  $9 \times t_{REFI}$ .



**TABLE 13**

**Speed Grade Definition Speed Bins for DDR2-667**

Speed Grade		DDR2-667C		DDR2-667D		Unit	Note	
QAG Sort Name		-3		-3S				
CAS-RCD-RP latencies		4-4-4		5-5-5		$t_{CK}$		
Parameter	Symbol	Min.	Max.	Min.	Max.	—		
Clock Frequency	@ CL = 3	$t_{CK}$	5	8	5	8	ns	1)2)3)4)
	@ CL = 4	$t_{CK}$	3	8	3.75	8	ns	1)2)3)4)
	@ CL = 5	$t_{CK}$	3	8	3	8	ns	1)2)3)4)
Row Active Time	$t_{RAS}$	45	70000	45	70000	ns	1)2)3)4)5)	
Row Cycle Time	$t_{RC}$	57	—	60	—	ns	1)2)3)4)	
RAS-CAS-Delay	$t_{RCD}$	12	—	15	—	ns	1)2)3)4)	
Row Precharge Time	$t_{RP}$	12	—	15	—	ns	1)2)3)4)	

- 1) Timings are guaranteed with  $\overline{CK}/\overline{CK}$  differential Slew Rate of 2.0 V/ns. For DQS signals timings are guaranteed with a differential Slew Rate of 2.0 V/ns in differential strobe mode and a Slew Rate of 1 V/ns in single ended mode. Timings are further guaranteed for normal OCD drive strength (EMRS(1) A1 = 0)
- 2) The  $\overline{CK}/\overline{CK}$  input reference level (for timing reference to  $\overline{CK}/\overline{CK}$ ) is the point at which  $\overline{CK}$  and  $\overline{CK}$  cross. The  $\overline{DQS} / \overline{DQS}$ ,  $\overline{RDQS} / \overline{RDQS}$ , input reference level is the crosspoint when in differential strobe mode.
- 3) Inputs are not recognized as valid until  $V_{REF}$  stabilizes. During the period before  $V_{REF}$  stabilizes,  $CKE = 0.2 \times V_{DDQ}$  is recognized as low.
- 4) The output timing reference voltage level is  $V_{TT}$ .
- 5)  $t_{RAS,MAX}$  is calculated from the maximum amount of time a DDR2 device can operate without a refresh command which is equal to  $9 \times t_{REFI}$ .



**TABLE 14**

**Speed Grade Definition Speed Bins for DDR2-533C**

Speed Grade		DDR2-533C		Unit	Note	
QAG Sort Name		-3.7				
CAS-RCD-RP latencies		4-4-4		$t_{CK}$		
Parameter	Symbol	Min.	Max.	—		
Clock Frequency	@ CL = 3	$t_{CK}$	5	8	ns	1)2)3)4)
	@ CL = 4	$t_{CK}$	3.75	8	ns	1)2)3)4)
	@ CL = 5	$t_{CK}$	3.75	8	ns	1)2)3)4)
Row Active Time	$t_{RAS}$	45	70000	ns	1)2)3)4)5)	
Row Cycle Time	$t_{RC}$	60	—	ns	1)2)3)4)	
RAS-CAS-Delay	$t_{RCD}$	15	—	ns	1)2)3)4)	
Row Precharge Time	$t_{RP}$	15	—	ns	1)2)3)4)	

- 1) Timings are guaranteed with CK/ $\overline{CK}$  differential Slew Rate of 2.0 V/ns. For DQS signals timings are guaranteed with a differential Slew Rate of 2.0 V/ns in differential strobe mode and a Slew Rate of 1 V/ns in single ended mode. Timings are further guaranteed for normal OCD drive strength (EMRS(1) A1 = 0)
- 2) The CK/ $\overline{CK}$  input reference level (for timing reference to CK/ $\overline{CK}$ ) is the point at which CK and  $\overline{CK}$  cross. The DQS /  $\overline{DQS}$ , RDQS /  $\overline{RDQS}$ , input reference level is the crosspoint when in differential strobe mode.
- 3) Inputs are not recognized as valid until  $V_{REF}$  stabilizes. During the period before  $V_{REF}$  stabilizes,  $CKE = 0.2 \times V_{DDQ}$  is recognized as low.
- 4) The output timing reference voltage level is  $V_{TT}$ .
- 5)  $t_{RAS,MAX}$  is calculated from the maximum amount of time a DDR2 device can operate without a refresh command which is equal to  $9 \times t_{REFI}$ .



### 3.3.2 DRAM Component Timing Parameters

DRAM Component Timing Parameters: **Table 15** for DDR2–800; **Table 16** for DDR2–667 and **Table 17** for DDR2–533C.

**TABLE 15**

**DRAM Component Timing Parameter by Speed Grade - DDR2–800**

Parameter	Symbol	DDR2–800		Unit	Note <sup>1)2)3)4)5)6)7)8)</sup>
		Min.	Max.		
DQ output access time from CK / $\overline{\text{CK}}$	$t_{AC}$	–400	+400	ps	9)
DQS output access time from CK / $\overline{\text{CK}}$	$t_{DQSCK}$	–350	+350	ps	9)
Average clock high pulse width	$t_{CH.AVG}$	0.48	0.52	$t_{CK.AVG}$	10)11)
Average clock low pulse width	$t_{CL.AVG}$	0.48	0.52	$t_{CK.AVG}$	10)11)
Average clock period	$t_{CK.AVG}$	2500	8000	ps	10)11)
DQ and DM input setup time	$t_{DS.BASE}$	50	—	ps	12)13)14)
DQ and DM input hold time	$t_{DH.BASE}$	125	—	ps	13)14)15)
Control & address input pulse width for each input	$t_{IPW}$	0.6	—	$t_{CK.AVG}$	
DQ and DM input pulse width for each input	$t_{DIPW}$	0.35	—	$t_{CK.AVG}$	
Data-out high-impedance time from CK / $\overline{\text{CK}}$	$t_{HZ}$	—	$t_{AC.MAX}$	ps	9)16)
DQS/ $\overline{\text{DQS}}$ low-impedance time from CK / $\overline{\text{CK}}$	$t_{LZ.DQS}$	$t_{AC.MIN}$	$t_{AC.MAX}$	ps	9)16)
DQ low impedance time from CK/ $\overline{\text{CK}}$	$t_{LZ.DQ}$	$2 \times t_{AC.MIN}$	$t_{AC.MAX}$	ps	9)16)
DQS-DQ skew for DQS & associated DQ signals	$t_{DQSQ}$	—	200	ps	17)
CK half pulse width	$t_{HP}$	Min( $t_{CH.ABS}$ , $t_{CL.ABS}$ )	—	ps	18)
DQ hold skew factor	$t_{QHS}$	—	300	ps	19)
DQ/DQS output hold time from DQS	$t_{QH}$	$t_{HP} - t_{QHS}$	—	ps	20)
Write command to DQS associated clock edges	WL	RL – 1		nCK	
DQS latching rising transition to associated clock edges	$t_{DQSS}$	– 0.25	+ 0.25	$t_{CK.AVG}$	21)
DQS input high pulse width	$t_{DQSH}$	0.35	—	$t_{CK.AVG}$	
DQS input low pulse width	$t_{DQSL}$	0.35	—	$t_{CK.AVG}$	
DQS falling edge to CK setup time	$t_{DSS}$	0.2	—	$t_{CK.AVG}$	21)
DQS falling edge hold time from CK	$t_{DSH}$	0.2	—	$t_{CK.AVG}$	21)
Write postamble	$t_{WPST}$	0.4	0.6	$t_{CK.AVG}$	
Write preamble	$t_{WPRE}$	0.35	—	$t_{CK.AVG}$	
Address and control input setup time	$t_{IS.BASE}$	175	—	ps	22)23)
Address and control input hold time	$t_{IH.BASE}$	250	—	ps	23)24)
Read preamble	$t_{RPRE}$	0.9	1.1	$t_{CK.AVG}$	25)26)
Read postamble	$t_{RPST}$	0.4	0.6	$t_{CK.AVG}$	25)27)
CAS to CAS command delay	$t_{CCD}$	2	—	nCK	
Write recovery time	$t_{WR}$	15	—	ns	1)
Auto-Precharge write recovery + precharge time	$t_{DAL}$	WR + $t_{nRP}$	—	nCK	28)29)
Internal write to read command delay	$t_{WTR}$	7.5	—	ns	1)30)



HYS[64/72]T[32/64/128][0/9]xxEU-[25F/2.5/3/3S/3.7]-B2  
Unbuffered DDR2 SDRAM Module

Parameter	Symbol	DDR2-800		Unit	Note <sup>1)2)3)4)5)6)7)8)</sup>
		Min.	Max.		
Internal Read to Precharge command delay	$t_{RTP}$	7.5	—	ns	1)
Exit self-refresh to a non-read command	$t_{XSNR}$	$t_{RFC} + 10$	—	ns	1)
Exit self-refresh to read command	$t_{XSRD}$	200	—	nCK	
Exit precharge power-down to any valid command (other than NOP or Deselect)	$t_{XP}$	2	—	nCK	
Exit power down to read command	$t_{XARD}$	2	—	nCK	
Exit active power-down mode to read command (slow exit, lower power)	$t_{XARDS}$	8 – AL	—	nCK	
CKE minimum pulse width ( high and low pulse width)	$t_{CKE}$	3	—	nCK	<sup>31)</sup>
Mode register set command cycle time	$t_{MRD}$	2	—	nCK	
MRS command to ODT update delay	$t_{MOD}$	0	12	ns	1)
OCD drive mode output delay	$t_{OIT}$	0	12	ns	1)
Minimum time clocks remain ON after CKE asynchronously drops LOW	$t_{DELAY}$	$t_{IS} + t_{CK.AVG} + t_{IH}$	—	ns	

- 1) For details and notes see the relevant Qimonda component data sheet
- 2)  $V_{DDQ} = 1.8 V \pm 0.1 V$ ;  $V_{DD} = 1.8 V \pm 0.1 V$ . See notes <sup>5)6)7)8)</sup>
- 3) Timing that is not specified is illegal and after such an event, in order to guarantee proper operation, the DRAM must be powered down and then restarted through the specified initialization sequence before normal operation can continue.
- 4) Timings are guaranteed with  $CK/\overline{CK}$  differential Slew Rate of 2.0 V/ns. For DQS signals timings are guaranteed with a differential Slew Rate of 2.0 V/ns in differential strobe mode and a Slew Rate of 1 V/ns in single ended mode.
- 5) The CK /  $\overline{CK}$  input reference level (for timing reference to CK /  $\overline{CK}$ ) is the point at which CK and  $\overline{CK}$  cross. The DQS /  $\overline{DQS}$ , RDQS /  $\overline{RDQS}$ , input reference level is the crosspoint when in differential strobe mode.
- 6) Inputs are not recognized as valid until  $V_{REF}$  stabilizes. During the period before  $V_{REF}$  stabilizes, CKE =  $0.2 \times V_{DDQ}$  is recognized as low.
- 7) The output timing reference voltage level is  $V_{TT}$ .
- 8) New units, ' $t_{CK.AVG}$ ' and 'nCK', are introduced in DDR2-667 and DDR2-800. Unit ' $t_{CK.AVG}$ ' represents the actual  $t_{CK.AVG}$  of the input clock under operation. Unit 'nCK' represents one clock cycle of the input clock, counting the actual clock edges. Note that in DDR2-400 and DDR2-533, ' $t_{CK}$ ' is used for both concepts. Example:  $t_{XP} = 2$  [nCK] means; if Power Down exit is registered at  $T_m$ , an Active command may be registered at  $T_m + 2$ , even if  $(T_m + 2 - T_m)$  is  $2 \times t_{CK.AVG} + t_{ERR.2PER(MIN)}$ .
- 9) When the device is operated with input clock jitter, this parameter needs to be derated by the actual  $t_{ERR(6-10PER)}$  of the input clock. (output deratings are relative to the SDRAM input clock.) For example, if the measured jitter into a DDR2-667 SDRAM has  $t_{ERR(6-10PER).MIN} = -272$  ps and  $t_{ERR(6-10PER).MAX} = +293$  ps, then  $t_{DQSCK.MIN(DERATED)} = t_{DQSCK.MIN} - t_{ERR(6-10PER).MAX} = -400$  ps - 293 ps = -693 ps and  $t_{DQSCK.MAX(DERATED)} = t_{DQSCK.MAX} - t_{ERR(6-10PER).MIN} = 400$  ps + 272 ps = +672 ps. Similarly,  $t_{LZ.DQ}$  for DDR2-667 derates to  $t_{LZ.DQ.MIN(DERATED)} = -900$  ps - 293 ps = -1193 ps and  $t_{LZ.DQ.MAX(DERATED)} = 450$  ps + 272 ps = +722 ps. (Caution on the MIN/MAX usage!)
- 10) Input clock jitter spec parameter. These parameters are referred to as 'input clock jitter spec parameters' and these parameters apply to DDR2-667 and DDR2-800 only. The jitter specified is a random jitter meeting a Gaussian distribution.
- 11) These parameters are specified per their average values, however it is understood that the relationship between the average timing and the absolute instantaneous timing holds all the times (min. and max of SPEC values are to be used for calculations).
- 12) Input waveform timing  $t_{DS}$  with differential data strobe enabled MR[bit10] = 0, is referenced from the input signal crossing at the  $V_{IH.AC}$  level to the differential data strobe crosspoint for a rising signal, and from the input signal crossing at the  $V_{IL.AC}$  level to the differential data strobe crosspoint for a falling signal applied to the device under test. DQS,  $\overline{DQS}$  signals must be monotonic between  $V_{IH(DC).MAX}$  and  $V_{IH(DC).MIN}$ . See **Figure 4**.
- 13) If  $t_{DS}$  or  $t_{DH}$  is violated, data corruption may occur and the data must be re-written with valid data before a valid READ can be executed.
- 14) These parameters are measured from a data signal ((L/U)DM, (L/U)DQ0, (L/U)DQ1, etc.) transition edge to its respective data strobe signal ((L/U/R)DQS /  $\overline{DQS}$ ) crossing.
- 15) Input waveform timing  $t_{DH}$  with differential data strobe enabled MR[bit10] = 0, is referenced from the differential data strobe crosspoint to the input signal crossing at the  $V_{IH.DC}$  level for a falling signal and from the differential data strobe crosspoint to the input signal crossing at the  $V_{IL.DC}$  level for a rising signal applied to the device under test. DQS,  $\overline{DQS}$  signals must be monotonic between  $V_{IL.DC}.MAX$  and  $V_{IH.DC}.MIN$ . See **Figure 4**.

HYS[64/72]T[32/64/128][0/9]xxEU-[25F/2.5/3/3S/3.7]-B2  
Unbuffered DDR2 SDRAM Module

- 16)  $t_{HZ}$  and  $t_{LZ}$  transitions occur in the same access time as valid data transitions. These parameters are referenced to a specific voltage level which specifies when the device output is no longer driving ( $t_{HZ}$ ), or begins driving ( $t_{LZ}$ ).
- 17)  $t_{DQSQ}$ : Consists of data pin skew and output pattern effects, and p-channel to n-channel variation of the output drivers as well as output slew rate mismatch between DQS /  $\overline{DQS}$  and associated DQ in any given cycle.
- 18)  $t_{HP}$  is the minimum of the absolute half period of the actual input clock.  $t_{HP}$  is an input parameter but not an input specification parameter. It is used in conjunction with  $t_{QHS}$  to derive the DRAM output timing  $t_{QH}$ . The value to be used for  $t_{QH}$  calculation is determined by the following equation;  $t_{HP} = \text{MIN}(t_{CH,ABS}, t_{CL,ABS})$ , where,  $t_{CH,ABS}$  is the minimum of the actual instantaneous clock high time;  $t_{CL,ABS}$  is the minimum of the actual instantaneous clock low time.
- 19)  $t_{QHS}$  accounts for: 1) The pulse duration distortion of on-chip clock circuits, which represents how well the actual  $t_{HP}$  at the input is transferred to the output; and 2) The worst case push-out of DQS on one transition followed by the worst case pull-in of DQ on the next transition, both of which are independent of each other, due to data pin skew, output pattern effects, and pchannel to n-channel variation of the output drivers.
- 20)  $t_{QH} = t_{HP} - t_{QHS}$ , where:  $t_{HP}$  is the minimum of the absolute half period of the actual input clock; and  $t_{QHS}$  is the specification value under the max column. {The less half-pulse width distortion present, the larger the  $t_{QH}$  value is; and the larger the valid data eye will be.} Examples: 1) If the system provides  $t_{HP}$  of 1315 ps into a DDR2-667 SDRAM, the DRAM provides  $t_{QH}$  of 975 ps minimum. 2) If the system provides  $t_{HP}$  of 1420 ps into a DDR2-667 SDRAM, the DRAM provides  $t_{QH}$  of 1080 ps minimum.
- 21) These parameters are measured from a data strobe signal ((L/U/R)DQS /  $\overline{DQS}$ ) crossing to its respective clock signal (CK /  $\overline{CK}$ ) crossing. The spec values are not affected by the amount of clock jitter applied (i.e.  $t_{JIT,PER}$ ,  $t_{JIT,CC}$ , etc.), as these are relative to the clock signal crossing. That is, these parameters should be met whether clock jitter is present or not.
- 22) Input waveform timing is referenced from the input signal crossing at the  $V_{IH,AC}$  level for a rising signal and  $V_{IL,AC}$  for a falling signal applied to the device under test. See [Figure 5](#).
- 23) These parameters are measured from a command/address signal (CKE, CS, RAS, CAS, WE, ODT, BA0, A0, A1, etc.) transition edge to its respective clock signal (CK /  $\overline{CK}$ ) crossing. The spec values are not affected by the amount of clock jitter applied (i.e.  $t_{JIT,PER}$ ,  $t_{JIT,CC}$ , etc.), as the setup and hold are relative to the clock signal crossing that latches the command/address. That is, these parameters should be met whether clock jitter is present or not.
- 24) Input waveform timing is referenced from the input signal crossing at the  $V_{IL,DC}$  level for a rising signal and  $V_{IH,DC}$  for a falling signal applied to the device under test. See [Figure 5](#).
- 25)  $t_{RPST}$  end point and  $t_{RPRE}$  begin point are not referenced to a specific voltage level but specify when the device output is no longer driving ( $t_{RPST}$ ), or begins driving ( $t_{RPRE}$ ). [Figure 3](#) shows a method to calculate these points when the device is no longer driving ( $t_{RPST}$ ), or begins driving ( $t_{RPRE}$ ) by measuring the signal at two different voltages. The actual voltage measurement points are not critical as long as the calculation is consistent.
- 26) When the device is operated with input clock jitter, this parameter needs to be derated by the actual  $t_{JIT,PER}$  of the input clock. (output deratings are relative to the SDRAM input clock.) For example, if the measured jitter into a DDR2-667 SDRAM has  $t_{JIT,PER,MIN} = -72$  ps and  $t_{JIT,PER,MAX} = +93$  ps, then  $t_{RPRE,MIN(DERATED)} = t_{RPRE,MIN} + t_{JIT,PER,MIN} = 0.9 \times t_{CK,AVG} - 72$  ps = + 2178 ps and  $t_{RPRE,MAX(DERATED)} = t_{RPRE,MAX} + t_{JIT,PER,MAX} = 1.1 \times t_{CK,AVG} + 93$  ps = + 2843 ps. (Caution on the MIN/MAX usage!).
- 27) When the device is operated with input clock jitter, this parameter needs to be derated by the actual  $t_{JIT,DUTY}$  of the input clock. (output deratings are relative to the SDRAM input clock.) For example, if the measured jitter into a DDR2-667 SDRAM has  $t_{JIT,DUTY,MIN} = -72$  ps and  $t_{JIT,DUTY,MAX} = +93$  ps, then  $t_{RPST,MIN(DERATED)} = t_{RPST,MIN} + t_{JIT,DUTY,MIN} = 0.4 \times t_{CK,AVG} - 72$  ps = + 928 ps and  $t_{RPST,MAX(DERATED)} = t_{RPST,MAX} + t_{JIT,DUTY,MAX} = 0.6 \times t_{CK,AVG} + 93$  ps = + 1592 ps. (Caution on the MIN/MAX usage!).
- 28)  $DAL = WR + RU\{t_{RP}(ns) / t_{CK}(ns)\}$ , where RU stands for round up. WR refers to the tWR parameter stored in the MRS. For  $t_{RP}$ , if the result of the division is not already an integer, round up to the next highest integer.  $t_{CK}$  refers to the application clock period. Example: For DDR2-533 at  $t_{CK} = 3.75$  ns with  $t_{WR}$  programmed to 4 clocks.  $t_{DAL} = 4 + (15 \text{ ns} / 3.75 \text{ ns}) \text{ clocks} = 4 + (4) \text{ clocks} = 8 \text{ clocks}$ .
- 29)  $t_{DAL,nCK} = WR [nCK] + t_{nRP,nCK} = WR + RU\{t_{RP} [ps] / t_{CK,AVG} [ps]\}$ , where WR is the value programmed in the EMR.
- 30)  $t_{WTR}$  is at least two clocks ( $2 \times t_{CK}$ ) independent of operation frequency.
- 31)  $t_{CKE,MIN}$  of 3 clocks means CKE must be registered on three consecutive positive clock edges. CKE must remain at the valid input level the entire time it takes to achieve the 3 clocks of registration. Thus, after any CKE transition, CKE may not transition from its valid level during the time period of  $t_{IS} + 2 \times t_{CK} + t_{IH}$ .



**TABLE 16**  
**DRAM Component Timing Parameter by Speed Grade - DDR2-667**

Parameter	Symbol	DDR2-667		Unit	Note <sup>1)2)3)4)5)6)7)8)</sup>
		Min.	Max.		
DQ output access time from CK / $\overline{\text{CK}}$	$t_{AC}$	-450	+450	ps	9)
DQS output access time from CK / $\overline{\text{CK}}$	$t_{DQSCK}$	-400	+400	ps	9)
Average clock high pulse width	$t_{CH.AVG}$	0.48	0.52	$t_{CK.AVG}$	10)11)
Average clock low pulse width	$t_{CL.AVG}$	0.48	0.52	$t_{CK.AVG}$	10)11)
Average clock period	$t_{CK.AVG}$	3000	8000	ps	
DQ and DM input setup time	$t_{DS.BASE}$	100	—	ps	12)13)14)
DQ and DM input hold time	$t_{DH.BASE}$	175	—	ps	13)14)15)
Control & address input pulse width for each input	$t_{IPW}$	0.6	—	$t_{CK.AVG}$	
DQ and DM input pulse width for each input	$t_{DIPW}$	0.35	—	$t_{CK.AVG}$	
Data-out high-impedance time from CK / $\overline{\text{CK}}$	$t_{HZ}$	—	$t_{AC.MAX}$	ps	9)16)
DQS/DQS low-impedance time from CK / $\overline{\text{CK}}$	$t_{LZ.DQS}$	$t_{AC.MIN}$	$t_{AC.MAX}$	ps	9)16)
DQ low impedance time from CK/ $\overline{\text{CK}}$	$t_{LZ.DQ}$	$2 \times t_{AC.MIN}$	$t_{AC.MAX}$	ps	9)16)
DQS-DQ skew for DQS & associated DQ signals	$t_{DQSQ}$	—	240	ps	17)
CK half pulse width	$t_{HP}$	$\text{Min}(t_{CH.ABS}, t_{CL.ABS})$	—	ps	18)
DQ hold skew factor	$t_{QHS}$	—	340	ps	19)
DQ/DQS output hold time from DQS	$t_{QH}$	$t_{HP} - t_{QHS}$	—	ps	20)
Write command to DQS associated clock edges	WL	RL-1		nCK	
DQS latching rising transition to associated clock edges	$t_{DQSS}$	- 0.25	+ 0.25	$t_{CK.AVG}$	21)
DQS input high pulse width	$t_{DQSH}$	0.35	—	$t_{CK.AVG}$	
DQS input low pulse width	$t_{DQSL}$	0.35	—	$t_{CK.AVG}$	
DQS falling edge to CK setup time	$t_{DSS}$	0.2	—	$t_{CK.AVG}$	21)
DQS falling edge hold time from CK	$t_{DSH}$	0.2	—	$t_{CK.AVG}$	21)
Write postamble	$t_{WPST}$	0.4	0.6	$t_{CK.AVG}$	
Write preamble	$t_{WPRE}$	0.35	—	$t_{CK.AVG}$	
Address and control input setup time	$t_{IS.BASE}$	200	—	ps	22)23)
Address and control input hold time	$t_{IH.BASE}$	275	—	ps	23)24)
Read preamble	$t_{RPRE}$	0.9	1.1	$t_{CK.AVG}$	25)26)
Read postamble	$t_{RPST}$	0.4	0.6	$t_{CK.AVG}$	25)27)
CAS to CAS command delay	$t_{CCD}$	2	—	nCK	
Write recovery time	$t_{WR}$	15	—	ns	1)
Auto-Precharge write recovery + precharge time	$t_{DAL}$	$WR + t_{nRP}$	—	nCK	28)29)
Internal write to read command delay	$t_{WTR}$	7.5	—	ns	1)30)
Internal Read to Precharge command delay	$t_{RTP}$	7.5	—	ns	1)
Exit self-refresh to a non-read command	$t_{XSNR}$	$t_{RFC} + 10$	—	ns	1)
Exit self-refresh to read command	$t_{XSRD}$	200	—	nCK	





HYS[64/72]T[32/64/128][0/9]xxEU-[25F/2.5/3/3S/3.7]-B2  
Unbuffered DDR2 SDRAM Module

Parameter	Symbol	DDR2-667		Unit	Note <sup>1)2)3)4)5)6)7)8)</sup>
		Min.	Max.		
Exit precharge power-down to any valid command (other than NOP or Deselect)	$t_{XP}$	2	—	nCK	
Exit power down to read command	$t_{XARD}$	2	—	nCK	
Exit active power-down mode to read command (slow exit, lower power)	$t_{XARDS}$	7 – AL	—	nCK	
CKE minimum pulse width ( high and low pulse width)	$t_{CKE}$	3	—	nCK	<sup>31)</sup>
Mode register set command cycle time	$t_{MRD}$	2	—	nCK	
MRS command to ODT update delay	$t_{MOD}$	0	12	ns	<sup>1)</sup>
OCD drive mode output delay	$t_{OIT}$	0	12	ns	<sup>1)</sup>
Minimum time clocks remain ON after CKE asynchronously drops LOW	$t_{DELAY}$	$t_{IS} + t_{CK.AVG} + t_{IH}$	—	ns	

- For details and notes see the relevant Qimonda component data sheet
- $V_{DDQ} = 1.8 V \pm 0.1V$ ;  $V_{DD} = 1.8 V \pm 0.1 V$ . See notes <sup>5)6)7)8)</sup>
- Timing that is not specified is illegal and after such an event, in order to guarantee proper operation, the DRAM must be powered down and then restarted through the specified initialization sequence before normal operation can continue.
- Timings are guaranteed with CK/ $\overline{CK}$  differential Slew Rate of 2.0 V/ns. For DQS signals timings are guaranteed with a differential Slew Rate of 2.0 V/ns in differential strobe mode and a Slew Rate of 1 V/ns in single ended mode.
- The CK /  $\overline{CK}$  input reference level (for timing reference to CK /  $\overline{CK}$ ) is the point at which CK and  $\overline{CK}$  cross. The DQS /  $\overline{DQS}$ , RDQS /  $\overline{RDQS}$ , input reference level is the crosspoint when in differential strobe mode.
- Inputs are not recognized as valid until  $V_{REF}$  stabilizes. During the period before  $V_{REF}$  stabilizes,  $CKE = 0.2 \times V_{DDQ}$  is recognized as low.
- The output timing reference voltage level is  $V_{TT}$ .
- New units, ' $t_{CK.AVG}$ ' and 'nCK', are introduced in DDR2-667 and DDR2-800. Unit ' $t_{CK.AVG}$ ' represents the actual  $t_{CK.AVG}$  of the input clock under operation. Unit 'nCK' represents one clock cycle of the input clock, counting the actual clock edges. Note that in DDR2-400 and DDR2-533, ' $t_{CK}$ ' is used for both concepts. Example:  $t_{XP} = 2$  [nCK] means; if Power Down exit is registered at  $T_m$ , an Active command may be registered at  $T_m + 2$ , even if  $(T_m + 2 - T_m)$  is  $2 \times t_{CK.AVG} + t_{ERR.2PER(MIN)}$ .
- When the device is operated with input clock jitter, this parameter needs to be derated by the actual  $t_{ERR(6-10per)}$  of the input clock. (output deratings are relative to the SDRAM input clock.) For example, if the measured jitter into a DDR2-667 SDRAM has  $t_{ERR(6-10PER).MIN} = -272$  ps and  $t_{ERR(6-10PER).MAX} = +293$  ps, then  $t_{DQSCK.MIN(DERATED)} = t_{DQSCK.MIN} - t_{ERR(6-10PER).MAX} = -400$  ps – 293 ps = – 693 ps and  $t_{DQSCK.MAX(DERATED)} = t_{DQSCK.MAX} - t_{ERR(6-10PER).MIN} = 400$  ps + 272 ps = + 672 ps. Similarly,  $t_{LZ.DQ}$  for DDR2-667 derates to  $t_{LZ.DQ.MIN(DERATED)} = -900$  ps – 293 ps = – 1193 ps and  $t_{LZ.DQ.MAX(DERATED)} = 450$  ps + 272 ps = + 722 ps. (Caution on the MIN/MAX usage!)
- Input clock jitter spec parameter. These parameters are referred to as 'input clock jitter spec parameters' and these parameters apply to DDR2-667 and DDR2-800 only. The jitter specified is a random jitter meeting a Gaussian distribution.
- These parameters are specified per their average values, however it is understood that the relationship between the average timing and the absolute instantaneous timing holds all the times (min. and max of SPEC values are to be used for calculations).
- Input waveform timing  $t_{DS}$  with differential data strobe enabled MR[bit10] = 0, is referenced from the input signal crossing at the  $V_{IH.AC}$  level to the differential data strobe crosspoint for a rising signal, and from the input signal crossing at the  $V_{IL.AC}$  level to the differential data strobe crosspoint for a falling signal applied to the device under test. DQS,  $\overline{DQS}$  signals must be monotonic between  $V_{i(DC).MAX}$  and  $V_{i(DC).MIN}$ . See **Figure 4**.
- If  $t_{DS}$  or  $t_{DH}$  is violated, data corruption may occur and the data must be re-written with valid data before a valid READ can be executed.
- These parameters are measured from a data signal ((L/U)DM, (L/U)DQ0, (L/U)DQ1, etc.) transition edge to its respective data strobe signal ((L/U/R)DQS /  $\overline{DQS}$ ) crossing.
- Input waveform timing  $t_{DH}$  with differential data strobe enabled MR[bit10] = 0, is referenced from the differential data strobe crosspoint to the input signal crossing at the  $V_{IH.DC}$  level for a falling signal and from the differential data strobe crosspoint to the input signal crossing at the  $V_{IL.DC}$  level for a rising signal applied to the device under test. DQS,  $\overline{DQS}$  signals must be monotonic between  $V_{IL.DC.MAX}$  and  $V_{IH.DC.MIN}$ . See **Figure 4**.
- $t_{HZ}$  and  $t_{LZ}$  transitions occur in the same access time as valid data transitions. These parameters are referenced to a specific voltage level which specifies when the device output is no longer driving ( $t_{HZ}$ ), or begins driving ( $t_{LZ}$ ).
- $t_{DQSQ}$ : Consists of data pin skew and output pattern effects, and p-channel to n-channel variation of the output drivers as well as output slew rate mismatch between DQS /  $\overline{DQS}$  and associated DQ in any given cycle.



HYS[64/72]T[32/64/128][0/9]xxEU-[25F/2.5/3/3S/3.7]-B2  
Unbuffered DDR2 SDRAM Module

- 18)  $t_{HP}$  is the minimum of the absolute half period of the actual input clock.  $t_{HP}$  is an input parameter but not an input specification parameter. It is used in conjunction with  $t_{QHS}$  to derive the DRAM output timing  $t_{QH}$ . The value to be used for  $t_{QH}$  calculation is determined by the following equation;  $t_{HP} = \text{MIN}(t_{CH,ABS}, t_{CL,ABS})$ , where,  $t_{CH,ABS}$  is the minimum of the actual instantaneous clock high time;  $t_{CL,ABS}$  is the minimum of the actual instantaneous clock low time.
- 19)  $t_{QHS}$  accounts for: 1) The pulse duration distortion of on-chip clock circuits, which represents how well the actual  $t_{HP}$  at the input is transferred to the output; and 2) The worst case push-out of DQS on one transition followed by the worst case pull-in of DQ on the next transition, both of which are independent of each other, due to data pin skew, output pattern effects, and pchannel to n-channel variation of the output drivers.
- 20)  $t_{QH} = t_{HP} - t_{QHS}$ , where:  $t_{HP}$  is the minimum of the absolute half period of the actual input clock; and  $t_{QHS}$  is the specification value under the max column. {The less half-pulse width distortion present, the larger the  $t_{QH}$  value is; and the larger the valid data eye will be.} Examples: 1) If the system provides  $t_{HP}$  of 1315 ps into a DDR2-667 SDRAM, the DRAM provides  $t_{QH}$  of 975 ps minimum. 2) If the system provides  $t_{HP}$  of 1420 ps into a DDR2-667 SDRAM, the DRAM provides  $t_{QH}$  of 1080 ps minimum.
- 21) These parameters are measured from a data strobe signal ((L/U/R)DQS /  $\overline{\text{DQS}}$ ) crossing to its respective clock signal (CK /  $\overline{\text{CK}}$ ) crossing. The spec values are not affected by the amount of clock jitter applied (i.e.  $t_{JIT,PER}$ ,  $t_{JIT,CC}$ , etc.), as these are relative to the clock signal crossing. That is, these parameters should be met whether clock jitter is present or not.
- 22) Input waveform timing is referenced from the input signal crossing at the  $V_{IH,AC}$  level for a rising signal and  $V_{IL,AC}$  for a falling signal applied to the device under test. See **Figure 5**.
- 23) These parameters are measured from a command/address signal (CKE, CS, RAS, CAS, WE, ODT, BA0, A0, A1, etc.) transition edge to its respective clock signal (CK /  $\overline{\text{CK}}$ ) crossing. The spec values are not affected by the amount of clock jitter applied (i.e.  $t_{JIT,PER}$ ,  $t_{JIT,CC}$ , etc.), as the setup and hold are relative to the clock signal crossing that latches the command/address. That is, these parameters should be met whether clock jitter is present or not.
- 24) Input waveform timing is referenced from the input signal crossing at the  $V_{IL,DC}$  level for a rising signal and  $V_{IH,DC}$  for a falling signal applied to the device under test. See **Figure 5**.
- 25)  $t_{RPST}$  end point and  $t_{RPRE}$  begin point are not referenced to a specific voltage level but specify when the device output is no longer driving ( $t_{RPST}$ ), or begins driving ( $t_{RPRE}$ ). **Figure 3** shows a method to calculate these points when the device is no longer driving ( $t_{RPST}$ ), or begins driving ( $t_{RPRE}$ ) by measuring the signal at two different voltages. The actual voltage measurement points are not critical as long as the calculation is consistent.
- 26) When the device is operated with input clock jitter, this parameter needs to be derated by the actual  $t_{JIT,PER}$  of the input clock. (output deratings are relative to the SDRAM input clock.) For example, if the measured jitter into a DDR2-667 SDRAM has  $t_{JIT,PER,MIN} = -72$  ps and  $t_{JIT,PER,MAX} = +93$  ps, then  $t_{RPRE,MIN(DERATED)} = t_{RPRE,MIN} + t_{JIT,PER,MIN} = 0.9 \times t_{CK,AVG} - 72$  ps = + 2178 ps and  $t_{RPRE,MAX(DERATED)} = t_{RPRE,MAX} + t_{JIT,PER,MAX} = 1.1 \times t_{CK,AVG} + 93$  ps = + 2843 ps. (Caution on the MIN/MAX usage!).
- 27) When the device is operated with input clock jitter, this parameter needs to be derated by the actual  $t_{JIT,DUTY}$  of the input clock. (output deratings are relative to the SDRAM input clock.) For example, if the measured jitter into a DDR2-667 SDRAM has  $t_{JIT,DUTY,MIN} = -72$  ps and  $t_{JIT,DUTY,MAX} = +93$  ps, then  $t_{RPST,MIN(DERATED)} = t_{RPST,MIN} + t_{JIT,DUTY,MIN} = 0.4 \times t_{CK,AVG} - 72$  ps = + 928 ps and  $t_{RPST,MAX(DERATED)} = t_{RPST,MAX} + t_{JIT,DUTY,MAX} = 0.6 \times t_{CK,AVG} + 93$  ps = + 1592 ps. (Caution on the MIN/MAX usage!).
- 28)  $DAL = WR + RU\{t_{RP}(ns) / t_{CK}(ns)\}$ , where RU stands for round up. WR refers to the tWR parameter stored in the MRS. For  $t_{RP}$ , if the result of the division is not already an integer, round up to the next highest integer.  $t_{CK}$  refers to the application clock period. Example: For DDR2-533 at  $t_{CK} = 3.75$  ns with  $t_{WR}$  programmed to 4 clocks.  $t_{DAL} = 4 + (15 \text{ ns} / 3.75 \text{ ns}) \text{ clocks} = 4 + (4) \text{ clocks} = 8 \text{ clocks}$ .
- 29)  $t_{DAL,nCK} = WR [nCK] + t_{nRP,nCK} = WR + RU\{t_{RP} [ps] / t_{CK,AVG} [ps]\}$ , where WR is the value programmed in the EMR.
- 30)  $t_{WTR}$  is at least two clocks ( $2 \times t_{CK}$ ) independent of operation frequency.
- 31)  $t_{CKE,MIN}$  of 3 clocks means CKE must be registered on three consecutive positive clock edges. CKE must remain at the valid input level the entire time it takes to achieve the 3 clocks of registration. Thus, after any CKE transition, CKE may not transition from its valid level during the time period of  $t_{IS} + 2 \times t_{CK} + t_{IH}$ .

**FIGURE 3**

**Method for calculating transitions and endpoint**

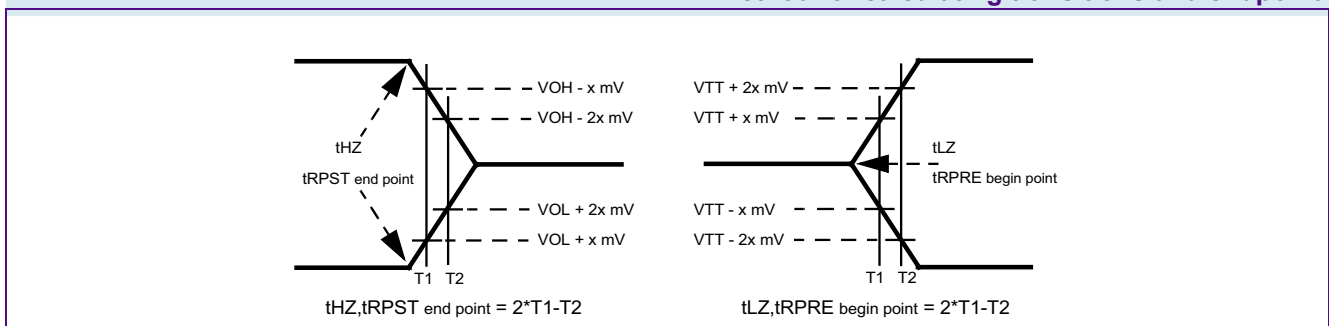



**FIGURE 4**

**Differential input waveform timing -  $t_{DS}$  and  $t_{DH}$**

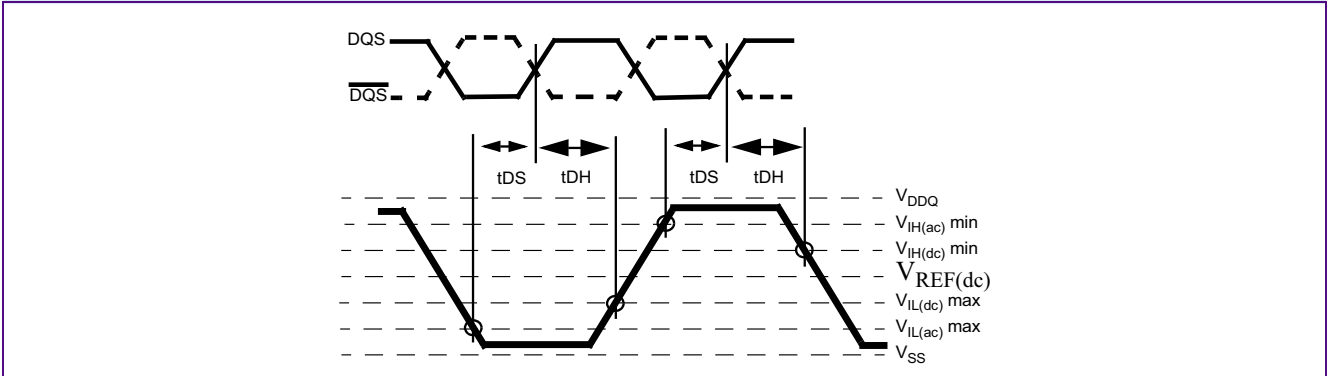

**FIGURE 5**

**Differential input waveform timing -  $t_{IS}$  and  $t_{IH}$**

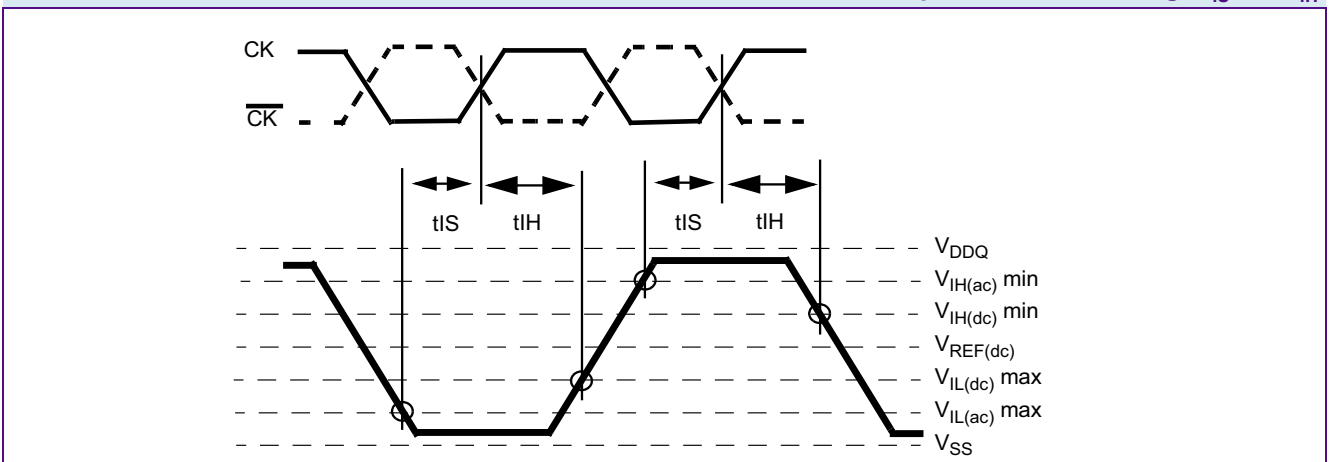



**TABLE 17**  
**DRAM Component Timing Parameter by Speed Grade - DDR2-533**

Parameter	Symbol	DDR2-533		Unit	Note <sup>1)2)3)4)5)6)7)</sup>
		Min.	Max.		
DQ output access time from CK / $\overline{\text{CK}}$	$t_{AC}$	-500	+500	ps	
CAS A to $\overline{\text{CAS}}$ B command period	$t_{CCD}$	2	—	$t_{CK}$	
CK, $\overline{\text{CK}}$ high-level width	$t_{CH}$	0.45	0.55	$t_{CK}$	
CKE minimum high and low pulse width	$t_{CKE}$	3	—	$t_{CK}$	
CK, $\overline{\text{CK}}$ low-level width	$t_{CL}$	0.45	0.55	$t_{CK}$	
Auto-Precharge write recovery + precharge time	$t_{DAL}$	WR + $t_{RP}$	—	$t_{CK}$	8)18)
Minimum time clocks remain ON after CKE asynchronously drops LOW	$t_{DELAY}$	$t_{IS} + t_{CK} + t_{IH}$	—	ns	9)
DQ and DM input hold time (differential data strobe)	$t_{DH}(\text{base})$	225	—	ps	10)
DQ and DM input hold time (single ended data strobe)	$t_{DH1}(\text{base})$	-25	—	ps	11)
DQ and DM input pulse width (each input)	$t_{DIPW}$	0.35	—	$t_{CK}$	
DQS output access time from CK / $\overline{\text{CK}}$	$t_{DQSCK}$	-450	+450	ps	
DQS input low (high) pulse width (write cycle)	$t_{DQSL,H}$	0.35	—	$t_{CK}$	
DQS-DQ skew (for DQS & associated DQ signals)	$t_{DQSQ}$	—	300	ps	11)
Write command to 1st DQS latching transition	$t_{DQSS}$	- 0.25	+ 0.25	$t_{CK}$	
DQ and DM input setup time (differential data strobe)	$t_{DS}(\text{base})$	100	—	ps	11)
DQ and DM input setup time (single ended data strobe)	$t_{DS1}(\text{base})$	-25	—	ps	11)
DQS falling edge hold time from CK (write cycle)	$t_{DSH}$	0.2	—	$t_{CK}$	
DQS falling edge to CK setup time (write cycle)	$t_{DSS}$	0.2	—	$t_{CK}$	
Clock half period	$t_{HP}$	MIN. ( $t_{CL}, t_{CH}$ )			12)
Data-out high-impedance time from CK / $\overline{\text{CK}}$	$t_{HZ}$	—	$t_{AC,MAX}$	ps	13)
Address and control input hold time	$t_{IH}(\text{base})$	375	—	ps	11)
Address and control input pulse width (each input)	$t_{IPW}$	0.6	—	$t_{CK}$	
Address and control input setup time	$t_{IS}(\text{base})$	250	—	ps	11)
DQ low-impedance time from CK / $\overline{\text{CK}}$	$t_{LZ(DQ)}$	$2 \times t_{AC,MIN}$	$t_{AC,MAX}$	ps	14)
DQS low-impedance from CK / $\overline{\text{CK}}$	$t_{LZ(DQS)}$	$t_{AC,MIN}$	$t_{AC,MAX}$	ps	14)
Mode register set command cycle time	$t_{MRD}$	2	—	$t_{CK}$	
OCD drive mode output delay	$t_{OIT}$	0	12	ns	
Data output hold time from DQS	$t_{QH}$	$t_{HP} - t_{QHS}$	—		
Data hold skew factor	$t_{QHS}$	—	400	ps	



HYS[64/72]T[32/64/128][0/9]xxEU-[25F/2.5/3/3S/3.7]-B2  
Unbuffered DDR2 SDRAM Module

Parameter	Symbol	DDR2-533		Unit	Note <sup>1)2)3)4)5)6)7)</sup>
		Min.	Max.		
Average periodic refresh Interval	$t_{REFI}$	—	7.8	$\mu\text{s}$	14)15)
		—	3.9	$\mu\text{s}$	16)18)
Auto-Refresh to Active/Auto-Refresh command period	$t_{RFC}$	105	—	ns	17)
Precharge-All (4 banks) command period	$t_{RP}$	$t_{RP} + 1t_{CK}$	—	ns	
Precharge-All (8 banks) command period	$t_{RP}$	$15 + 1t_{CK}$	—	ns	
Read preamble	$t_{RPRE}$	0.9	1.1	$t_{CK}$	14)
Read postamble	$t_{RPST}$	0.40	0.60	$t_{CK}$	14)
Active bank A to Active bank B command period	$t_{RRD}$	7.5	—	ns	14)18)
		10	—	ns	16)20)
Internal Read to Precharge command delay	$t_{RTP}$	7.5	—	ns	
Write preamble	$t_{WPRE}$	$0.25 \times t_{CK}$	—	$t_{CK}$	
Write postamble	$t_{WPST}$	0.40	0.60	$t_{CK}$	19)
Write recovery time for write without Auto-Precharge	$t_{WR}$	15	—	ns	
Write recovery time for write with Auto-Precharge	WR	$t_{WR}/t_{CK}$		$t_{CK}$	20)
Internal Write to Read command delay	$t_{WTR}$	7.5	—	ns	21)
Exit power down to any valid command (other than NOP or Deselect)	$t_{XARD}$	2	—	$t_{CK}$	22)
Exit active power-down mode to Read command (slow exit, lower power)	$t_{XARDS}$	6 – AL	—	$t_{CK}$	22)
Exit precharge power-down to any valid command (other than NOP or Deselect)	$t_{XP}$	2	—	$t_{CK}$	
Exit Self-Refresh to non-Read command	$t_{XSNR}$	$t_{RFC} + 10$	—	ns	
Exit Self-Refresh to Read command	$t_{XSRD}$	200	—	$t_{CK}$	

- 1) For details and notes see the relevant Qimonda component data sheet
- 2)  $V_{DDQ} = 1.8 \text{ V} \pm 0.1 \text{ V}$ ;  $V_{DD} = 1.8 \text{ V} \pm 0.1 \text{ V}$ . See notes <sup>5)6)7)8)</sup>
- 3) Timing that is not specified is illegal and after such an event, in order to guarantee proper operation, the DRAM must be powered down and then restarted through the specified initialization sequence before normal operation can continue.
- 4) Timings are guaranteed with CK/ $\overline{\text{CK}}$  differential Slew Rate of 2.0 V/ns. For DQS signals timings are guaranteed with a differential Slew Rate of 2.0 V/ns in differential strobe mode and a Slew Rate of 1 V/ns in single ended mode.
- 5) The CK /  $\overline{\text{CK}}$  input reference level (for timing reference to CK /  $\overline{\text{CK}}$ ) is the point at which CK and  $\overline{\text{CK}}$  cross. The DQS /  $\overline{\text{DQS}}$ , RDQS /  $\overline{\text{RDQS}}$ , input reference level is the crosspoint when in differential strobe mode.
- 6) Inputs are not recognized as valid until  $V_{REF}$  stabilizes. During the period before  $V_{REF}$  stabilizes,  $\text{CKE} = 0.2 \times V_{DDQ}$  is recognized as low.
- 7) The output timing reference voltage level is  $V_{TT}$ .
- 8) For each of the terms, if not already an integer, round to the next highest integer.  $t_{CK}$  refers to the application clock period. WR refers to the WR parameter stored in the MR.
- 9) The clock frequency is allowed to change during self-refresh mode or precharge power-down mode.
- 10) For timing definition, refer to the Component data sheet.
- 11) Consists of data pin skew and output pattern effects, and p-channel to n-channel variation of the output drivers as well as output Slew Rate mis-match between DQS /  $\overline{\text{DQS}}$  and associated DQ in any given cycle.
- 12) MIN ( $t_{CL}$ ,  $t_{CH}$ ) refers to the smaller of the actual clock low time and the actual clock high time as provided to the device (i.e. this value can be greater than the minimum specification limits for  $t_{CL}$  and  $t_{CH}$ ).



HYS[64/72]T[32/64/128][0/9]xxEU-[25F/2.5/3/3S/3.7]-B2  
Unbuffered DDR2 SDRAM Module

- 13) The  $t_{HZ}$ ,  $t_{RPST}$  and  $t_{LZ}$ ,  $t_{RPRE}$  parameters are referenced to a specific voltage level, which specify when the device output is no longer driving ( $t_{HZ}$ ,  $t_{RPST}$ ), or begins driving ( $t_{LZ}$ ,  $t_{RPRE}$ ).  $t_{HZ}$  and  $t_{LZ}$  transitions occur in the same access time windows as valid data transitions. These parameters are verified by design and characterization, but not subject to production test.
- 14) The Auto-Refresh command interval has been reduced to 3.9  $\mu$ s when operating the DDR2 DRAM in a temperature range between 85 °C and 95 °C.
- 15)  $0\text{ }^{\circ}\text{C} \leq T_{CASE} \leq 85\text{ }^{\circ}\text{C}$
- 16)  $85\text{ }^{\circ}\text{C} < T_{CASE} \leq 95\text{ }^{\circ}\text{C}$
- 17) A maximum of eight Auto-Refresh commands can be posted to any given DDR2 SDRAM device.
- 18) The  $t_{RRD}$  timing parameter depends on the page size of the DRAM organization. See **Table 2 “Ordering Information for RoHS Compliant Products” on Page 4.**
- 19) The maximum limit for the  $t_{WPST}$  parameter is not a device limit. The device operates with a greater value for this parameter, but system performance (bus turnaround) degrades accordingly.
- 20) WR must be programmed to fulfill the minimum requirement for the  $t_{WR}$  timing parameter, where  $WR_{MIN}[\text{cycles}] = t_{WR}(\text{ns})/t_{CK}(\text{ns})$  rounded up to the next integer value.  $t_{DAL} = WR + (t_{RP}/t_{CK})$ . For each of the terms, if not already an integer, round to the next highest integer.  $t_{CK}$  refers to the application clock period. WR refers to the WR parameter stored in the MRS.
- 21) Minimum  $t_{WTR}$  is two clocks when operating the DDR2-SDRAM at frequencies  $\leq 200$  MHz.
- 22) User can choose two different active power-down modes for additional power saving via MRS address bit A12. In “standard active power-down mode” (MR, A12 = “0”) a fast power-down exit timing  $t_{XARD}$  can be used. In “low active power-down mode” (MR, A12 = “1”) a slow power-down exit timing  $t_{XARDS}$  has to be satisfied.

### 3.3.3 ODT AC Electrical Characteristics

ODT AC Character. & Operating Conditions: **Table 18** for DDR2–667 & DDR2–800 and **Table 19** for DDR2–533 & DDR2–400

**TABLE 18**  
ODT AC Character. and Operating Conditions for DDR2-667 & DDR2-800

Symbol	Parameter / Condition	Values		Unit	Note
		Min.	Max.		
$t_{AOND}$	ODT turn-on delay	2	2	nCK	1)
$t_{AON}$	ODT turn-on	$t_{AC.MIN}$	$t_{AC.MAX} + 0.7\text{ ns}$	ns	1)2)
$t_{AONPD}$	ODT turn-on (Power-Down Modes)	$t_{AC.MIN} + 2\text{ ns}$	$2 t_{CK} + t_{AC.MAX} + 1\text{ ns}$	ns	1)
$t_{AOFD}$	ODT turn-off delay	2.5	2.5	nCK	1)
$t_{AOF}$	ODT turn-off	$t_{AC.MIN}$	$t_{AC.MAX} + 0.6\text{ ns}$	ns	1)3)
$t_{AOFPD}$	ODT turn-off (Power-Down Modes)	$t_{AC.MIN} + 2\text{ ns}$	$2.5 t_{CK} + t_{AC.MAX} + 1\text{ ns}$	ns	1)
$t_{ANPD}$	ODT to Power Down Mode Entry Latency	3	—	nCK	1)
$t_{AXPD}$	ODT Power Down Exit Latency	8	—	nCK	1)

- 1) New units, ' $t_{CK.AVG}$ ' and 'nCK', are introduced in DDR2-667 and DDR2-800. Unit ' $t_{CK.AVG}$ ' represents the actual  $t_{CK.AVG}$  of the input clock under operation. Unit 'nCK' represents one clock cycle of the input clock, counting the actual clock edges. Note that in DDR2-400 and DDR2-533, ' $t_{CK}$ ' is used for both concepts. Example:  $t_{XP} = 2$  [nCK] means; if Power Down exit is registered at  $T_m$ , an Active command may be registered at  $T_m + 2$ , even if  $(T_m + 2 - T_m)$  is  $2 \times t_{CK.AVG} + t_{EPR.2PER(MIN)}$ .
- 2) ODT turn on time min is when the device leaves high impedance and ODT resistance begins to turn on. ODT turn on time max is when the ODT resistance is fully on. Both are measured from  $t_{AOND}$ , which is interpreted differently per speed bin. For DDR2-667/800,  $t_{AOND}$  is 2 clock cycles after the clock edge that registered a first ODT HIGH counting the actual input clock edges.
- 3) ODT turn off time min. is when the device starts to turn off ODT resistance. ODT turn off time max is when the bus is in high impedance. Both are measured from  $t_{AOFD}$ . Both are measured from  $t_{AOFD}$ , which is interpreted differently per speed bin. For DDR2-667/800, if  $t_{CK.AVG} = 3\text{ ns}$  is assumed,  $t_{AOFD} = 1.5\text{ ns}$  ( $0.5 \times 3\text{ ns}$ ) after the second trailing clock edge counting from the clock edge that registered a first ODT LOW and by counting the actual input clock edge.



**TABLE 19**  
**ODT AC Character. and Operating Conditions for DDR2-533 & DDR2-400**

Symbol	Parameter / Condition	Values		Unit	Note
		Min.	Max.		
$t_{AOND}$	ODT turn-on delay	2	2	$t_{CK}$	
$t_{AON}$	ODT turn-on	$t_{AC.MIN}$	$t_{AC.MAX} + 1 \text{ ns}$	ns	1)
$t_{AONPD}$	ODT turn-on (Power-Down Modes)	$t_{AC.MIN} + 2 \text{ ns}$	$2 t_{CK} + t_{AC.MAX} + 1 \text{ ns}$	ns	
$t_{AOFD}$	ODT turn-off delay	2.5	2.5	$t_{CK}$	
$t_{AOF}$	ODT turn-off	$t_{AC.MIN}$	$t_{AC.MAX} + 0.6 \text{ ns}$	ns	2)
$t_{AOFPD}$	ODT turn-off (Power-Down Modes)	$t_{AC.MIN} + 2 \text{ ns}$	$2.5 t_{CK} + t_{AC.MAX} + 1 \text{ ns}$	ns	
$t_{ANPD}$	ODT to Power Down Mode Entry Latency	3	—	$t_{CK}$	
$t_{AXPD}$	ODT Power Down Exit Latency	8	—	$t_{CK}$	

- 1) ODT turn on time min is when the device leaves high impedance and ODT resistance begins to turn on. ODT turn on time max is when the ODT resistance is fully on. Both are measured from  $t_{AOND}$ , which is interpreted differently per speed bin. For DDR2-400/533,  $t_{AOND}$  is 10 ns (= 2 x 5 ns) after the clock edge that registered a first ODT HIGH if  $t_{CK} = 5 \text{ ns}$ .
- 2) ODT turn off time min. is when the device starts to turn off ODT resistance. ODT turn off time max is when the bus is in high impedance. Both are measured from  $t_{AOFD}$ . Both are measured from  $t_{AOFD}$ , which is interpreted differently per speed bin. For DDR2-400/533,  $t_{AOFD}$  is 12.5 ns (= 2.5 x 5 ns) after the clock edge that registered a first ODT HIGH if  $t_{CK} = 5 \text{ ns}$ .



### 3.4 $I_{DD}$ Specifications and Conditions

List of tables defining  $I_{DD}$  Specifications and Conditions.

- **Table 20 “IDD Measurement Conditions” on Page 32**
- **Table 21 “Definitions for IDD” on Page 33**
- **Table 22 “I DD Specification for HYS[64/72]T[32/64/128][0/9]xxEU-25F-B2” on Page 34**
- **Table 23 “I DD Specification for HYS[64/72]T[32/64/128][0/9]xxEU-2.5-B2” on Page 35**
- **Table 24 “I DD Specification for HYS[64/72]T[32/64/128][0/9]xxEU-3-B2” on Page 36**
- **Table 25 “I DD Specification for HYS[64/72]T[32/64/128][0/9]xxEU-3S-B2” on Page 37**
- **Table 26 “I DD Specification for HYS[64/72]T[32/64/128][0/9]xxEU-3.7-B2” on Page 38**

**TABLE 20**  
 **$I_{DD}$  Measurement Conditions**

Parameter	Symbol	Note 1)2)3)4)5)
<b>Operating Current 0</b> One bank Active - Precharge; $t_{CK} = t_{CK.MIN}$ , $t_{RC} = t_{RC.MIN}$ , $t_{RAS} = t_{RAS.MIN}$ , $\overline{CS}$ is HIGH between valid commands. Address and control inputs are SWITCHING, Databus inputs are SWITCHING.	$I_{DD0}$	
<b>Operating Current 1</b> One bank Active - Read - Precharge; $I_{OUT} = 0$ mA, $BL = 4$ , $t_{CK} = t_{CK.MIN}$ , $t_{RC} = t_{RC.MIN}$ , $t_{RAS} = t_{RAS.MIN}$ , $t_{RCD} = t_{RCD.MIN}$ , $AL = 0$ , $CL = CL_{MIN}$ ; $\overline{CS}$ is HIGH between valid commands. Address and control inputs are SWITCHING, Databus inputs are SWITCHING.	$I_{DD1}$	6)
<b>Precharge Standby Current</b> All banks idle; $\overline{CS}$ is HIGH; $\overline{CKE}$ is HIGH; $t_{CK} = t_{CK.MIN}$ ; Other control and address inputs are SWITCHING, Databus inputs are SWITCHING.	$I_{DD2N}$	
<b>Precharge Power-Down Current</b> Other control and address inputs are STABLE, Data bus inputs are FLOATING.	$I_{DD2P}$	
<b>Precharge Quiet Standby Current</b> All banks idle; $\overline{CS}$ is HIGH; $\overline{CKE}$ is HIGH; $t_{CK} = t_{CK.MIN}$ ; Other control and address inputs are STABLE, Data bus inputs are FLOATING.	$I_{DD2Q}$	
<b>Active Standby Current</b> Burst Read: All banks open; Continuous burst reads; $BL = 4$ ; $AL = 0$ , $CL = CL_{MIN}$ ; $t_{CK} = t_{CK.MIN}$ ; $t_{RAS} = t_{RAS.MAX}$ , $t_{RP} = t_{RP.MIN}$ ; $\overline{CS}$ is HIGH between valid commands. Address inputs are SWITCHING; Data Bus inputs are SWITCHING; $I_{OUT} = 0$ mA.	$I_{DD3N}$	
<b>Active Power-Down Current</b> All banks open; $t_{CK} = t_{CK.MIN}$ , $\overline{CKE}$ is LOW; Other control and address inputs are STABLE, Data bus inputs are FLOATING. MRS A12 bit is set to LOW (Fast Power-down Exit);	$I_{DD3P(0)}$	
<b>Active Power-Down Current</b> All banks open; $t_{CK} = t_{CK.MIN}$ , $\overline{CKE}$ is LOW; Other control and address inputs are STABLE, Data bus inputs are FLOATING. MRS A12 bit is set to HIGH (Slow Power-down Exit);	$I_{DD3P(1)}$	
<b>Operating Current - Burst Read</b> All banks open; Continuous burst reads; $BL = 4$ ; $AL = 0$ , $CL = CL_{MIN}$ ; $t_{CK} = t_{CK.MIN}$ ; $t_{RAS} = t_{RAS.MAX}$ ; $t_{RP} = t_{RP.MIN}$ ; $\overline{CS}$ is HIGH between valid commands; Address inputs are SWITCHING; Data bus inputs are SWITCHING; $I_{OUT} = 0$ mA.	$I_{DD4R}$	6)
<b>Operating Current - Burst Write</b> All banks open; Continuous burst writes; $BL = 4$ ; $AL = 0$ , $CL = CL_{MIN}$ ; $t_{CK} = t_{CK.MIN}$ ; $t_{RAS} = t_{RAS.MAX}$ , $t_{RP} = t_{RP.MAX}$ ; $\overline{CS}$ is HIGH between valid commands. Address inputs are SWITCHING; Data Bus inputs are SWITCHING;	$I_{DD4W}$	





Parameter	Symbol	Note 1)2)3)4)5)
<b>Burst Refresh Current</b> $t_{CK} = t_{CK,MIN}$ , Refresh command every $t_{RFC} = t_{RFC,MIN}$ interval, CKE is HIGH, $\overline{CS}$ is HIGH between valid commands, Other control and address inputs are SWITCHING, Data bus inputs are SWITCHING.	$I_{DD5B}$	
<b>Distributed Refresh Current</b> $t_{CK} = t_{CK,MIN}$ , Refresh command every $t_{RFC} = t_{REF1}$ interval, CKE is LOW and $\overline{CS}$ is HIGH between valid commands, Other control and address inputs are SWITCHING, Data bus inputs are SWITCHING.	$I_{DD5D}$	
<b>Self-Refresh Current</b> CKE $\leq 0.2$ V; external clock off, CK and $\overline{CK}$ at 0 V; Other control and address inputs are FLOATING, Data bus inputs are FLOATING. $I_{DD6}$ current values are guaranteed up to $T_{CASE}$ of 85 °C max.	$I_{DD6}$	
<b>All Bank Interleave Read Current</b> All banks are being interleaved at minimum $t_{RC}$ without violating $t_{RRD}$ using a burst length of 4. Control and address bus inputs are STABLE during DESELECTS. $I_{OUT} = 0$ mA.	$I_{DD7}$	6)

- 1)  $V_{DDQ} = 1.8\text{ V} \pm 0.1\text{ V}$ ;  $V_{DD} = 1.8\text{ V} \pm 0.1\text{ V}$
- 2)  $I_{DD}$  specifications are tested after the device is properly initialized and  $I_{DD}$  parameter are specified with ODT disabled.
- 3) Definitions for  $I_{DD}$  see **Table 21**
- 4) For two rank modules: for all active current measurements the other rank is in Precharge Power-Down Mode  $I_{DD2P}$
- 5) For details and notes see the relevant Qimonda component data sheet
- 6)  $I_{DD1}$ ,  $I_{DD4R}$  and  $I_{DD7}$  current measurements are defined with the outputs disabled ( $I_{OUT} = 0$  mA). To achieve this on module level the output buffers can be disabled using an EMRS(1) (Extended Mode Register Command) by setting A12 bit to HIGH.

**TABLE 21**  
Definitions for  $I_{DD}$

Parameter	Description
LOW	$V_{IN} \leq V_{IL(ac),MAX}$ , HIGH is defined as $V_{IN} \geq V_{IH(ac),MIN}$
STABLE	Inputs are stable at a HIGH or LOW level
FLOATING	Inputs are $V_{REF} = V_{DDQ} / 2$
SWITCHING	Inputs are changing between HIGH and LOW every other clock (once per 2 cycles) for address and control signals, and inputs changing between HIGH and LOW every other data transfer (once per cycle) for DQ signals not including mask or strobes



**TABLE 22**

**$I_{DD}$  Specification for HYS[64/72]T[32/64/128][0/9]xxEU-25F-B2**

Product Type	HYS64T32000EU-25F-B2 HYS64T32900EU-25F-B2	HYS64T64000EU-25F-B2 HYS64T64900EU-25F-B2	HYS72T64000EU-25F-B2 HYS72T64900EU-25F-B2	HYS64T128020EU-25F-B2 HYS64T128920EU-25F-B2	HYS72T128020EU-25F-B2 HYS72T128920EU-25F-B2	Unit	Note <sup>1)</sup>
<b>Organization</b>	<b>256MB</b>	<b>512MB</b>	<b>512MB</b>	<b>1GB</b>	<b>1GB</b>		
	<b>1 Rank</b>	<b>1 Rank</b>	<b>1 Rank</b>	<b>2 Ranks</b>	<b>2 Ranks</b>		
	<b>×64</b>	<b>×64</b>	<b>×72</b>	<b>×64</b>	<b>×72</b>		
	<b>-25F</b>	<b>-25F</b>	<b>-25F</b>	<b>-25F</b>	<b>-25F</b>		
<b>Symbol</b>	<b>Max</b>	<b>Max</b>	<b>Max</b>	<b>Max.</b>	<b>Max.</b>		
$I_{DD0}$	420	672	756	740	840	mA	2)
$I_{DD1}$	480	800	900	870	980	mA	2)
$I_{DD2N}$	204	408	459	820	920	mA	3)
$I_{DD2P}$	36	72	81	140	160	mA	3)
$I_{DD2Q}$	180	360	405	720	810	mA	3)
$I_{DD3N}$	240	480	540	960	1080	mA	3)
$I_{DD3P\_0}$ (fast)	156	312	351	620	700	mA	3)4)
$I_{DD3P\_1}$ (slow)	52	104	117	210	230	mA	3)5)
$I_{DD4R}$	720	1240	1395	1310	1480	mA	2)
$I_{DD4W}$	800	1240	1395	1310	1480	mA	2)
$I_{DD5B}$	580	1160	1305	1230	1390	mA	2)
$I_{DD5D}$	44	88	99	180	200	mA	3)6)
$I_{DD6}$	36	72	81	144	162	mA	3)6)
$I_{DD7}$	1060	1360	1530	1430	1610	mA	2)

1) Calculated values from component data. ODT disabled.  $I_{DD1}$ ,  $I_{DD4R}$  and  $I_{DD7}$  are defined with the outputs disabled.

2) The other rank is in  $I_{DD2P}$  Precharge Power-Down Current mode

3) Both ranks are in the same  $I_{DD}$  current mode

4) Fast: MRS(12)=0

5) Slow: MRS(12)=1

6)  $I_{DD5D}$  and  $I_{DD6}$  values are for  $0^{\circ}\text{C} \leq T_{\text{Case}} \leq 85^{\circ}\text{C}$



HYS[64/72]T[32/64/128][0/9]xxEU-[25F/2.5/3S/3.7]-B2  
Unbuffered DDR2 SDRAM Module

**TABLE 23**

**$I_{DD}$  Specification for HYS[64/72]T[32/64/128][0/9]xxEU-2.5-B2**

Product Type	HYS64T32000EU-2.5-B2 HYS64T32900EU-2.5-B2	HYS64T64000EU-2.5-B2 HYS64T64900EU-2.5-B2	HYS72T64000EU-2.5-B2 HYS72T64900EU-2.5-B2	HYS64T128020EU-2.5-B2 HYS64T128920EU-2.5-B2	HYS72T128020EU-2.5-B2 HYS72T128920EU-2.5-B2	Unit	Note <sup>1)</sup>
<b>Organization</b>	<b>256MB</b>	<b>512MB</b>	<b>512MB</b>	<b>1GB</b>	<b>1GB</b>		
	<b>1 Rank</b>	<b>1 Rank</b>	<b>1 Rank</b>	<b>2 Ranks</b>	<b>2 Ranks</b>		
	<b>×64</b>	<b>×64</b>	<b>×72</b>	<b>×64</b>	<b>×72</b>		
	<b>-2.5</b>	<b>-2.5</b>	<b>-2.5</b>	<b>-2.5</b>	<b>-2.5</b>		
<b>Symbol</b>	<b>Max</b>	<b>Max</b>	<b>Max</b>	<b>Max.</b>	<b>Max.</b>		
$I_{DD0}$	400	640	720	710	800	mA	2)
$I_{DD1}$	460	760	855	830	940	mA	2)
$I_{DD2N}$	204	408	459	820	920	mA	3)
$I_{DD2P}$	36	72	81	140	160	mA	3)
$I_{DD2Q}$	180	360	405	720	810	mA	3)
$I_{DD3N}$	240	480	540	960	1080	mA	3)
$I_{DD3P\_0}$ (fast)	156	312	351	620	700	mA	3)4)
$I_{DD3P\_1}$ (slow)	52	104	117	210	230	mA	3)5)
$I_{DD4R}$	720	1240	1395	1310	1480	mA	2)
$I_{DD4W}$	800	1240	1395	1310	1480	mA	2)
$I_{DD5B}$	580	1160	1305	1230	1390	mA	2)
$I_{DD5D}$	44	88	99	180	200	mA	3)6)
$I_{DD6}$	36	72	81	144	162	mA	3)6)
$I_{DD7}$	1020	1280	1440	1350	1520	mA	2)

1) Calculated values from component data. ODT disabled.  $I_{DD1}$ ,  $I_{DD4R}$  and  $I_{DD7}$  are defined with the outputs disabled.

2) The other rank is in  $I_{DD2P}$  Precharge Power-Down Current mode

3) Both ranks are in the same  $I_{DD}$  current mode

4) Fast: MRS(12)=0

5) Slow: MRS(12)=1

6)  $I_{DD5D}$  and  $I_{DD6}$  values are for  $0^{\circ}\text{C} \leq T_{\text{Case}} \leq 85^{\circ}\text{C}$



**TABLE 24**

**$I_{DD}$  Specification for HYS[64/72]T[32/64/128][0/9]xxEU-3-B2**

Product Type	HYS64T32000EU-3-B2 HYS64T32900EU-3-B2	HYS64T64000EU-3-B2 HYS64T64900EU-3-B2	HYS72T64000EU-3-B2 HYS72T64900EU-3-B2	HYS64T128020EU-3-B2 HYS64T128920EU-3-B2	HYS72T128020EU-3-B2 HYS72T128920EU-3-B2	Unit	Note <sup>1)</sup>
<b>Organization</b>	<b>256MB</b>	<b>512MB</b>	<b>512MB</b>	<b>1GB</b>	<b>1GB</b>		
	<b>1 Rank</b>	<b>1 Rank</b>	<b>1 Rank</b>	<b>2 Ranks</b>	<b>2 Ranks</b>		
	<b>×64</b>	<b>×64</b>	<b>×72</b>	<b>×64</b>	<b>×72</b>		
	<b>-3</b>	<b>-3</b>	<b>-3</b>	<b>-3</b>	<b>-3</b>		
<b>Symbol</b>	<b>Max</b>	<b>Max</b>	<b>Max</b>	<b>Max.</b>	<b>Max.</b>		
$I_{DD0}$	380	600	675	670	760	mA	2)
$I_{DD1}$	420	720	810	790	890	mA	2)
$I_{DD2N}$	180	360	405	720	810	mA	3)
$I_{DD2P}$	36	72	81	140	160	mA	3)
$I_{DD2Q}$	160	320	360	640	720	mA	3)
$I_{DD3N}$	200	400	450	800	900	mA	3)
$I_{DD3P\_0}$ (fast)	132	264	297	530	590	mA	3)4)
$I_{DD3P\_1}$ (slow)	52	104	117	210	230	mA	3)5)
$I_{DD4R}$	620	1040	1170	1110	1250	mA	2)
$I_{DD4W}$	680	1040	1170	1110	1250	mA	2)
$I_{DD5B}$	560	1120	1260	1190	1340	mA	2)
$I_{DD5D}$	44	88	99	180	200	mA	3)6)
$I_{DD6}$	36	72	81	144	162	mA	3)6)
$I_{DD7}$	1008	1280	1440	1350	1520	mA	2)

1) Calculated values from component data. ODT disabled.  $I_{DD1}$ ,  $I_{DD4R}$  and  $I_{DD7}$  are defined with the outputs disabled.

2) The other rank is in  $I_{DD2P}$  Precharge Power-Down Current mode

3) Both ranks are in the same  $I_{DD}$  current mode

4) Fast: MRS(12)=0

5) Slow: MRS(12)=1

6)  $I_{DD5D}$  and  $I_{DD6}$  values are for  $0^{\circ}\text{C} \leq T_{\text{Case}} \leq 85^{\circ}\text{C}$



**TABLE 25**

**$I_{DD}$  Specification for HYS[64/72]T[32/64/128][0/9]xxEU-3S-B2**

Product Type	HYS64T32000EU-3S-B2 HYS64T32900EU-3S-B2	HYS64T64000EU-3S-B2 HYS64T64900EU-3S-B2	HYS72T64000EU-3S-B2 HYS72T64900EU-3S-B2	HYS64T128020EU-3S-B2 HYS64T128920EU-3S-B2	HYS72T128020EU-3S-B2 HYS72T128920EU-3S-B2	Unit	Note <sup>1)</sup>
<b>Organization</b>	<b>256MB</b>	<b>512MB</b>	<b>512MB</b>	<b>1GB</b>	<b>1GB</b>		
	<b>1 Rank</b>	<b>1 Rank</b>	<b>1 Rank</b>	<b>2 Ranks</b>	<b>2 Ranks</b>		
	<b>×64</b>	<b>×64</b>	<b>×72</b>	<b>×64</b>	<b>×72</b>		
	<b>-3S</b>	<b>-3S</b>	<b>3S</b>	<b>-3S</b>	<b>-3S</b>		
<b>Symbol</b>	<b>Max</b>	<b>Max</b>	<b>Max</b>	<b>Max.</b>	<b>Max.</b>		
$I_{DD0}$	360	568	639	640	720	mA	2)
$I_{DD1}$	400	680	765	750	850	mA	2)
$I_{DD2N}$	180	360	405	720	810	mA	3)
$I_{DD2P}$	36	72	81	140	160	mA	3)
$I_{DD2Q}$	160	320	360	640	720	mA	3)
$I_{DD3N}$	200	400	450	800	900	mA	3)
$I_{DD3P\_0}$ (fast)	132	264	297	530	590	mA	3)4)
$I_{DD3P\_1}$ (slow)	52	104	117	210	230	mA	3)5)
$I_{DD4R}$	620	1040	1170	1110	1250	mA	2)
$I_{DD4W}$	680	1040	1170	1110	1250	mA	2)
$I_{DD5B}$	560	1120	1260	1190	1340	mA	2)
$I_{DD5D}$	44	88	99	180	200	mA	3)6)
$I_{DD6}$	36	72	81	144	162	mA	3)6)
$I_{DD7}$	960	1216	1368	1290	1450	mA	2)

1) Calculated values from component data. ODT disabled.  $I_{DD1}$ ,  $I_{DD4R}$  and  $I_{DD7}$  are defined with the outputs disabled.

2) The other rank is in  $I_{DD2P}$  Precharge Power-Down Current mode

3) Both ranks are in the same  $I_{DD}$  current mode

4) Fast: MRS(12)=0

5) Slow: MRS(12)=1

6)  $I_{DD5D}$  and  $I_{DD6}$  values are for  $0^{\circ}\text{C} \leq T_{\text{Case}} \leq 85^{\circ}\text{C}$



**TABLE 26**

**$I_{DD}$  Specification for HYS[64/72]T[32/64/128][0/9]xxEU-3.7-B2**

Product Type	HYS64T32000EU-3.7-B2 HYS64T32900EU-3.7-B2	HYS64T64000EU-3.7-B2 HYS64T64900EU-3.7-B2	HYS72T64000EU-3.7-B2 HYS72T64900EU-3.7-B2	HYS64T128020EU-3.7-B2 HYS64T128920EU-3.7-B2	HYS72T128020EU-3.7-B2 HYS72T128920EU-3.7-B2	Unit	Note <sup>1)</sup>
<b>Organization</b>	<b>256MB</b>	<b>512MB</b>	<b>512MB</b>	<b>1GB</b>	<b>1GB</b>		
	<b>1 Rank</b>	<b>1 Rank</b>	<b>1 Rank</b>	<b>2 Ranks</b>	<b>2 Ranks</b>		
	<b>×64</b>	<b>×64</b>	<b>×72</b>	<b>×64</b>	<b>×72</b>		
	<b>-3.7</b>	<b>-3.7</b>	<b>-3.7</b>	<b>-3.7</b>	<b>-3.7</b>		
<b>Symbol</b>	<b>Max</b>	<b>Max</b>	<b>Max</b>	<b>Max.</b>	<b>Max.</b>		
$I_{DD0}$	320	520	585	590	670	mA	2)
$I_{DD1}$	360	600	675	670	760	mA	2)
$I_{DD2N}$	152	304	342	610	680	mA	3)
$I_{DD2P}$	36	72	81	140	160	mA	3)
$I_{DD2Q}$	140	280	315	560	630	mA	3)
$I_{DD3N}$	172	344	387	690	770	mA	3)
$I_{DD3P\_0}$ (fast)	112	224	252	450	500	mA	3)4)
$I_{DD3P\_1}$ (slow)	52	104	117	210	230	mA	3)5)
$I_{DD4R}$	520	880	990	950	1070	mA	2)
$I_{DD4W}$	580	880	990	950	1070	mA	2)
$I_{DD5B}$	520	1040	1170	1110	1250	mA	2)
IDD5D	44	88	99	180	200	mA	3)6)
IDD6	36	72	81	144	162	mA	3)6)
IDD7	920	1160	1305	1230	1390	mA	2)

1) Calculated values from component data. ODT disabled.  $I_{DD1}$ ,  $I_{DD4R}$  and  $I_{DD7}$  are defined with the outputs disabled.

2) The other rank is in  $I_{DD2P}$  Precharge Power-Down Current mode

3) Both ranks are in the same  $I_{DD}$  current mode

4) Fast: MRS(12)=0

5) Slow: MRS(12)=1

6)  $I_{DD5D}$  and  $I_{DD6}$  values are for  $0^{\circ}\text{C} \leq T_{\text{Case}} \leq 85^{\circ}\text{C}$



## 4 SPD Codes

This chapter lists all hexadecimal byte values stored in the EEPROM of the products described in this data sheet. SPD stands for serial presence detect. All values with XX in the table are module specific bytes which are defined during production.

### List of SPD Code Tables

- Table 27 “SPD Codes for PC2–6400–555” on Page 39
- Table 28 “SPD Codes for PC2–6400–555” on Page 44
- Table 29 “SPD Codes for PC2–6400–666” on Page 49
- Table 30 “SPD Codes for PC2–6400–666” on Page 54
- Table 31 “SPD Codes for PC2–5300–444” on Page 59
- Table 32 “SPD Codes for PC2–5300–444” on Page 64
- Table 33 “SPD Codes for PC2–5300–555” on Page 68
- Table 34 “SPD Codes for PC2–5300–555” on Page 73
- Table 35 “SPD Codes for PC2–4200–444” on Page 77
- Table 36 “SPD Codes for PC2–4200–444” on Page 82

**TABLE 27**  
SPD Codes for PC2–6400–555

Product Type	HYS64T32000EU-25F-B2	HYS64T32900EU-25F-B2	HYS64T64000EU-25F-B2	HYS64T64900EU-25F-B2	HYS72T64000EU-25F-B2	HYS72T64900EU-25F-B2
Organization	256MB	256MB	512MB	512MB	512MB	512MB
	×64	×64	×64	×64	×72	×72
	1 Rank (×16)	1 Rank (×16)	1 Rank (×8)	1 Rank (×8)	1 Rank (×8)	1 Rank (×8)
Label Code	PC2-6400U-555	PC2-6400U-555	PC2-6400U-555	PC2-6400U-555	PC2-6400E-555	PC2-6400E-555
JEDEC SPD Revision	Rev. 1.2	Rev. 1.2	Rev. 1.2	Rev. 1.2	Rev. 1.2	Rev. 1.2
Byte#	Description	HEX	HEX	HEX	HEX	HEX
0	Programmed SPD Bytes in EEPROM	80	80	80	80	80
1	Total number of Bytes in EEPROM	08	08	08	08	08
2	Memory Type (DDR2)	08	08	08	08	08
3	Number of Row Addresses	0D	0D	0E	0E	0E
4	Number of Column Addresses	0A	0A	0A	0A	0A
5	DIMM Rank and Stacking Information	60	60	60	60	60



HYS[64/72]T[32/64/128][0/9]xxEU-[25F/2.5/3/3S/3.7]-B2  
Unbuffered DDR2 SDRAM Module

Product Type		HYS64T32000EU-25F-B2	HYS64T32900EU-25F-B2	HYS64T64000EU-25F-B2	HYS64T64900EU-25F-B2	HYS72T64000EU-25F-B2	HYS72T64900EU-25F-B2
Organization		256MB	256MB	512MB	512MB	512MB	512MB
		×64	×64	×64	×64	×72	×72
		1 Rank (×16)	1 Rank (×16)	1 Rank (×8)	1 Rank (×8)	1 Rank (×8)	1 Rank (×8)
Label Code		PC2-6400U-555	PC2-6400U-555	PC2-6400U-555	PC2-6400U-555	PC2-6400E-555	PC2-6400E-555
JEDEC SPD Revision		Rev. 1.2	Rev. 1.2	Rev. 1.2	Rev. 1.2	Rev. 1.2	Rev. 1.2
Byte#	Description	HEX	HEX	HEX	HEX	HEX	HEX
6	Data Width	40	40	40	40	48	48
7	Not used	00	00	00	00	00	00
8	Interface Voltage Level	05	05	05	05	05	05
9	$t_{CK} @ CL_{MAX}$ (Byte 18) [ns]	25	25	25	25	25	25
10	$t_{AC}$ SDRAM @ $CL_{MAX}$ (Byte 18) [ns]	40	40	40	40	40	40
11	Error Correction Support (non-ECC, ECC)	00	00	00	00	02	02
12	Refresh Rate and Type	82	82	82	82	82	82
13	Primary SDRAM Width	10	10	08	08	08	08
14	Error Checking SDRAM Width	00	00	00	00	08	08
15	Not used	00	00	00	00	00	00
16	Burst Length Supported	0C	0C	0C	0C	0C	0C
17	Number of Banks on SDRAM Device	04	04	04	04	04	04
18	Supported CAS Latencies	70	70	70	70	70	70
19	DIMM Mechanical Characteristics	01	01	01	01	01	01
20	DIMM Type Information	02	02	02	02	02	02
21	DIMM Attributes	00	00	00	00	00	00
22	Component Attributes	07	07	07	07	07	07
23	$t_{CK} @ CL_{MAX} -1$ (Byte 18) [ns]	25	25	25	25	25	25
24	$t_{AC}$ SDRAM @ $CL_{MAX} -1$ [ns]	40	40	40	40	40	40
25	$t_{CK} @ CL_{MAX} -2$ (Byte 18) [ns]	3D	3D	3D	3D	3D	3D
26	$t_{AC}$ SDRAM @ $CL_{MAX} -2$ [ns]	50	50	50	50	50	50
27	$t_{RP.MIN}$ [ns]	32	32	32	32	32	32
28	$t_{RRD.MIN}$ [ns]	28	28	1E	1E	1E	1E
29	$t_{RCD.MIN}$ [ns]	32	32	32	32	32	32





HYS[64/72]T[32/64/128][0/9]xxEU-[25F/2.5/3/3S/3.7]-B2  
Unbuffered DDR2 SDRAM Module

Product Type		HYS64T32000EU-25F-B2	HYS64T32900EU-25F-B2	HYS64T64000EU-25F-B2	HYS64T64900EU-25F-B2	HYS72T64000EU-25F-B2	HYS72T64900EU-25F-B2
Organization		256MB	256MB	512MB	512MB	512MB	512MB
		×64	×64	×64	×64	×72	×72
		1 Rank (×16)	1 Rank (×16)	1 Rank (×8)	1 Rank (×8)	1 Rank (×8)	1 Rank (×8)
Label Code		PC2-6400U-555	PC2-6400U-555	PC2-6400U-555	PC2-6400U-555	PC2-6400E-555	PC2-6400E-555
JEDEC SPD Revision		Rev. 1.2	Rev. 1.2	Rev. 1.2	Rev. 1.2	Rev. 1.2	Rev. 1.2
Byte#	Description	HEX	HEX	HEX	HEX	HEX	HEX
30	$t_{RAS.MIN}$ [ns]	2D	2D	2D	2D	2D	2D
31	Module Density per Rank	40	40	80	80	80	80
32	$t_{AS.MIN}$ and $t_{CS.MIN}$ [ns]	17	17	17	17	17	17
33	$t_{AH.MIN}$ and $t_{CH.MIN}$ [ns]	25	25	25	25	25	25
34	$t_{DS.MIN}$ [ns]	05	05	05	05	05	05
35	$t_{DH.MIN}$ [ns]	12	12	12	12	12	12
36	$t_{WR.MIN}$ [ns]	3C	3C	3C	3C	3C	3C
37	$t_{WTR.MIN}$ [ns]	1E	1E	1E	1E	1E	1E
38	$t_{RTP.MIN}$ [ns]	1E	1E	1E	1E	1E	1E
39	Analysis Characteristics	00	00	00	00	00	00
40	$t_{RC}$ and $t_{RFC}$ Extension	30	30	30	30	30	30
41	$t_{RC.MIN}$ [ns]	39	39	39	39	39	39
42	$t_{RFC.MIN}$ [ns]	69	69	69	69	69	69
43	$t_{CK.MAX}$ [ns]	80	80	80	80	80	80
44	$t_{DQSQ.MAX}$ [ns]	14	14	14	14	14	14
45	$t_{QHS.MAX}$ [ns]	1E	1E	1E	1E	1E	1E
46	PLL Relock Time	00	00	00	00	00	00
47	$T_{CASE.MAX}$ Delta / $\Delta T_{4R4W}$ Delta	56	56	50	50	50	50
48	Psi(T-A) DRAM	7A	7A	7A	7A	7A	7A
49	$\Delta T_0$ (DT0)	7F	7F	5F	5F	5F	5F
50	$\Delta T_{2N}$ (DT2N, UDIMM) or $\Delta T_{2Q}$ (DT2Q, RDIMM)	3B	3B	3B	3B	3B	3B
51	$\Delta T_{2P}$ (DT2P)	36	36	36	36	36	36
52	$\Delta T_{3N}$ (DT3N)	2E	2E	2E	2E	2E	2E
53	$\Delta T_{3P.fast}$ (DT3P fast)	5A	5A	5A	5A	5A	5A



HYS[64/72]T[32/64/128][0/9]xxEU-[25F/2.5/3/3S/3.7]-B2  
Unbuffered DDR2 SDRAM Module

Product Type		HYS64T32000EU-25F-B2	HYS64T32900EU-25F-B2	HYS64T64000EU-25F-B2	HYS64T64900EU-25F-B2	HYS72T64000EU-25F-B2	HYS72T64900EU-25F-B2
Organization		256MB	256MB	512MB	512MB	512MB	512MB
		×64	×64	×64	×64	×72	×72
		1 Rank (×16)	1 Rank (×16)	1 Rank (×8)	1 Rank (×8)	1 Rank (×8)	1 Rank (×8)
Label Code		PC2-6400U-555	PC2-6400U-555	PC2-6400U-555	PC2-6400U-555	PC2-6400E-555	PC2-6400E-555
JEDEC SPD Revision		Rev. 1.2	Rev. 1.2	Rev. 1.2	Rev. 1.2	Rev. 1.2	Rev. 1.2
Byte#	Description	HEX	HEX	HEX	HEX	HEX	HEX
54	$\Delta T_{3P,slow}$ (DT3P slow)	2A	2A	2A	2A	2A	2A
55	$\Delta T_{4R}$ (DT4R) / $\Delta T_{4R4W}$ Sign (DT4R4W)	68	68	5A	5A	5A	5A
56	$\Delta T_{5B}$ (DT5B)	22	22	22	22	22	22
57	$\Delta T_7$ (DT7)	3D	3D	27	27	27	27
58	Psi(ca) PLL	00	00	00	00	00	00
59	Psi(ca) REG	00	00	00	00	00	00
60	$\Delta T_{PLL}$ (DTPLL)	00	00	00	00	00	00
61	$\Delta T_{REG}$ (DTREG) / Toggle Rate	00	00	00	00	00	00
62	SPD Revision	12	12	12	12	12	12
63	Checksum of Bytes 0-62	52	52	37	37	49	49
64	Manufacturer's JEDEC ID Code (1)	7F	7F	7F	7F	7F	7F
65	Manufacturer's JEDEC ID Code (2)	7F	7F	7F	7F	7F	7F
66	Manufacturer's JEDEC ID Code (3)	7F	7F	7F	7F	7F	7F
67	Manufacturer's JEDEC ID Code (4)	7F	7F	7F	7F	7F	7F
68	Manufacturer's JEDEC ID Code (5)	7F	7F	7F	7F	7F	7F
69	Manufacturer's JEDEC ID Code (6)	51	51	51	51	51	51
70	Manufacturer's JEDEC ID Code (7)	00	00	00	00	00	00
71	Manufacturer's JEDEC ID Code (8)	00	00	00	00	00	00
72	Module Manufacturer Location	xx	xx	xx	xx	xx	xx
73	Product Type, Char 1	36	36	36	36	37	37
74	Product Type, Char 2	34	34	34	34	32	32
75	Product Type, Char 3	54	54	54	54	54	54
76	Product Type, Char 4	33	33	36	36	36	36
77	Product Type, Char 5	32	32	34	34	34	34



HYS[64/72]T[32/64/128][0/9]xxEU-[25F/2.5/3S/3.7]-B2  
Unbuffered DDR2 SDRAM Module

<b>Product Type</b>		<b>HYS64T32000EU-25F-B2</b>	<b>HYS64T32900EU-25F-B2</b>	<b>HYS64T64000EU-25F-B2</b>	<b>HYS64T64900EU-25F-B2</b>	<b>HYS72T64000EU-25F-B2</b>	<b>HYS72T64900EU-25F-B2</b>
<b>Organization</b>		<b>256MB</b>	<b>256MB</b>	<b>512MB</b>	<b>512MB</b>	<b>512MB</b>	<b>512MB</b>
		<b>×64</b>	<b>×64</b>	<b>×64</b>	<b>×64</b>	<b>×72</b>	<b>×72</b>
		<b>1 Rank (×16)</b>	<b>1 Rank (×16)</b>	<b>1 Rank (×8)</b>	<b>1 Rank (×8)</b>	<b>1 Rank (×8)</b>	<b>1 Rank (×8)</b>
<b>Label Code</b>		<b>PC2-6400U-555</b>	<b>PC2-6400U-555</b>	<b>PC2-6400U-555</b>	<b>PC2-6400U-555</b>	<b>PC2-6400E-555</b>	<b>PC2-6400E-555</b>
<b>JEDEC SPD Revision</b>		<b>Rev. 1.2</b>	<b>Rev. 1.2</b>	<b>Rev. 1.2</b>	<b>Rev. 1.2</b>	<b>Rev. 1.2</b>	<b>Rev. 1.2</b>
<b>Byte#</b>	<b>Description</b>	<b>HEX</b>	<b>HEX</b>	<b>HEX</b>	<b>HEX</b>	<b>HEX</b>	<b>HEX</b>
78	Product Type, Char 6	30	39	30	39	30	39
79	Product Type, Char 7	30	30	30	30	30	30
80	Product Type, Char 8	30	30	30	30	30	30
81	Product Type, Char 9	45	45	45	45	45	45
82	Product Type, Char 10	55	55	55	55	55	55
83	Product Type, Char 11	32	32	32	32	32	32
84	Product Type, Char 12	35	35	35	35	35	35
85	Product Type, Char 13	46	46	46	46	46	46
86	Product Type, Char 14	42	42	42	42	42	42
87	Product Type, Char 15	32	32	32	32	32	32
88	Product Type, Char 16	20	20	20	20	20	20
89	Product Type, Char 17	20	20	20	20	20	20
90	Product Type, Char 18	20	20	20	20	20	20
91	Module Revision Code	3x	0x	3x	0x	3x	0x
92	Test Program Revision Code	xx	xx	xx	xx	xx	xx
93	Module Manufacturing Date Year	xx	xx	xx	xx	xx	xx
94	Module Manufacturing Date Week	xx	xx	xx	xx	xx	xx
95 - 98	Module Serial Number	xx	xx	xx	xx	xx	xx
99 - 127	Not used	00	00	00	00	00	00
128 - 255	Blank for customer use	FF	FF	FF	FF	FF	FF



HYS[64/72]T[32/64/128][0/9]xxEU-[25F/2.5/3/3S/3.7]-B2  
 Unbuffered DDR2 SDRAM Module

**TABLE 28**  
**SPD Codes for PC2-6400-555**

Product Type		HYS64T128020EU-25F-B2	HYS64T128920EU-25F-B2	HYS72T128020EU-25F-B2	HYS72T128920EU-25F-B2
Organization		1 GByte	1 GByte	1 GByte	1 GByte
		×64	×64	×72	×72
		2 Ranks (×8)	2 Ranks (×8)	2 Ranks (×8)	2 Ranks (×8)
Label Code		PC2-6400U-555	PC2-6400U-555	PC2-6400E-555	PC2-6400E-555
JEDEC SPD Revision		Rev. 1.2	Rev. 1.2	Rev. 1.2	Rev. 1.2
Byte#	Description	HEX	HEX	HEX	HEX
0	Programmed SPD Bytes in EEPROM	80	80	80	80
1	Total number of Bytes in EEPROM	08	08	08	08
2	Memory Type (DDR2)	08	08	08	08
3	Number of Row Addresses	0E	0E	0E	0E
4	Number of Column Addresses	0A	0A	0A	0A
5	DIMM Rank and Stacking Information	61	61	61	61
6	Data Width	40	40	48	48
7	Not used	00	00	00	00
8	Interface Voltage Level	05	05	05	05
9	$t_{CK} @ CL_{MAX}$ (Byte 18) [ns]	25	25	25	25
10	$t_{AC}$ SDRAM @ $CL_{MAX}$ (Byte 18) [ns]	40	40	40	40
11	Error Correction Support (non-ECC, ECC)	00	00	02	02
12	Refresh Rate and Type	82	82	82	82
13	Primary SDRAM Width	08	08	08	08
14	Error Checking SDRAM Width	00	00	08	08
15	Not used	00	00	00	00
16	Burst Length Supported	0C	0C	0C	0C
17	Number of Banks on SDRAM Device	04	04	04	04
18	Supported CAS Latencies	70	70	70	70
19	DIMM Mechanical Characteristics	01	01	01	01
20	DIMM Type Information	02	02	02	02
21	DIMM Attributes	00	00	00	00



HYS[64/72]T[32/64/128][0/9]xxEU-[25F/2.5/3/3S/3.7]-B2  
Unbuffered DDR2 SDRAM Module

Product Type		HYS64T128020EU-25F-B2	HYS64T128920EU-25F-B2	HYS72T128020EU-25F-B2	HYS72T128920EU-25F-B2
Organization		1 GByte	1 GByte	1 GByte	1 GByte
		×64	×64	×72	×72
		2 Ranks (×8)	2 Ranks (×8)	2 Ranks (×8)	2 Ranks (×8)
Label Code		PC2-6400U-555	PC2-6400U-555	PC2-6400E-555	PC2-6400E-555
JEDEC SPD Revision		Rev. 1.2	Rev. 1.2	Rev. 1.2	Rev. 1.2
Byte#	Description	HEX	HEX	HEX	HEX
22	Component Attributes	07	07	07	07
23	$t_{CK} @ CL_{MAX} -1$ (Byte 18) [ns]	25	25	25	25
24	$t_{AC}$ SDRAM @ $CL_{MAX} -1$ [ns]	40	40	40	40
25	$t_{CK} @ CL_{MAX} -2$ (Byte 18) [ns]	3D	3D	3D	3D
26	$t_{AC}$ SDRAM @ $CL_{MAX} -2$ [ns]	50	50	50	50
27	$t_{RP.MIN}$ [ns]	32	32	32	32
28	$t_{RRD.MIN}$ [ns]	1E	1E	1E	1E
29	$t_{RCD.MIN}$ [ns]	32	32	32	32
30	$t_{RAS.MIN}$ [ns]	2D	2D	2D	2D
31	Module Density per Rank	80	80	80	80
32	$t_{AS.MIN}$ and $t_{CS.MIN}$ [ns]	17	17	17	17
33	$t_{AH.MIN}$ and $t_{CH.MIN}$ [ns]	25	25	25	25
34	$t_{DS.MIN}$ [ns]	05	05	05	05
35	$t_{DH.MIN}$ [ns]	12	12	12	12
36	$t_{WR.MIN}$ [ns]	3C	3C	3C	3C
37	$t_{WTR.MIN}$ [ns]	1E	1E	1E	1E
38	$t_{RTP.MIN}$ [ns]	1E	1E	1E	1E
39	Analysis Characteristics	00	00	00	00
40	$t_{RC}$ and $t_{RFC}$ Extension	30	30	30	30
41	$t_{RC.MIN}$ [ns]	39	39	39	39
42	$t_{RFC.MIN}$ [ns]	69	69	69	69
43	$t_{CK.MAX}$ [ns]	80	80	80	80
44	$t_{DQSQ.MAX}$ [ns]	14	14	14	14
45	$t_{QHS.MAX}$ [ns]	1E	1E	1E	1E
46	PLL Relock Time	00	00	00	00



HYS[64/72]T[32/64/128][0/9]xxEU-[25F/2.5/3/3S/3.7]-B2  
Unbuffered DDR2 SDRAM Module

<b>Product Type</b>		<b>HYS64T128020EU-25F-B2</b>	<b>HYS64T128920EU-25F-B2</b>	<b>HYS72T128020EU-25F-B2</b>	<b>HYS72T128920EU-25F-B2</b>
<b>Organization</b>		<b>1 GByte</b>	<b>1 GByte</b>	<b>1 GByte</b>	<b>1 GByte</b>
		<b>×64</b>	<b>×64</b>	<b>×72</b>	<b>×72</b>
		<b>2 Ranks (×8)</b>	<b>2 Ranks (×8)</b>	<b>2 Ranks (×8)</b>	<b>2 Ranks (×8)</b>
<b>Label Code</b>		<b>PC2-6400U-555</b>	<b>PC2-6400U-555</b>	<b>PC2-6400E-555</b>	<b>PC2-6400E-555</b>
<b>JEDEC SPD Revision</b>		<b>Rev. 1.2</b>	<b>Rev. 1.2</b>	<b>Rev. 1.2</b>	<b>Rev. 1.2</b>
<b>Byte#</b>	<b>Description</b>	<b>HEX</b>	<b>HEX</b>	<b>HEX</b>	<b>HEX</b>
47	$T_{CASE,MAX}$ Delta / $\Delta T_{4R4W}$ Delta	50	50	50	50
48	Psi(T-A) DRAM	7A	7A	7A	7A
49	$\Delta T_0$ (DT0)	5F	5F	5F	5F
50	$\Delta T_{2N}$ (DT2N, UDIMM) or $\Delta T_{2Q}$ (DT2Q, RDIMM)	3B	3B	3B	3B
51	$\Delta T_{2P}$ (DT2P)	36	36	36	36
52	$\Delta T_{3N}$ (DT3N)	2E	2E	2E	2E
53	$\Delta T_{3P,fast}$ (DT3P fast)	5A	5A	5A	5A
54	$\Delta T_{3P,slow}$ (DT3P slow)	2A	2A	2A	2A
55	$\Delta T_{4R}$ (DT4R) / $\Delta T_{4R4W}$ Sign (DT4R4W)	5A	5A	5A	5A
56	$\Delta T_{5B}$ (DT5B)	22	22	22	22
57	$\Delta T_7$ (DT7)	27	27	27	27
58	Psi(ca) PLL	00	00	00	00
59	Psi(ca) REG	00	00	00	00
60	$\Delta T_{PLL}$ (DTPLL)	00	00	00	00
61	$\Delta T_{REG}$ (DTREG) / Toggle Rate	00	00	00	00
62	SPD Revision	12	12	12	12
63	Checksum of Bytes 0-62	38	38	4A	4A
64	Manufacturer's JEDEC ID Code (1)	7F	7F	7F	7F
65	Manufacturer's JEDEC ID Code (2)	7F	7F	7F	7F
66	Manufacturer's JEDEC ID Code (3)	7F	7F	7F	7F
67	Manufacturer's JEDEC ID Code (4)	7F	7F	7F	7F
68	Manufacturer's JEDEC ID Code (5)	7F	7F	7F	7F
69	Manufacturer's JEDEC ID Code (6)	51	51	51	51
70	Manufacturer's JEDEC ID Code (7)	00	00	00	00
71	Manufacturer's JEDEC ID Code (8)	00	00	00	00



HYS[64/72]T[32/64/128][0/9]xxEU-[25F/2.5/3/3S/3.7]-B2  
Unbuffered DDR2 SDRAM Module

<b>Product Type</b>		<b>HYS64T128020EU-25F-B2</b>	<b>HYS64T128920EU-25F-B2</b>	<b>HYS72T128020EU-25F-B2</b>	<b>HYS72T128920EU-25F-B2</b>
<b>Organization</b>		<b>1 GByte</b>	<b>1 GByte</b>	<b>1 GByte</b>	<b>1 GByte</b>
		<b>×64</b>	<b>×64</b>	<b>×72</b>	<b>×72</b>
		<b>2 Ranks (×8)</b>	<b>2 Ranks (×8)</b>	<b>2 Ranks (×8)</b>	<b>2 Ranks (×8)</b>
<b>Label Code</b>		<b>PC2-6400U-555</b>	<b>PC2-6400U-555</b>	<b>PC2-6400E-555</b>	<b>PC2-6400E-555</b>
<b>JEDEC SPD Revision</b>		<b>Rev. 1.2</b>	<b>Rev. 1.2</b>	<b>Rev. 1.2</b>	<b>Rev. 1.2</b>
<b>Byte#</b>	<b>Description</b>	<b>HEX</b>	<b>HEX</b>	<b>HEX</b>	<b>HEX</b>
72	Module Manufacturer Location	xx	xx	xx	xx
73	Product Type, Char 1	36	36	37	37
74	Product Type, Char 2	34	34	32	32
75	Product Type, Char 3	54	54	54	54
76	Product Type, Char 4	31	31	31	31
77	Product Type, Char 5	32	32	32	32
78	Product Type, Char 6	38	38	38	38
79	Product Type, Char 7	30	39	30	39
80	Product Type, Char 8	32	32	32	32
81	Product Type, Char 9	30	30	30	30
82	Product Type, Char 10	45	45	45	45
83	Product Type, Char 11	55	55	55	55
84	Product Type, Char 12	32	32	32	32
85	Product Type, Char 13	35	35	35	35
86	Product Type, Char 14	46	46	46	46
87	Product Type, Char 15	42	42	42	42
88	Product Type, Char 16	32	32	32	32
89	Product Type, Char 17	20	20	20	20
90	Product Type, Char 18	20	20	20	20
91	Module Revision Code	3x	0x	3x	0x
92	Test Program Revision Code	xx	xx	xx	xx
93	Module Manufacturing Date Year	xx	xx	xx	xx
94	Module Manufacturing Date Week	xx	xx	xx	xx
95 - 98	Module Serial Number	xx	xx	xx	xx



HYS[64/72]T[32/64/128][0/9]xxEU-[25F/2.5/3/3S/3.7]-B2  
Unbuffered DDR2 SDRAM Module

<b>Product Type</b>		<b>HYS64T128020EU-25F-B2</b>	<b>HYS64T128920EU-25F-B2</b>	<b>HYS72T128020EU-25F-B2</b>	<b>HYS72T128920EU-25F-B2</b>
<b>Organization</b>		<b>1 GByte</b>	<b>1 GByte</b>	<b>1 GByte</b>	<b>1 GByte</b>
		<b>×64</b>	<b>×64</b>	<b>×72</b>	<b>×72</b>
		<b>2 Ranks (×8)</b>	<b>2 Ranks (×8)</b>	<b>2 Ranks (×8)</b>	<b>2 Ranks (×8)</b>
<b>Label Code</b>		<b>PC2-6400U-555</b>	<b>PC2-6400U-555</b>	<b>PC2-6400E-555</b>	<b>PC2-6400E-555</b>
<b>JEDEC SPD Revision</b>		<b>Rev. 1.2</b>	<b>Rev. 1.2</b>	<b>Rev. 1.2</b>	<b>Rev. 1.2</b>
<b>Byte#</b>	<b>Description</b>	<b>HEX</b>	<b>HEX</b>	<b>HEX</b>	<b>HEX</b>
99 - 127	Not used	00	00	00	00
128 - 255	Blank for customer use	FF	FF	FF	FF





HYS[64/72]T[32/64/128][0/9]xxEU-[25F/2.5/3S/3.7]-B2  
Unbuffered DDR2 SDRAM Module

**TABLE 29**  
SPD Codes for PC2-6400-666

Product Type		HYS64T32000EU-2.5-B2	HYS64T32900EU-2.5-B2	HYS64T64000EU-2.5-B2	HYS64T64900EU-2.5-B2	HYS72T64000EU-2.5-B2	HYS72T64900EU-2.5-B2
Organization		256MB ×64 1 Rank (×16)	256MB ×64 1 Rank (×16)	512MB ×64 1 Rank (×8)	512MB ×64 1 Rank (×8)	512MB ×72 1 Rank (×8)	512MB ×72 1 Rank (×8)
Label Code		PC2-6400U-666	PC2-6400U-666	PC2-6400U-666	PC2-6400U-666	PC2-6400E-666	PC2-6400E-666
JEDEC SPD Revision		Rev. 1.2	Rev. 1.2	Rev. 1.2	Rev. 1.2	Rev. 1.2	Rev. 1.2
Byte#	Description	HEX	HEX	HEX	HEX	HEX	HEX
0	Programmed SPD Bytes in EEPROM	80	80	80	80	80	80
1	Total number of Bytes in EEPROM	08	08	08	08	08	08
2	Memory Type (DDR2)	08	08	08	08	08	08
3	Number of Row Addresses	0D	0D	0E	0E	0E	0E
4	Number of Column Addresses	0A	0A	0A	0A	0A	0A
5	DIMM Rank and Stacking Information	60	60	60	60	60	60
6	Data Width	40	40	40	40	48	48
7	Not used	00	00	00	00	00	00
8	Interface Voltage Level	05	05	05	05	05	05
9	$t_{CK} @ CL_{MAX}$ (Byte 18) [ns]	25	25	25	25	25	25
10	$t_{AC}$ SDRAM @ $CL_{MAX}$ (Byte 18) [ns]	40	40	40	40	40	40
11	Error Correction Support (non-ECC, ECC)	00	00	00	00	02	02
12	Refresh Rate and Type	82	82	82	82	82	82
13	Primary SDRAM Width	10	10	08	08	08	08
14	Error Checking SDRAM Width	00	00	00	00	08	08
15	Not used	00	00	00	00	00	00
16	Burst Length Supported	0C	0C	0C	0C	0C	0C
17	Number of Banks on SDRAM Device	04	04	04	04	04	04
18	Supported CAS Latencies	70	70	70	70	70	70
19	DIMM Mechanical Characteristics	01	01	01	01	01	01
20	DIMM Type Information	02	02	02	02	02	02



HYS[64/72]T[32/64/128][0/9]xxEU-[25F/2.5/3/3S/3.7]-B2  
Unbuffered DDR2 SDRAM Module

Product Type		HYS64T32000EU-2.5-B2	HYS64T32900EU-2.5-B2	HYS64T64000EU-2.5-B2	HYS64T64900EU-2.5-B2	HYS72T64000EU-2.5-B2	HYS72T64900EU-2.5-B2
Organization		256MB ×64 1 Rank (×16)	256MB ×64 1 Rank (×16)	512MB ×64 1 Rank (×8)	512MB ×64 1 Rank (×8)	512MB ×72 1 Rank (×8)	512MB ×72 1 Rank (×8)
Label Code		PC2-6400U-666	PC2-6400U-666	PC2-6400U-666	PC2-6400U-666	PC2-6400E-666	PC2-6400E-666
JEDEC SPD Revision		Rev. 1.2	Rev. 1.2	Rev. 1.2	Rev. 1.2	Rev. 1.2	Rev. 1.2
Byte#	Description	HEX	HEX	HEX	HEX	HEX	HEX
21	DIMM Attributes	00	00	00	00	00	00
22	Component Attributes	07	07	07	07	07	07
23	$t_{CK} @ CL_{MAX} -1$ (Byte 18) [ns]	30	30	30	30	30	30
24	$t_{AC}$ SDRAM @ $CL_{MAX} -1$ [ns]	45	45	45	45	45	45
25	$t_{CK} @ CL_{MAX} -2$ (Byte 18) [ns]	3D	3D	3D	3D	3D	3D
26	$t_{AC}$ SDRAM @ $CL_{MAX} -2$ [ns]	50	50	50	50	50	50
27	$t_{RP.MIN}$ [ns]	3C	3C	3C	3C	3C	3C
28	$t_{RRD.MIN}$ [ns]	28	28	1E	1E	1E	1E
29	$t_{RCD.MIN}$ [ns]	3C	3C	3C	3C	3C	3C
30	$t_{RAS.MIN}$ [ns]	2D	2D	2D	2D	2D	2D
31	Module Density per Rank	40	40	80	80	80	80
32	$t_{AS.MIN}$ and $t_{CS.MIN}$ [ns]	17	17	17	17	17	17
33	$t_{AH.MIN}$ and $t_{CH.MIN}$ [ns]	25	25	25	25	25	25
34	$t_{DS.MIN}$ [ns]	05	05	05	05	05	05
35	$t_{DH.MIN}$ [ns]	12	12	12	12	12	12
36	$t_{WR.MIN}$ [ns]	3C	3C	3C	3C	3C	3C
37	$t_{WTR.MIN}$ [ns]	1E	1E	1E	1E	1E	1E
38	$t_{RTP.MIN}$ [ns]	1E	1E	1E	1E	1E	1E
39	Analysis Characteristics	00	00	00	00	00	00
40	$t_{RC}$ and $t_{RFC}$ Extension	00	00	00	00	00	00
41	$t_{RC.MIN}$ [ns]	3C	3C	3C	3C	3C	3C
42	$t_{RFC.MIN}$ [ns]	69	69	69	69	69	69
43	$t_{CK.MAX}$ [ns]	80	80	80	80	80	80
44	$t_{DQSQ.MAX}$ [ns]	14	14	14	14	14	14



HYS[64/72]T[32/64/128][0/9]xxEU-[25F/2.5/3S/3.7]-B2  
Unbuffered DDR2 SDRAM Module

Product Type		HYS64T32000EU-2.5-B2	HYS64T32900EU-2.5-B2	HYS64T64000EU-2.5-B2	HYS64T64900EU-2.5-B2	HYS72T64000EU-2.5-B2	HYS72T64900EU-2.5-B2
Organization		256MB ×64 1 Rank (×16)	256MB ×64 1 Rank (×16)	512MB ×64 1 Rank (×8)	512MB ×64 1 Rank (×8)	512MB ×72 1 Rank (×8)	512MB ×72 1 Rank (×8)
Label Code		PC2-6400U-666	PC2-6400U-666	PC2-6400U-666	PC2-6400U-666	PC2-6400E-666	PC2-6400E-666
JEDEC SPD Revision		Rev. 1.2	Rev. 1.2	Rev. 1.2	Rev. 1.2	Rev. 1.2	Rev. 1.2
Byte#	Description	HEX	HEX	HEX	HEX	HEX	HEX
45	$t_{QHS,MAX}$ [ns]	1E	1E	1E	1E	1E	1E
46	PLL Relock Time	00	00	00	00	00	00
47	$T_{CASE,MAX}$ Delta / $\Delta T_{4R4W}$ Delta	56	56	50	50	50	50
48	Psi(T-A) DRAM	7A	7A	7A	7A	7A	7A
49	$\Delta T_0$ (DT0)	77	77	5B	5B	5B	5B
50	$\Delta T_{2N}$ (DT2N, UDIMM) or $\Delta T_{2Q}$ (DT2Q, RDIMM)	3B	3B	3B	3B	3B	3B
51	$\Delta T_{2P}$ (DT2P)	36	36	36	36	36	36
52	$\Delta T_{3N}$ (DT3N)	2E	2E	2E	2E	2E	2E
53	$\Delta T_{3P,fast}$ (DT3P fast)	5A	5A	5A	5A	5A	5A
54	$\Delta T_{3P,slow}$ (DT3P slow)	2A	2A	2A	2A	2A	2A
55	$\Delta T_{4R}$ (DT4R) / $\Delta T_{4R4W}$ Sign (DT4R4W)	68	68	5A	5A	5A	5A
56	$\Delta T_{5B}$ (DT5B)	22	22	22	22	22	22
57	$\Delta T_7$ (DT7)	3B	3B	25	25	25	25
58	Psi(ca) PLL	00	00	00	00	00	00
59	Psi(ca) REG	00	00	00	00	00	00
60	$\Delta T_{PLL}$ (DTPLL)	00	00	00	00	00	00
61	$\Delta T_{REG}$ (DTREG) / Toggle Rate	00	00	00	00	00	00
62	SPD Revision	12	12	12	12	12	12
63	Checksum of Bytes 0-62	3F	3F	28	28	3A	3A
64	Manufacturer's JEDEC ID Code (1)	7F	7F	7F	7F	7F	7F
65	Manufacturer's JEDEC ID Code (2)	7F	7F	7F	7F	7F	7F
66	Manufacturer's JEDEC ID Code (3)	7F	7F	7F	7F	7F	7F
67	Manufacturer's JEDEC ID Code (4)	7F	7F	7F	7F	7F	7F
68	Manufacturer's JEDEC ID Code (5)	7F	7F	7F	7F	7F	7F



HYS[64/72]T[32/64/128][0/9]xxEU-[25F/2.5/3S/3.7]-B2  
Unbuffered DDR2 SDRAM Module

<b>Product Type</b>		<b>HYS64T32000EU-2.5-B2</b>	<b>HYS64T32900EU-2.5-B2</b>	<b>HYS64T64000EU-2.5-B2</b>	<b>HYS64T64900EU-2.5-B2</b>	<b>HYS72T64000EU-2.5-B2</b>	<b>HYS72T64900EU-2.5-B2</b>
<b>Organization</b>		<b>256MB</b>	<b>256MB</b>	<b>512MB</b>	<b>512MB</b>	<b>512MB</b>	<b>512MB</b>
		<b>×64</b>	<b>×64</b>	<b>×64</b>	<b>×64</b>	<b>×72</b>	<b>×72</b>
		<b>1 Rank (×16)</b>	<b>1 Rank (×16)</b>	<b>1 Rank (×8)</b>	<b>1 Rank (×8)</b>	<b>1 Rank (×8)</b>	<b>1 Rank (×8)</b>
<b>Label Code</b>		<b>PC2- 6400U- 666</b>	<b>PC2- 6400U- 666</b>	<b>PC2- 6400U- 666</b>	<b>PC2- 6400U- 666</b>	<b>PC2- 6400E- 666</b>	<b>PC2- 6400E- 666</b>
<b>JEDEC SPD Revision</b>		<b>Rev. 1.2</b>	<b>Rev. 1.2</b>	<b>Rev. 1.2</b>	<b>Rev. 1.2</b>	<b>Rev. 1.2</b>	<b>Rev. 1.2</b>
<b>Byte#</b>	<b>Description</b>	<b>HEX</b>	<b>HEX</b>	<b>HEX</b>	<b>HEX</b>	<b>HEX</b>	<b>HEX</b>
69	Manufacturer's JEDEC ID Code (6)	51	51	51	51	51	51
70	Manufacturer's JEDEC ID Code (7)	00	00	00	00	00	00
71	Manufacturer's JEDEC ID Code (8)	00	00	00	00	00	00
72	Module Manufacturer Location	xx	xx	xx	xx	xx	xx
73	Product Type, Char 1	36	36	36	36	37	37
74	Product Type, Char 2	34	34	34	34	32	32
75	Product Type, Char 3	54	54	54	54	54	54
76	Product Type, Char 4	33	33	36	36	36	36
77	Product Type, Char 5	32	32	34	34	34	34
78	Product Type, Char 6	30	39	30	39	30	39
79	Product Type, Char 7	30	30	30	30	30	30
80	Product Type, Char 8	30	30	30	30	30	30
81	Product Type, Char 9	45	45	45	45	45	45
82	Product Type, Char 10	55	55	55	55	55	55
83	Product Type, Char 11	32	32	32	32	32	32
84	Product Type, Char 12	2E	2E	2E	2E	2E	2E
85	Product Type, Char 13	35	35	35	35	35	35
86	Product Type, Char 14	42	42	42	42	42	42
87	Product Type, Char 15	32	32	32	32	32	32
88	Product Type, Char 16	20	20	20	20	20	20
89	Product Type, Char 17	20	20	20	20	20	20
90	Product Type, Char 18	20	20	20	20	20	20
91	Module Revision Code	3x	0x	3x	0x	3x	0x
92	Test Program Revision Code	xx	xx	xx	xx	xx	xx



HYS[64/72]T[32/64/128][0/9]xxEU-[25F/2.5/3/3S/3.7]-B2  
Unbuffered DDR2 SDRAM Module

<b>Product Type</b>		HYS64T32000EU-2.5-B2	HYS64T32900EU-2.5-B2	HYS64T64000EU-2.5-B2	HYS64T64900EU-2.5-B2	HYS72T64000EU-2.5-B2	HYS72T64900EU-2.5-B2
<b>Organization</b>		256MB ×64 1 Rank (×16)	256MB ×64 1 Rank (×16)	512MB ×64 1 Rank (×8)	512MB ×64 1 Rank (×8)	512MB ×72 1 Rank (×8)	512MB ×72 1 Rank (×8)
<b>Label Code</b>		PC2-6400U-666	PC2-6400U-666	PC2-6400U-666	PC2-6400U-666	PC2-6400E-666	PC2-6400E-666
<b>JEDEC SPD Revision</b>		Rev. 1.2	Rev. 1.2	Rev. 1.2	Rev. 1.2	Rev. 1.2	Rev. 1.2
<b>Byte#</b>	<b>Description</b>	HEX	HEX	HEX	HEX	HEX	HEX
93	Module Manufacturing Date Year	xx	xx	xx	xx	xx	xx
94	Module Manufacturing Date Week	xx	xx	xx	xx	xx	xx
95 - 98	Module Serial Number	xx	xx	xx	xx	xx	xx
99 - 127	Not used	00	00	00	00	00	00
128 - 255	Blank for customer use	FF	FF	FF	FF	FF	FF



HYS[64/72]T[32/64/128][0/9]xxEU-[25F/2.5/3/3S/3.7]-B2  
 Unbuffered DDR2 SDRAM Module

**TABLE 30**  
**SPD Codes for PC2-6400-666**

Product Type		HYS64T128020EU-2.5-B2	HYS64T128920EU-2.5-B2	HYS72T128020EU-2.5-B2	HYS72T128920EU-2.5-B2
Organization		1 GByte	1 GByte	1 GByte	1 GByte
		×64	×64	×72	×72
		2 Ranks (×8)	2 Ranks (×8)	2 Ranks (×8)	2 Ranks (×8)
Label Code		PC2-6400U-666	PC2-6400U-666	PC2-6400E-666	PC2-6400E-666
JEDEC SPD Revision		Rev. 1.2	Rev. 1.2	Rev. 1.2	Rev. 1.2
Byte#	Description	HEX	HEX	HEX	HEX
0	Programmed SPD Bytes in EEPROM	80	80	80	80
1	Total number of Bytes in EEPROM	08	08	08	08
2	Memory Type (DDR2)	08	08	08	08
3	Number of Row Addresses	0E	0E	0E	0E
4	Number of Column Addresses	0A	0A	0A	0A
5	DIMM Rank and Stacking Information	61	61	61	61
6	Data Width	40	40	48	48
7	Not used	00	00	00	00
8	Interface Voltage Level	05	05	05	05
9	$t_{CK} @ CL_{MAX}$ (Byte 18) [ns]	25	25	25	25
10	$t_{AC}$ SDRAM @ $CL_{MAX}$ (Byte 18) [ns]	40	40	40	40
11	Error Correction Support (non-ECC, ECC)	00	00	02	02
12	Refresh Rate and Type	82	82	82	82
13	Primary SDRAM Width	08	08	08	08
14	Error Checking SDRAM Width	00	00	08	08
15	Not used	00	00	00	00
16	Burst Length Supported	0C	0C	0C	0C
17	Number of Banks on SDRAM Device	04	04	04	04
18	Supported CAS Latencies	70	70	70	70
19	DIMM Mechanical Characteristics	01	01	01	01
20	DIMM Type Information	02	02	02	02
21	DIMM Attributes	00	00	00	00
22	Component Attributes	07	07	07	07



HYS[64/72]T[32/64/128][0/9]xxEU-[25F/2.5/3S/3.7]-B2  
Unbuffered DDR2 SDRAM Module

Product Type		HYS64T128020EU-2.5-B2	HYS64T128920EU-2.5-B2	HYS72T128020EU-2.5-B2	HYS72T128920EU-2.5-B2
Organization		1 GByte	1 GByte	1 GByte	1 GByte
		×64	×64	×72	×72
		2 Ranks (×8)	2 Ranks (×8)	2 Ranks (×8)	2 Ranks (×8)
Label Code		PC2-6400U-666	PC2-6400U-666	PC2-6400E-666	PC2-6400E-666
JEDEC SPD Revision		Rev. 1.2	Rev. 1.2	Rev. 1.2	Rev. 1.2
Byte#	Description	HEX	HEX	HEX	HEX
23	$t_{CK} @ CL_{MAX} -1$ (Byte 18) [ns]	30	30	30	30
24	$t_{AC}$ SDRAM @ $CL_{MAX} -1$ [ns]	45	45	45	45
25	$t_{CK} @ CL_{MAX} -2$ (Byte 18) [ns]	3D	3D	3D	3D
26	$t_{AC}$ SDRAM @ $CL_{MAX} -2$ [ns]	50	50	50	50
27	$t_{RP.MIN}$ [ns]	3C	3C	3C	3C
28	$t_{RRD.MIN}$ [ns]	1E	1E	1E	1E
29	$t_{RCD.MIN}$ [ns]	3C	3C	3C	3C
30	$t_{RAS.MIN}$ [ns]	2D	2D	2D	2D
31	Module Density per Rank	80	80	80	80
32	$t_{AS.MIN}$ and $t_{CS.MIN}$ [ns]	17	17	17	17
33	$t_{AH.MIN}$ and $t_{CH.MIN}$ [ns]	25	25	25	25
34	$t_{DS.MIN}$ [ns]	05	05	05	05
35	$t_{DH.MIN}$ [ns]	12	12	12	12
36	$t_{WR.MIN}$ [ns]	3C	3C	3C	3C
37	$t_{WTR.MIN}$ [ns]	1E	1E	1E	1E
38	$t_{RTP.MIN}$ [ns]	1E	1E	1E	1E
39	Analysis Characteristics	00	00	00	00
40	$t_{RC}$ and $t_{RFC}$ Extension	00	00	00	00
41	$t_{RC.MIN}$ [ns]	3C	3C	3C	3C
42	$t_{RFC.MIN}$ [ns]	69	69	69	69
43	$t_{CK.MAX}$ [ns]	80	80	80	80
44	$t_{DQSQ.MAX}$ [ns]	14	14	14	14
45	$t_{QHS.MAX}$ [ns]	1E	1E	1E	1E
46	PLL Relock Time	00	00	00	00
47	$T_{CASE.MAX}$ Delta / $\Delta T_{4R4W}$ Delta	50	50	50	50



HYS[64/72]T[32/64/128][0/9]xxEU-[25F/2.5/3S/3.7]-B2  
Unbuffered DDR2 SDRAM Module

<b>Product Type</b>		<b>HYS64T128020EU-2.5-B2</b>	<b>HYS64T128920EU-2.5-B2</b>	<b>HYS72T128020EU-2.5-B2</b>	<b>HYS72T128920EU-2.5-B2</b>
<b>Organization</b>		<b>1 GByte</b>	<b>1 GByte</b>	<b>1 GByte</b>	<b>1 GByte</b>
		<b>×64</b>	<b>×64</b>	<b>×72</b>	<b>×72</b>
		<b>2 Ranks (×8)</b>	<b>2 Ranks (×8)</b>	<b>2 Ranks (×8)</b>	<b>2 Ranks (×8)</b>
<b>Label Code</b>		<b>PC2-6400U-666</b>	<b>PC2-6400U-666</b>	<b>PC2-6400E-666</b>	<b>PC2-6400E-666</b>
<b>JEDEC SPD Revision</b>		<b>Rev. 1.2</b>	<b>Rev. 1.2</b>	<b>Rev. 1.2</b>	<b>Rev. 1.2</b>
<b>Byte#</b>	<b>Description</b>	<b>HEX</b>	<b>HEX</b>	<b>HEX</b>	<b>HEX</b>
48	Psi(T-A) DRAM	7A	7A	7A	7A
49	$\Delta T_0$ (DT0)	5B	5B	5B	5B
50	$\Delta T_{2N}$ (DT2N, UDIMM) or $\Delta T_{2Q}$ (DT2Q, RDIMM)	3B	3B	3B	3B
51	$\Delta T_{2P}$ (DT2P)	36	36	36	36
52	$\Delta T_{3N}$ (DT3N)	2E	2E	2E	2E
53	$\Delta T_{3P.fast}$ (DT3P fast)	5A	5A	5A	5A
54	$\Delta T_{3P.slow}$ (DT3P slow)	2A	2A	2A	2A
55	$\Delta T_{4R}$ (DT4R) / $\Delta T_{4R4W}$ Sign (DT4R4W)	5A	5A	5A	5A
56	$\Delta T_{5B}$ (DT5B)	22	22	22	22
57	$\Delta T_7$ (DT7)	25	25	25	25
58	Psi(ca) PLL	00	00	00	00
59	Psi(ca) REG	00	00	00	00
60	$\Delta T_{PLL}$ (DTPLL)	00	00	00	00
61	$\Delta T_{REG}$ (DTREG) / Toggle Rate	00	00	00	00
62	SPD Revision	12	12	12	12
63	Checksum of Bytes 0-62	29	29	3B	3B
64	Manufacturer's JEDEC ID Code (1)	7F	7F	7F	7F
65	Manufacturer's JEDEC ID Code (2)	7F	7F	7F	7F
66	Manufacturer's JEDEC ID Code (3)	7F	7F	7F	7F
67	Manufacturer's JEDEC ID Code (4)	7F	7F	7F	7F
68	Manufacturer's JEDEC ID Code (5)	7F	7F	7F	7F
69	Manufacturer's JEDEC ID Code (6)	51	51	51	51
70	Manufacturer's JEDEC ID Code (7)	00	00	00	00
71	Manufacturer's JEDEC ID Code (8)	00	00	00	00
72	Module Manufacturer Location	xx	xx	xx	xx





HYS[64/72]T[32/64/128][0/9]xxEU-[25F/2.5/3S/3.7]-B2  
Unbuffered DDR2 SDRAM Module

<b>Product Type</b>		<b>HYS64T128020EU-2.5-B2</b>	<b>HYS64T128920EU-2.5-B2</b>	<b>HYS72T128020EU-2.5-B2</b>	<b>HYS72T128920EU-2.5-B2</b>
<b>Organization</b>		<b>1 GByte</b>	<b>1 GByte</b>	<b>1 GByte</b>	<b>1 GByte</b>
		<b>×64</b>	<b>×64</b>	<b>×72</b>	<b>×72</b>
		<b>2 Ranks (×8)</b>	<b>2 Ranks (×8)</b>	<b>2 Ranks (×8)</b>	<b>2 Ranks (×8)</b>
<b>Label Code</b>		<b>PC2-6400U-666</b>	<b>PC2-6400U-666</b>	<b>PC2-6400E-666</b>	<b>PC2-6400E-666</b>
<b>JEDEC SPD Revision</b>		<b>Rev. 1.2</b>	<b>Rev. 1.2</b>	<b>Rev. 1.2</b>	<b>Rev. 1.2</b>
<b>Byte#</b>	<b>Description</b>	<b>HEX</b>	<b>HEX</b>	<b>HEX</b>	<b>HEX</b>
73	Product Type, Char 1	36	36	37	37
74	Product Type, Char 2	34	34	32	32
75	Product Type, Char 3	54	54	54	54
76	Product Type, Char 4	31	31	31	31
77	Product Type, Char 5	32	32	32	32
78	Product Type, Char 6	38	38	38	38
79	Product Type, Char 7	30	39	30	39
80	Product Type, Char 8	32	32	32	32
81	Product Type, Char 9	30	30	30	30
82	Product Type, Char 10	45	45	45	45
83	Product Type, Char 11	55	55	55	55
84	Product Type, Char 12	32	32	32	32
85	Product Type, Char 13	2E	2E	2E	2E
86	Product Type, Char 14	35	35	35	35
87	Product Type, Char 15	42	42	42	42
88	Product Type, Char 16	32	32	32	32
89	Product Type, Char 17	20	20	20	20
90	Product Type, Char 18	20	20	20	20
91	Module Revision Code	3x	0x	3x	0x
92	Test Program Revision Code	xx	xx	xx	xx
93	Module Manufacturing Date Year	xx	xx	xx	xx
94	Module Manufacturing Date Week	xx	xx	xx	xx
95 - 98	Module Serial Number	xx	xx	xx	xx



HYS[64/72]T[32/64/128][0/9]xxEU-[25F/2.5/3/3S/3.7]-B2  
Unbuffered DDR2 SDRAM Module

<b>Product Type</b>		<b>HYS64T128020EU-2.5-B2</b>	<b>HYS64T128920EU-2.5-B2</b>	<b>HYS72T128020EU-2.5-B2</b>	<b>HYS72T128920EU-2.5-B2</b>
<b>Organization</b>		<b>1 GByte</b>	<b>1 GByte</b>	<b>1 GByte</b>	<b>1 GByte</b>
		<b>×64</b>	<b>×64</b>	<b>×72</b>	<b>×72</b>
		<b>2 Ranks (×8)</b>	<b>2 Ranks (×8)</b>	<b>2 Ranks (×8)</b>	<b>2 Ranks (×8)</b>
<b>Label Code</b>		<b>PC2-6400U-666</b>	<b>PC2-6400U-666</b>	<b>PC2-6400E-666</b>	<b>PC2-6400E-666</b>
<b>JEDEC SPD Revision</b>		<b>Rev. 1.2</b>	<b>Rev. 1.2</b>	<b>Rev. 1.2</b>	<b>Rev. 1.2</b>
<b>Byte#</b>	<b>Description</b>	<b>HEX</b>	<b>HEX</b>	<b>HEX</b>	<b>HEX</b>
99 - 127	Not used	00	00	00	00
128 - 255	Blank for customer use	FF	FF	FF	FF



HYS[64/72]T[32/64/128][0/9]xxEU-[25F/2.5/3/3S/3.7]-B2  
Unbuffered DDR2 SDRAM Module

**TABLE 31**  
SPD Codes for PC2-5300-444

Product Type		HYS64T32000EU-3-B2	HYS64T32900EU-3-B2	HYS64T64000EU-3-B2	HYS64T64900EU-3-B2	HYS72T64000EU-3-B2	HYS72T64900EU-3-B2
Organization		256MB ×64 1 Rank (×16)	256MB ×64 1 Rank (×16)	512MB ×64 1 Rank (×8)	512MB ×64 1 Rank (×8)	512MB ×72 1 Rank (×8)	512MB ×72 1 Rank (×8)
Label Code		PC2-5300U-444	PC2-5300U-444	PC2-5300U-444	PC2-5300U-444	PC2-5300E-444	PC2-5300E-444
JEDEC SPD Revision		Rev. 1.2	Rev. 1.2	Rev. 1.2	Rev. 1.2	Rev. 1.2	Rev. 1.2
Byte#	Description	HEX	HEX	HEX	HEX	HEX	HEX
0	Programmed SPD Bytes in EEPROM	80	80	80	80	80	80
1	Total number of Bytes in EEPROM	08	08	08	08	08	08
2	Memory Type (DDR2)	08	08	08	08	08	08
3	Number of Row Addresses	0D	0D	0E	0E	0E	0E
4	Number of Column Addresses	0A	0A	0A	0A	0A	0A
5	DIMM Rank and Stacking Information	60	60	60	60	60	60
6	Data Width	40	40	40	40	48	48
7	Not used	00	00	00	00	00	00
8	Interface Voltage Level	05	05	05	05	05	05
9	$t_{CK} @ CL_{MAX}$ (Byte 18) [ns]	30	30	30	30	30	30
10	$t_{AC}$ SDRAM @ $CL_{MAX}$ (Byte 18) [ns]	45	45	45	45	45	45
11	Error Correction Support (non-ECC, ECC)	00	00	00	00	02	02
12	Refresh Rate and Type	82	82	82	82	82	82
13	Primary SDRAM Width	10	10	08	08	08	08
14	Error Checking SDRAM Width	00	00	00	00	08	08
15	Not used	00	00	00	00	00	00
16	Burst Length Supported	0C	0C	0C	0C	0C	0C
17	Number of Banks on SDRAM Device	04	04	04	04	04	04
18	Supported CAS Latencies	38	38	38	38	38	38
19	DIMM Mechanical Characteristics	01	01	01	01	01	01
20	DIMM Type Information	02	02	02	02	02	02
21	DIMM Attributes	00	00	00	00	00	00



HYS[64/72]T[32/64/128][0/9]xxEU-[25F/2.5/3/3S/3.7]-B2  
Unbuffered DDR2 SDRAM Module

Product Type		HYS64T32000EU-3-B2	HYS64T32900EU-3-B2	HYS64T64000EU-3-B2	HYS64T64900EU-3-B2	HYS72T64000EU-3-B2	HYS72T64900EU-3-B2
Organization		256MB	256MB	512MB	512MB	512MB	512MB
		×64	×64	×64	×64	×72	×72
		1 Rank (×16)	1 Rank (×16)	1 Rank (×8)	1 Rank (×8)	1 Rank (×8)	1 Rank (×8)
Label Code		PC2-5300U-444	PC2-5300U-444	PC2-5300U-444	PC2-5300U-444	PC2-5300E-444	PC2-5300E-444
JEDEC SPD Revision		Rev. 1.2	Rev. 1.2	Rev. 1.2	Rev. 1.2	Rev. 1.2	Rev. 1.2
Byte#	Description	HEX	HEX	HEX	HEX	HEX	HEX
22	Component Attributes	07	07	07	07	07	07
23	$t_{CK} @ CL_{MAX} -1$ (Byte 18) [ns]	30	30	30	30	30	30
24	$t_{AC}$ SDRAM @ $CL_{MAX} -1$ [ns]	45	45	45	45	45	45
25	$t_{CK} @ CL_{MAX} -2$ (Byte 18) [ns]	50	50	50	50	50	50
26	$t_{AC}$ SDRAM @ $CL_{MAX} -2$ [ns]	60	60	60	60	60	60
27	$t_{RP.MIN}$ [ns]	30	30	30	30	30	30
28	$t_{RRD.MIN}$ [ns]	28	28	1E	1E	1E	1E
29	$t_{RCD.MIN}$ [ns]	30	30	30	30	30	30
30	$t_{RAS.MIN}$ [ns]	2D	2D	2D	2D	2D	2D
31	Module Density per Rank	40	40	80	80	80	80
32	$t_{AS.MIN}$ and $t_{CS.MIN}$ [ns]	20	20	20	20	20	20
33	$t_{AH.MIN}$ and $t_{CH.MIN}$ [ns]	27	27	27	27	27	27
34	$t_{DS.MIN}$ [ns]	10	10	10	10	10	10
35	$t_{DH.MIN}$ [ns]	17	17	17	17	17	17
36	$t_{WR.MIN}$ [ns]	3C	3C	3C	3C	3C	3C
37	$t_{WTR.MIN}$ [ns]	1E	1E	1E	1E	1E	1E
38	$t_{RTP.MIN}$ [ns]	1E	1E	1E	1E	1E	1E
39	Analysis Characteristics	00	00	00	00	00	00
40	$t_{RC}$ and $t_{RFC}$ Extension	00	00	00	00	00	00
41	$t_{RC.MIN}$ [ns]	39	39	39	39	39	39
42	$t_{RFC.MIN}$ [ns]	69	69	69	69	69	69
43	$t_{CK.MAX}$ [ns]	80	80	80	80	80	80
44	$t_{DQSQ.MAX}$ [ns]	18	18	18	18	18	18
45	$t_{QHS.MAX}$ [ns]	22	22	22	22	22	22
46	PLL Relock Time	00	00	00	00	00	00



HYS[64/72]T[32/64/128][0/9]xxEU-[25F/2.5/3/3S/3.7]-B2  
Unbuffered DDR2 SDRAM Module

Product Type		HYS64T32000EU-3-B2	HYS64T32900EU-3-B2	HYS64T64000EU-3-B2	HYS64T64900EU-3-B2	HYS72T64000EU-3-B2	HYS72T64900EU-3-B2
Organization		256MB	256MB	512MB	512MB	512MB	512MB
		×64	×64	×64	×64	×72	×72
		1 Rank (×16)	1 Rank (×16)	1 Rank (×8)	1 Rank (×8)	1 Rank (×8)	1 Rank (×8)
Label Code		PC2-5300U-444	PC2-5300U-444	PC2-5300U-444	PC2-5300U-444	PC2-5300E-444	PC2-5300E-444
JEDEC SPD Revision		Rev. 1.2	Rev. 1.2	Rev. 1.2	Rev. 1.2	Rev. 1.2	Rev. 1.2
Byte#	Description	HEX	HEX	HEX	HEX	HEX	HEX
47	$T_{CASE\_MAX}$ Delta / $\Delta T_{4R4W}$ Delta	54	54	50	50	50	50
48	Psi(T-A) DRAM	7A	7A	7A	7A	7A	7A
49	$\Delta T_0$ (DT0)	6F	6F	53	53	53	53
50	$\Delta T_{2N}$ (DT2N, UDIMM) or $\Delta T_{2Q}$ (DT2Q, RDIMM)	34	34	34	34	34	34
51	$\Delta T_{2P}$ (DT2P)	36	36	36	36	36	36
52	$\Delta T_{3N}$ (DT3N)	27	27	27	27	27	27
53	$\Delta T_{3P\_fast}$ (DT3P fast)	4C	4C	4C	4C	4C	4C
54	$\Delta T_{3P\_slow}$ (DT3P slow)	2A	2A	2A	2A	2A	2A
55	$\Delta T_{4R}$ (DT4R) / $\Delta T_{4R4W}$ Sign (DT4R4W)	5A	5A	4C	4C	4C	4C
56	$\Delta T_{5B}$ (DT5B)	20	20	20	20	20	20
57	$\Delta T_7$ (DT7)	3A	3A	25	25	25	25
58	Psi(ca) PLL	00	00	00	00	00	00
59	Psi(ca) REG	00	00	00	00	00	00
60	$\Delta T_{PLL}$ (DTPLL)	00	00	00	00	00	00
61	$\Delta T_{REG}$ (DTREG) / Toggle Rate	00	00	00	00	00	00
62	SPD Revision	12	12	12	12	12	12
63	Checksum of Bytes 0-62	0B	0B	F7	F7	09	09
64	Manufacturer's JEDEC ID Code (1)	7F	7F	7F	7F	7F	7F
65	Manufacturer's JEDEC ID Code (2)	7F	7F	7F	7F	7F	7F
66	Manufacturer's JEDEC ID Code (3)	7F	7F	7F	7F	7F	7F
67	Manufacturer's JEDEC ID Code (4)	7F	7F	7F	7F	7F	7F
68	Manufacturer's JEDEC ID Code (5)	7F	7F	7F	7F	7F	7F
69	Manufacturer's JEDEC ID Code (6)	51	51	51	51	51	51
70	Manufacturer's JEDEC ID Code (7)	00	00	00	00	00	00
71	Manufacturer's JEDEC ID Code (8)	00	00	00	00	00	00



HYS[64/72]T[32/64/128][0/9]xxEU-[25F/2.5/3/3S/3.7]-B2  
Unbuffered DDR2 SDRAM Module

Product Type		HYS64T32000EU-3-B2	HYS64T32900EU-3-B2	HYS64T64000EU-3-B2	HYS64T64900EU-3-B2	HYS72T64000EU-3-B2	HYS72T64900EU-3-B2
Organization		256MB	256MB	512MB	512MB	512MB	512MB
		×64	×64	×64	×64	×72	×72
		1 Rank (×16)	1 Rank (×16)	1 Rank (×8)	1 Rank (×8)	1 Rank (×8)	1 Rank (×8)
Label Code		PC2-5300U-444	PC2-5300U-444	PC2-5300U-444	PC2-5300U-444	PC2-5300E-444	PC2-5300E-444
JEDEC SPD Revision		Rev. 1.2	Rev. 1.2	Rev. 1.2	Rev. 1.2	Rev. 1.2	Rev. 1.2
Byte#	Description	HEX	HEX	HEX	HEX	HEX	HEX
72	Module Manufacturer Location	xx	xx	xx	xx	xx	xx
73	Product Type, Char 1	36	36	36	36	37	37
74	Product Type, Char 2	34	34	34	34	32	32
75	Product Type, Char 3	54	54	54	54	54	54
76	Product Type, Char 4	33	33	36	36	36	36
77	Product Type, Char 5	32	32	34	34	34	34
78	Product Type, Char 6	30	39	30	39	30	39
79	Product Type, Char 7	30	30	30	30	30	30
80	Product Type, Char 8	30	30	30	30	30	30
81	Product Type, Char 9	45	45	45	45	45	45
82	Product Type, Char 10	55	55	55	55	55	55
83	Product Type, Char 11	33	33	33	33	33	33
84	Product Type, Char 12	42	42	42	42	42	42
85	Product Type, Char 13	32	32	32	32	32	32
86	Product Type, Char 14	20	20	20	20	20	20
87	Product Type, Char 15	20	20	20	20	20	20
88	Product Type, Char 16	20	20	20	20	20	20
89	Product Type, Char 17	20	20	20	20	20	20
90	Product Type, Char 18	20	20	20	20	20	20
91	Module Revision Code	2x	0x	2x	0x	2x	0x
92	Test Program Revision Code	xx	xx	xx	xx	xx	xx
93	Module Manufacturing Date Year	xx	xx	xx	xx	xx	xx
94	Module Manufacturing Date Week	xx	xx	xx	xx	xx	xx
95 - 98	Module Serial Number	xx	xx	xx	xx	xx	xx



HYS[64/72]T[32/64/128][0/9]xxEU-[25F/2.5/3/3S/3.7]-B2  
Unbuffered DDR2 SDRAM Module

<b>Product Type</b>		<b>HYS64T32000EU-3-B2</b>	<b>HYS64T32900EU-3-B2</b>	<b>HYS64T64000EU-3-B2</b>	<b>HYS64T64900EU-3-B2</b>	<b>HYS72T64000EU-3-B2</b>	<b>HYS72T64900EU-3-B2</b>
<b>Organization</b>		<b>256MB</b>	<b>256MB</b>	<b>512MB</b>	<b>512MB</b>	<b>512MB</b>	<b>512MB</b>
		<b>×64</b>	<b>×64</b>	<b>×64</b>	<b>×64</b>	<b>×72</b>	<b>×72</b>
		<b>1 Rank (×16)</b>	<b>1 Rank (×16)</b>	<b>1 Rank (×8)</b>	<b>1 Rank (×8)</b>	<b>1 Rank (×8)</b>	<b>1 Rank (×8)</b>
<b>Label Code</b>		<b>PC2-5300U-444</b>	<b>PC2-5300U-444</b>	<b>PC2-5300U-444</b>	<b>PC2-5300U-444</b>	<b>PC2-5300E-444</b>	<b>PC2-5300E-444</b>
<b>JEDEC SPD Revision</b>		<b>Rev. 1.2</b>	<b>Rev. 1.2</b>	<b>Rev. 1.2</b>	<b>Rev. 1.2</b>	<b>Rev. 1.2</b>	<b>Rev. 1.2</b>
<b>Byte#</b>	<b>Description</b>	<b>HEX</b>	<b>HEX</b>	<b>HEX</b>	<b>HEX</b>	<b>HEX</b>	<b>HEX</b>
99 - 127	Not used	00	00	00	00	00	00
128 - 255	Blank for customer use	FF	FF	FF	FF	FF	FF



HYS[64/72]T[32/64/128][0/9]xxEU-[25F/2.5/3/3S/3.7]-B2  
Unbuffered DDR2 SDRAM Module

**TABLE 32**  
**SPD Codes for PC2-5300-444**

Product Type		HYS64T128020EU-3-B2	HYS64T128920EU-3-B2	HYS72T128020EU-3-B2	HYS72T128920EU-3-B2
Organization		1 GByte	1 GByte	1 GByte	1 GByte
		×64	×64	×72	×72
		2 Ranks (×8)	2 Ranks (×8)	2 Ranks (×8)	2 Ranks (×8)
Label Code		PC2-5300U-444	PC2-5300U-444	PC2-5300E-444	PC2-5300E-444
JEDEC SPD Revision		Rev. 1.2	Rev. 1.2	Rev. 1.2	Rev. 1.2
Byte#	Description	HEX	HEX	HEX	HEX
0	Programmed SPD Bytes in EEPROM	80	80	80	80
1	Total number of Bytes in EEPROM	08	08	08	08
2	Memory Type (DDR2)	08	08	08	08
3	Number of Row Addresses	0E	0E	0E	0E
4	Number of Column Addresses	0A	0A	0A	0A
5	DIMM Rank and Stacking Information	61	61	61	61
6	Data Width	40	40	48	48
7	Not used	00	00	00	00
8	Interface Voltage Level	05	05	05	05
9	$t_{CK} @ CL_{MAX}$ (Byte 18) [ns]	30	30	30	30
10	$t_{AC}$ SDRAM @ $CL_{MAX}$ (Byte 18) [ns]	45	45	45	45
11	Error Correction Support (non-ECC, ECC)	00	00	02	02
12	Refresh Rate and Type	82	82	82	82
13	Primary SDRAM Width	08	08	08	08
14	Error Checking SDRAM Width	00	00	08	08
15	Not used	00	00	00	00
16	Burst Length Supported	0C	0C	0C	0C
17	Number of Banks on SDRAM Device	04	04	04	04
18	Supported CAS Latencies	38	38	38	38
19	DIMM Mechanical Characteristics	01	01	01	01
20	DIMM Type Information	02	02	02	02
21	DIMM Attributes	00	00	00	00
22	Component Attributes	07	07	07	07





HYS[64/72]T[32/64/128][0/9]xxEU-[25F/2.5/3/3S/3.7]-B2  
Unbuffered DDR2 SDRAM Module

Product Type		HYS64T128020EU-3-B2	HYS64T128920EU-3-B2	HYS72T128020EU-3-B2	HYS72T128920EU-3-B2
Organization		1 GByte	1 GByte	1 GByte	1 GByte
		×64	×64	×72	×72
		2 Ranks (×8)	2 Ranks (×8)	2 Ranks (×8)	2 Ranks (×8)
Label Code		PC2-5300U-444	PC2-5300U-444	PC2-5300E-444	PC2-5300E-444
JEDEC SPD Revision		Rev. 1.2	Rev. 1.2	Rev. 1.2	Rev. 1.2
Byte#	Description	HEX	HEX	HEX	HEX
23	$t_{CK} @ CL_{MAX} -1$ (Byte 18) [ns]	30	30	30	30
24	$t_{AC}$ SDRAM @ $CL_{MAX} -1$ [ns]	45	45	45	45
25	$t_{CK} @ CL_{MAX} -2$ (Byte 18) [ns]	50	50	50	50
26	$t_{AC}$ SDRAM @ $CL_{MAX} -2$ [ns]	60	60	60	60
27	$t_{RP.MIN}$ [ns]	30	30	30	30
28	$t_{RRD.MIN}$ [ns]	1E	1E	1E	1E
29	$t_{RCD.MIN}$ [ns]	30	30	30	30
30	$t_{RAS.MIN}$ [ns]	2D	2D	2D	2D
31	Module Density per Rank	80	80	80	80
32	$t_{AS.MIN}$ and $t_{CS.MIN}$ [ns]	20	20	20	20
33	$t_{AH.MIN}$ and $t_{CH.MIN}$ [ns]	27	27	27	27
34	$t_{DS.MIN}$ [ns]	10	10	10	10
35	$t_{DH.MIN}$ [ns]	17	17	17	17
36	$t_{WR.MIN}$ [ns]	3C	3C	3C	3C
37	$t_{WTR.MIN}$ [ns]	1E	1E	1E	1E
38	$t_{RTP.MIN}$ [ns]	1E	1E	1E	1E
39	Analysis Characteristics	00	00	00	00
40	$t_{RC}$ and $t_{RFC}$ Extension	00	00	00	00
41	$t_{RC.MIN}$ [ns]	39	39	39	39
42	$t_{RFC.MIN}$ [ns]	69	69	69	69
43	$t_{CK.MAX}$ [ns]	80	80	80	80
44	$t_{DQSQ.MAX}$ [ns]	18	18	18	18
45	$t_{QHS.MAX}$ [ns]	22	22	22	22
46	PLL Relock Time	00	00	00	00
47	$T_{CASE.MAX}$ Delta / $\Delta T_{4R4W}$ Delta	50	50	50	50
48	Psi(T-A) DRAM	7A	7A	7A	7A



HYS[64/72]T[32/64/128][0/9]xxEU-[25F/2.5/3/3S/3.7]-B2  
Unbuffered DDR2 SDRAM Module

Product Type		HYS64T128020EU-3-B2	HYS64T128920EU-3-B2	HYS72T128020EU-3-B2	HYS72T128920EU-3-B2
Organization		1 GByte ×64 2 Ranks (×8)	1 GByte ×64 2 Ranks (×8)	1 GByte ×72 2 Ranks (×8)	1 GByte ×72 2 Ranks (×8)
Label Code		PC2-5300U-444	PC2-5300U-444	PC2-5300E-444	PC2-5300E-444
JEDEC SPD Revision		Rev. 1.2	Rev. 1.2	Rev. 1.2	Rev. 1.2
Byte#	Description	HEX	HEX	HEX	HEX
49	$\Delta T_0$ (DT0)	53	53	53	53
50	$\Delta T_{2N}$ (DT2N, UDIMM) or $\Delta T_{2Q}$ (DT2Q, RDIMM)	34	34	34	34
51	$\Delta T_{2P}$ (DT2P)	36	36	36	36
52	$\Delta T_{3N}$ (DT3N)	27	27	27	27
53	$\Delta T_{3P.fast}$ (DT3P fast)	4C	4C	4C	4C
54	$\Delta T_{3P.slow}$ (DT3P slow)	2A	2A	2A	2A
55	$\Delta T_{4R}$ (DT4R) / $\Delta T_{4R4W}$ Sign (DT4R4W)	4C	4C	4C	4C
56	$\Delta T_{5B}$ (DT5B)	20	20	20	20
57	$\Delta T_7$ (DT7)	25	25	25	25
58	Psi(ca) PLL	00	00	00	00
59	Psi(ca) REG	00	00	00	00
60	$\Delta T_{PLL}$ (DTPLL)	00	00	00	00
61	$\Delta T_{REG}$ (DTREG) / Toggle Rate	00	00	00	00
62	SPD Revision	12	12	12	12
63	Checksum of Bytes 0-62	F8	F8	0A	0A
64	Manufacturer's JEDEC ID Code (1)	7F	7F	7F	7F
65	Manufacturer's JEDEC ID Code (2)	7F	7F	7F	7F
66	Manufacturer's JEDEC ID Code (3)	7F	7F	7F	7F
67	Manufacturer's JEDEC ID Code (4)	7F	7F	7F	7F
68	Manufacturer's JEDEC ID Code (5)	7F	7F	7F	7F
69	Manufacturer's JEDEC ID Code (6)	51	51	51	51
70	Manufacturer's JEDEC ID Code (7)	00	00	00	00
71	Manufacturer's JEDEC ID Code (8)	00	00	00	00
72	Module Manufacturer Location	xx	xx	xx	xx
73	Product Type, Char 1	36	36	37	37
74	Product Type, Char 2	34	34	32	32



HYS[64/72]T[32/64/128][0/9]xxEU-[25F/2.5/3S/3.7]-B2  
Unbuffered DDR2 SDRAM Module

<b>Product Type</b>		<b>HYS64T128020EU-3-B2</b>	<b>HYS64T128920EU-3-B2</b>	<b>HYS72T128020EU-3-B2</b>	<b>HYS72T128920EU-3-B2</b>
<b>Organization</b>		<b>1 GByte</b>	<b>1 GByte</b>	<b>1 GByte</b>	<b>1 GByte</b>
		<b>×64</b>	<b>×64</b>	<b>×72</b>	<b>×72</b>
		<b>2 Ranks (×8)</b>	<b>2 Ranks (×8)</b>	<b>2 Ranks (×8)</b>	<b>2 Ranks (×8)</b>
<b>Label Code</b>		<b>PC2-5300U-444</b>	<b>PC2-5300U-444</b>	<b>PC2-5300E-444</b>	<b>PC2-5300E-444</b>
<b>JEDEC SPD Revision</b>		<b>Rev. 1.2</b>	<b>Rev. 1.2</b>	<b>Rev. 1.2</b>	<b>Rev. 1.2</b>
<b>Byte#</b>	<b>Description</b>	<b>HEX</b>	<b>HEX</b>	<b>HEX</b>	<b>HEX</b>
75	Product Type, Char 3	54	54	54	54
76	Product Type, Char 4	31	31	31	31
77	Product Type, Char 5	32	32	32	32
78	Product Type, Char 6	38	38	38	38
79	Product Type, Char 7	30	39	30	39
80	Product Type, Char 8	32	32	32	32
81	Product Type, Char 9	30	30	30	30
82	Product Type, Char 10	45	45	45	45
83	Product Type, Char 11	55	55	55	55
84	Product Type, Char 12	33	33	33	33
85	Product Type, Char 13	42	42	42	42
86	Product Type, Char 14	32	32	32	32
87	Product Type, Char 15	20	20	20	20
88	Product Type, Char 16	20	20	20	20
89	Product Type, Char 17	20	20	20	20
90	Product Type, Char 18	20	20	20	20
91	Module Revision Code	2x	0x	2x	0x
92	Test Program Revision Code	xx	xx	xx	xx
93	Module Manufacturing Date Year	xx	xx	xx	xx
94	Module Manufacturing Date Week	xx	xx	xx	xx
95 - 98	Module Serial Number	xx	xx	xx	xx
99 - 127	Not used	00	00	00	00
128 - 255	Blank for customer use	FF	FF	FF	FF



HYS[64/72]T[32/64/128][0/9]xxEU-[25F/2.5/3/3S/3.7]-B2  
 Unbuffered DDR2 SDRAM Module

**TABLE 33**  
**SPD Codes for PC2-5300-555**

Product Type		HYS64T32000EU-3S-B2	HYS64T32900EU-3S-B2	HYS64T64000EU-3S-B2	HYS64T64900EU-3S-B2	HYS72T64000EU-3S-B2	HYS72T64900EU-3S-B2
Organization		256MB ×64 1 Rank (×16)	256MB ×64 1 Rank (×16)	512MB ×64 1 Rank (×8)	512MB ×64 1 Rank (×8)	512MB ×72 1 Rank (×8)	512MB ×72 1 Rank (×8)
Label Code		PC2-5300U-555	PC2-5300U-555	PC2-5300U-555	PC2-5300U-555	PC2-5300E-555	PC2-5300E-555
JEDEC SPD Revision		Rev. 1.2	Rev. 1.2	Rev. 1.2	Rev. 1.2	Rev. 1.2	Rev. 1.2
Byte#	Description	HEX	HEX	HEX	HEX	HEX	HEX
0	Programmed SPD Bytes in EEPROM	80	80	80	80	80	80
1	Total number of Bytes in EEPROM	08	08	08	08	08	08
2	Memory Type (DDR2)	08	08	08	08	08	08
3	Number of Row Addresses	0D	0D	0E	0E	0E	0E
4	Number of Column Addresses	0A	0A	0A	0A	0A	0A
5	DIMM Rank and Stacking Information	60	60	60	60	60	60
6	Data Width	40	40	40	40	48	48
7	Not used	00	00	00	00	00	00
8	Interface Voltage Level	05	05	05	05	05	05
9	$t_{CK} @ CL_{MAX}$ (Byte 18) [ns]	30	30	30	30	30	30
10	$t_{AC}$ SDRAM @ $CL_{MAX}$ (Byte 18) [ns]	45	45	45	45	45	45
11	Error Correction Support (non-ECC, ECC)	00	00	00	00	02	02
12	Refresh Rate and Type	82	82	82	82	82	82
13	Primary SDRAM Width	10	10	08	08	08	08
14	Error Checking SDRAM Width	00	00	00	00	08	08
15	Not used	00	00	00	00	00	00
16	Burst Length Supported	0C	0C	0C	0C	0C	0C
17	Number of Banks on SDRAM Device	04	04	04	04	04	04
18	Supported CAS Latencies	38	38	38	38	38	38
19	DIMM Mechanical Characteristics	01	01	01	01	01	01
20	DIMM Type Information	02	02	02	02	02	02
21	DIMM Attributes	00	00	00	00	00	00



HYS[64/72]T[32/64/128][0/9]xxEU-[25F/2.5/3/3S/3.7]-B2  
Unbuffered DDR2 SDRAM Module

Product Type		HYS64T32000EU-3S-B2	HYS64T32900EU-3S-B2	HYS64T64000EU-3S-B2	HYS64T64900EU-3S-B2	HYS72T64000EU-3S-B2	HYS72T64900EU-3S-B2
Organization		256MB	256MB	512MB	512MB	512MB	512MB
		×64	×64	×64	×64	×72	×72
		1 Rank (×16)	1 Rank (×16)	1 Rank (×8)	1 Rank (×8)	1 Rank (×8)	1 Rank (×8)
Label Code		PC2-5300U-555	PC2-5300U-555	PC2-5300U-555	PC2-5300U-555	PC2-5300E-555	PC2-5300E-555
JEDEC SPD Revision		Rev. 1.2	Rev. 1.2	Rev. 1.2	Rev. 1.2	Rev. 1.2	Rev. 1.2
Byte#	Description	HEX	HEX	HEX	HEX	HEX	HEX
22	Component Attributes	07	07	07	07	07	07
23	$t_{CK} @ CL_{MAX} -1$ (Byte 18) [ns]	3D	3D	3D	3D	3D	3D
24	$t_{AC}$ SDRAM @ $CL_{MAX} -1$ [ns]	50	50	50	50	50	50
25	$t_{CK} @ CL_{MAX} -2$ (Byte 18) [ns]	50	50	50	50	50	50
26	$t_{AC}$ SDRAM @ $CL_{MAX} -2$ [ns]	60	60	60	60	60	60
27	$t_{RP.MIN}$ [ns]	3C	3C	3C	3C	3C	3C
28	$t_{RRD.MIN}$ [ns]	28	28	1E	1E	1E	1E
29	$t_{RCD.MIN}$ [ns]	3C	3C	3C	3C	3C	3C
30	$t_{RAS.MIN}$ [ns]	2D	2D	2D	2D	2D	2D
31	Module Density per Rank	40	40	80	80	80	80
32	$t_{AS.MIN}$ and $t_{CS.MIN}$ [ns]	20	20	20	20	20	20
33	$t_{AH.MIN}$ and $t_{CH.MIN}$ [ns]	27	27	27	27	27	27
34	$t_{DS.MIN}$ [ns]	10	10	10	10	10	10
35	$t_{DH.MIN}$ [ns]	17	17	17	17	17	17
36	$t_{WR.MIN}$ [ns]	3C	3C	3C	3C	3C	3C
37	$t_{WTR.MIN}$ [ns]	1E	1E	1E	1E	1E	1E
38	$t_{RTP.MIN}$ [ns]	1E	1E	1E	1E	1E	1E
39	Analysis Characteristics	00	00	00	00	00	00
40	$t_{RC}$ and $t_{RFC}$ Extension	00	00	00	00	00	00
41	$t_{RC.MIN}$ [ns]	3C	3C	3C	3C	3C	3C
42	$t_{RFC.MIN}$ [ns]	69	69	69	69	69	69
43	$t_{CK.MAX}$ [ns]	80	80	80	80	80	80
44	$t_{DQSQ.MAX}$ [ns]	18	18	18	18	18	18
45	$t_{QHS.MAX}$ [ns]	22	22	22	22	22	22



HYS[64/72]T[32/64/128][0/9]xxEU-[25F/2.5/3/3S/3.7]-B2  
Unbuffered DDR2 SDRAM Module

Product Type		HYS64T32000EU-3S-B2	HYS64T32900EU-3S-B2	HYS64T64000EU-3S-B2	HYS64T64900EU-3S-B2	HYS72T64000EU-3S-B2	HYS72T64900EU-3S-B2
Organization		256MB	256MB	512MB	512MB	512MB	512MB
		×64	×64	×64	×64	×72	×72
		1 Rank (×16)	1 Rank (×16)	1 Rank (×8)	1 Rank (×8)	1 Rank (×8)	1 Rank (×8)
Label Code		PC2-5300U-555	PC2-5300U-555	PC2-5300U-555	PC2-5300U-555	PC2-5300E-555	PC2-5300E-555
JEDEC SPD Revision		Rev. 1.2	Rev. 1.2	Rev. 1.2	Rev. 1.2	Rev. 1.2	Rev. 1.2
Byte#	Description	HEX	HEX	HEX	HEX	HEX	HEX
46	PLL Relock Time	00	00	00	00	00	00
47	$T_{CASE,MAX}$ Delta / $\Delta T_{4R4W}$ Delta	54	54	50	50	50	50
48	Psi(T-A) DRAM	7A	7A	7A	7A	7A	7A
49	$\Delta T_0$ (DT0)	67	67	4B	4B	4B	4B
50	$\Delta T_{2N}$ (DT2N, UDIMM) or $\Delta T_{2Q}$ (DT2Q, RDIMM)	34	34	34	34	34	34
51	$\Delta T_{2P}$ (DT2P)	36	36	36	36	36	36
52	$\Delta T_{3N}$ (DT3N)	27	27	27	27	27	27
53	$\Delta T_{3P,fast}$ (DT3P fast)	4C	4C	4C	4C	4C	4C
54	$\Delta T_{3P,slow}$ (DT3P slow)	2A	2A	2A	2A	2A	2A
55	$\Delta T_{4R}$ (DT4R) / $\Delta T_{4R4W}$ Sign (DT4R4W)	5A	5A	4C	4C	4C	4C
56	$\Delta T_{5B}$ (DT5B)	20	20	20	20	20	20
57	$\Delta T_7$ (DT7)	38	38	23	23	23	23
58	Psi(ca) PLL	00	00	00	00	00	00
59	Psi(ca) REG	00	00	00	00	00	00
60	$\Delta T_{PLL}$ (DTPLL)	00	00	00	00	00	00
61	$\Delta T_{REG}$ (DTREG) / Toggle Rate	00	00	00	00	00	00
62	SPD Revision	12	12	12	12	12	12
63	Checksum of Bytes 0-62	34	34	20	20	32	32
64	Manufacturer's JEDEC ID Code (1)	7F	7F	7F	7F	7F	7F
65	Manufacturer's JEDEC ID Code (2)	7F	7F	7F	7F	7F	7F
66	Manufacturer's JEDEC ID Code (3)	7F	7F	7F	7F	7F	7F
67	Manufacturer's JEDEC ID Code (4)	7F	7F	7F	7F	7F	7F
68	Manufacturer's JEDEC ID Code (5)	7F	7F	7F	7F	7F	7F
69	Manufacturer's JEDEC ID Code (6)	51	51	51	51	51	51



HYS[64/72]T[32/64/128][0/9]xxEU-[25F/2.5/3/3S/3.7]-B2  
Unbuffered DDR2 SDRAM Module

Product Type		HYS64T32000EU-3S-B2	HYS64T32900EU-3S-B2	HYS64T64000EU-3S-B2	HYS64T64900EU-3S-B2	HYS72T64000EU-3S-B2	HYS72T64900EU-3S-B2
Organization		256MB	256MB	512MB	512MB	512MB	512MB
		×64	×64	×64	×64	×72	×72
		1 Rank (×16)	1 Rank (×16)	1 Rank (×8)	1 Rank (×8)	1 Rank (×8)	1 Rank (×8)
Label Code		PC2-5300U-555	PC2-5300U-555	PC2-5300U-555	PC2-5300U-555	PC2-5300E-555	PC2-5300E-555
JEDEC SPD Revision		Rev. 1.2	Rev. 1.2	Rev. 1.2	Rev. 1.2	Rev. 1.2	Rev. 1.2
Byte#	Description	HEX	HEX	HEX	HEX	HEX	HEX
70	Manufacturer's JEDEC ID Code (7)	00	00	00	00	00	00
71	Manufacturer's JEDEC ID Code (8)	00	00	00	00	00	00
72	Module Manufacturer Location	xx	xx	xx	xx	xx	xx
73	Product Type, Char 1	36	36	36	36	37	37
74	Product Type, Char 2	34	34	34	34	32	32
75	Product Type, Char 3	54	54	54	54	54	54
76	Product Type, Char 4	33	33	36	36	36	36
77	Product Type, Char 5	32	32	34	34	34	34
78	Product Type, Char 6	30	39	30	39	30	39
79	Product Type, Char 7	30	30	30	30	30	30
80	Product Type, Char 8	30	30	30	30	30	30
81	Product Type, Char 9	45	45	45	45	45	45
82	Product Type, Char 10	55	55	55	55	55	55
83	Product Type, Char 11	33	33	33	33	33	33
84	Product Type, Char 12	53	53	53	53	53	53
85	Product Type, Char 13	42	42	42	42	42	42
86	Product Type, Char 14	32	32	32	32	32	32
87	Product Type, Char 15	20	20	20	20	20	20
88	Product Type, Char 16	20	20	20	20	20	20
89	Product Type, Char 17	20	20	20	20	20	20
90	Product Type, Char 18	20	20	20	20	20	20
91	Module Revision Code	2x	0x	2x	0x	2x	0x
92	Test Program Revision Code	xx	xx	xx	xx	xx	xx
93	Module Manufacturing Date Year	xx	xx	xx	xx	xx	xx



HYS[64/72]T[32/64/128][0/9]xxEU-[25F/2.5/3/3S/3.7]-B2  
Unbuffered DDR2 SDRAM Module

<b>Product Type</b>		HYS64T32000EU-3S-B2	HYS64T32900EU-3S-B2	HYS64T64000EU-3S-B2	HYS64T64900EU-3S-B2	HYS72T64000EU-3S-B2	HYS72T64900EU-3S-B2
<b>Organization</b>		256MB	256MB	512MB	512MB	512MB	512MB
		×64	×64	×64	×64	×72	×72
		1 Rank (×16)	1 Rank (×16)	1 Rank (×8)	1 Rank (×8)	1 Rank (×8)	1 Rank (×8)
<b>Label Code</b>		PC2- 5300U- 555	PC2- 5300U- 555	PC2- 5300U- 555	PC2- 5300U- 555	PC2- 5300E- 555	PC2- 5300E- 555
<b>JEDEC SPD Revision</b>		Rev. 1.2	Rev. 1.2	Rev. 1.2	Rev. 1.2	Rev. 1.2	Rev. 1.2
<b>Byte#</b>	<b>Description</b>	<b>HEX</b>	<b>HEX</b>	<b>HEX</b>	<b>HEX</b>	<b>HEX</b>	<b>HEX</b>
94	Module Manufacturing Date Week	xx	xx	xx	xx	xx	xx
95 - 98	Module Serial Number	xx	xx	xx	xx	xx	xx
99 - 127	Not used	00	00	00	00	00	00
128 - 255	Blank for customer use	FF	FF	FF	FF	FF	FF





HYS[64/72]T[32/64/128][0/9]xxEU-[25F/2.5/3/3S/3.7]-B2  
 Unbuffered DDR2 SDRAM Module

**TABLE 34**  
**SPD Codes for PC2-5300-555**

Product Type		HYS64T128020EU-3S-B2	HYS64T128920EU-3S-B2	HYS72T128020EU-3S-B2	HYS72T128920EU-3S-B2
Organization		1 GByte	1 GByte	1 GByte	1 GByte
		×64	×64	×72	×72
		2 Ranks (×8)	2 Ranks (×8)	2 Ranks (×8)	2 Ranks (×8)
Label Code		PC2-5300U-555	PC2-5300U-555	PC2-5300E-555	PC2-5300E-555
JEDEC SPD Revision		Rev. 1.2	Rev. 1.2	Rev. 1.2	Rev. 1.2
Byte#	Description	HEX	HEX	HEX	HEX
0	Programmed SPD Bytes in EEPROM	80	80	80	80
1	Total number of Bytes in EEPROM	08	08	08	08
2	Memory Type (DDR2)	08	08	08	08
3	Number of Row Addresses	0E	0E	0E	0E
4	Number of Column Addresses	0A	0A	0A	0A
5	DIMM Rank and Stacking Information	61	61	61	61
6	Data Width	40	40	48	48
7	Not used	00	00	00	00
8	Interface Voltage Level	05	05	05	05
9	$t_{CK} @ CL_{MAX}$ (Byte 18) [ns]	30	30	30	30
10	$t_{AC}$ SDRAM @ $CL_{MAX}$ (Byte 18) [ns]	45	45	45	45
11	Error Correction Support (non-ECC, ECC)	00	00	02	02
12	Refresh Rate and Type	82	82	82	82
13	Primary SDRAM Width	08	08	08	08
14	Error Checking SDRAM Width	00	00	08	08
15	Not used	00	00	00	00
16	Burst Length Supported	0C	0C	0C	0C
17	Number of Banks on SDRAM Device	04	04	04	04
18	Supported CAS Latencies	38	38	38	38
19	DIMM Mechanical Characteristics	01	01	01	01
20	DIMM Type Information	02	02	02	02
21	DIMM Attributes	00	00	00	00
22	Component Attributes	07	07	07	07



HYS[64/72]T[32/64/128][0/9]xxEU-[25F/2.5/3/3S/3.7]-B2  
Unbuffered DDR2 SDRAM Module

Product Type		HYS64T128020EU-3S-B2	HYS64T128920EU-3S-B2	HYS72T128020EU-3S-B2	HYS72T128920EU-3S-B2
Organization		1 GByte	1 GByte	1 GByte	1 GByte
		×64	×64	×72	×72
		2 Ranks (×8)	2 Ranks (×8)	2 Ranks (×8)	2 Ranks (×8)
Label Code		PC2-5300U-555	PC2-5300U-555	PC2-5300E-555	PC2-5300E-555
JEDEC SPD Revision		Rev. 1.2	Rev. 1.2	Rev. 1.2	Rev. 1.2
Byte#	Description	HEX	HEX	HEX	HEX
23	$t_{CK} @ CL_{MAX} -1$ (Byte 18) [ns]	3D	3D	3D	3D
24	$t_{AC}$ SDRAM @ $CL_{MAX} -1$ [ns]	50	50	50	50
25	$t_{CK} @ CL_{MAX} -2$ (Byte 18) [ns]	50	50	50	50
26	$t_{AC}$ SDRAM @ $CL_{MAX} -2$ [ns]	60	60	60	60
27	$t_{RP.MIN}$ [ns]	3C	3C	3C	3C
28	$t_{RRD.MIN}$ [ns]	1E	1E	1E	1E
29	$t_{RCD.MIN}$ [ns]	3C	3C	3C	3C
30	$t_{RAS.MIN}$ [ns]	2D	2D	2D	2D
31	Module Density per Rank	80	80	80	80
32	$t_{AS.MIN}$ and $t_{CS.MIN}$ [ns]	20	20	20	20
33	$t_{AH.MIN}$ and $t_{CH.MIN}$ [ns]	27	27	27	27
34	$t_{DS.MIN}$ [ns]	10	10	10	10
35	$t_{DH.MIN}$ [ns]	17	17	17	17
36	$t_{WR.MIN}$ [ns]	3C	3C	3C	3C
37	$t_{WTR.MIN}$ [ns]	1E	1E	1E	1E
38	$t_{RTP.MIN}$ [ns]	1E	1E	1E	1E
39	Analysis Characteristics	00	00	00	00
40	$t_{RC}$ and $t_{RFC}$ Extension	00	00	00	00
41	$t_{RC.MIN}$ [ns]	3C	3C	3C	3C
42	$t_{RFC.MIN}$ [ns]	69	69	69	69
43	$t_{CK.MAX}$ [ns]	80	80	80	80
44	$t_{DQSQ.MAX}$ [ns]	18	18	18	18
45	$t_{QHS.MAX}$ [ns]	22	22	22	22
46	PLL Relock Time	00	00	00	00
47	$T_{CASE.MAX}$ Delta / $\Delta T_{4R4W}$ Delta	50	50	50	50



HYS[64/72]T[32/64/128][0/9]xxEU-[25F/2.5/3/3S/3.7]-B2  
Unbuffered DDR2 SDRAM Module

Product Type		HYS64T128020EU-3S-B2	HYS64T128920EU-3S-B2	HYS72T128020EU-3S-B2	HYS72T128920EU-3S-B2
Organization		1 GByte	1 GByte	1 GByte	1 GByte
		×64	×64	×72	×72
		2 Ranks (×8)	2 Ranks (×8)	2 Ranks (×8)	2 Ranks (×8)
Label Code		PC2-5300U-555	PC2-5300U-555	PC2-5300E-555	PC2-5300E-555
JEDEC SPD Revision		Rev. 1.2	Rev. 1.2	Rev. 1.2	Rev. 1.2
Byte#	Description	HEX	HEX	HEX	HEX
48	Psi(T-A) DRAM	7A	7A	7A	7A
49	$\Delta T_0$ (DT0)	4B	4B	4B	4B
50	$\Delta T_{2N}$ (DT2N, UDIMM) or $\Delta T_{2Q}$ (DT2Q, RDIMM)	34	34	34	34
51	$\Delta T_{2P}$ (DT2P)	36	36	36	36
52	$\Delta T_{3N}$ (DT3N)	27	27	27	27
53	$\Delta T_{3P.fast}$ (DT3P fast)	4C	4C	4C	4C
54	$\Delta T_{3P.slow}$ (DT3P slow)	2A	2A	2A	2A
55	$\Delta T_{4R}$ (DT4R) / $\Delta T_{4R4W}$ Sign (DT4R4W)	4C	4C	4C	4C
56	$\Delta T_{5B}$ (DT5B)	20	20	20	20
57	$\Delta T_7$ (DT7)	23	23	23	23
58	Psi(ca) PLL	00	00	00	00
59	Psi(ca) REG	00	00	00	00
60	$\Delta T_{PLL}$ (DTPLL)	00	00	00	00
61	$\Delta T_{REG}$ (DTREG) / Toggle Rate	00	00	00	00
62	SPD Revision	12	12	12	12
63	Checksum of Bytes 0-62	21	21	33	33
64	Manufacturer's JEDEC ID Code (1)	7F	7F	7F	7F
65	Manufacturer's JEDEC ID Code (2)	7F	7F	7F	7F
66	Manufacturer's JEDEC ID Code (3)	7F	7F	7F	7F
67	Manufacturer's JEDEC ID Code (4)	7F	7F	7F	7F
68	Manufacturer's JEDEC ID Code (5)	7F	7F	7F	7F
69	Manufacturer's JEDEC ID Code (6)	51	51	51	51
70	Manufacturer's JEDEC ID Code (7)	00	00	00	00
71	Manufacturer's JEDEC ID Code (8)	00	00	00	00
72	Module Manufacturer Location	xx	xx	xx	xx



HYS[64/72]T[32/64/128][0/9]xxEU-[25F/2.5/3/3S/3.7]-B2  
Unbuffered DDR2 SDRAM Module

<b>Product Type</b>		HYS64T128020EU-3S-B2	HYS64T128920EU-3S-B2	HYS72T128020EU-3S-B2	HYS72T128920EU-3S-B2
<b>Organization</b>		1 GByte	1 GByte	1 GByte	1 GByte
		×64	×64	×72	×72
		2 Ranks (×8)	2 Ranks (×8)	2 Ranks (×8)	2 Ranks (×8)
<b>Label Code</b>		PC2-5300U-555	PC2-5300U-555	PC2-5300E-555	PC2-5300E-555
<b>JEDEC SPD Revision</b>		Rev. 1.2	Rev. 1.2	Rev. 1.2	Rev. 1.2
<b>Byte#</b>	<b>Description</b>	<b>HEX</b>	<b>HEX</b>	<b>HEX</b>	<b>HEX</b>
73	Product Type, Char 1	36	36	37	37
74	Product Type, Char 2	34	34	32	32
75	Product Type, Char 3	54	54	54	54
76	Product Type, Char 4	31	31	31	31
77	Product Type, Char 5	32	32	32	32
78	Product Type, Char 6	38	38	38	38
79	Product Type, Char 7	30	39	30	39
80	Product Type, Char 8	32	32	32	32
81	Product Type, Char 9	30	30	30	30
82	Product Type, Char 10	45	45	45	45
83	Product Type, Char 11	55	55	55	55
84	Product Type, Char 12	33	33	33	33
85	Product Type, Char 13	53	53	53	53
86	Product Type, Char 14	42	42	42	42
87	Product Type, Char 15	32	32	32	32
88	Product Type, Char 16	20	20	20	20
89	Product Type, Char 17	20	20	20	20
90	Product Type, Char 18	20	20	20	20
91	Module Revision Code	2x	0x	2x	0x
92	Test Program Revision Code	xx	xx	xx	xx
93	Module Manufacturing Date Year	xx	xx	xx	xx
94	Module Manufacturing Date Week	xx	xx	xx	xx
95 - 98	Module Serial Number	xx	xx	xx	xx
99 - 127	Not used	00	00	00	00
128 - 255	Blank for customer use	FF	FF	FF	FF



HYS[64/72]T[32/64/128][0/9]xxEU-[25F/2.5/3/3S/3.7]-B2  
Unbuffered DDR2 SDRAM Module

**TABLE 35**  
SPD Codes for PC2-4200-444

Product Type		HYS64T32000EU-3.7-B2	HYS64T32900EU-3.7-B2	HYS64T64000EU-3.7-B2	HYS64T64900EU-3.7-B2	HYS72T64000EU-3.7-B2	HYS72T64900EU-3.7-B2
Organization		256MB ×64 1 Rank (×16)	256MB ×64 1 Rank (×16)	512MB ×64 1 Rank (×8)	512MB ×64 1 Rank (×8)	512MB ×72 1 Rank (×8)	512MB ×72 1 Rank (×8)
Label Code		PC2-4200U-444	PC2-4200U-444	PC2-4200U-444	PC2-4200U-444	PC2-4200E-444	PC2-4200E-444
JEDEC SPD Revision		Rev. 1.2	Rev. 1.2	Rev. 1.2	Rev. 1.2	Rev. 1.2	Rev. 1.2
Byte#	Description	HEX	HEX	HEX	HEX	HEX	HEX
0	Programmed SPD Bytes in EEPROM	80	80	80	80	80	80
1	Total number of Bytes in EEPROM	08	08	08	08	08	08
2	Memory Type (DDR2)	08	08	08	08	08	08
3	Number of Row Addresses	0D	0D	0E	0E	0E	0E
4	Number of Column Addresses	0A	0A	0A	0A	0A	0A
5	DIMM Rank and Stacking Information	60	60	60	60	60	60
6	Data Width	40	40	40	40	48	48
7	Not used	00	00	00	00	00	00
8	Interface Voltage Level	05	05	05	05	05	05
9	$t_{CK} @ CL_{MAX}$ (Byte 18) [ns]	3D	3D	3D	3D	3D	3D
10	$t_{AC}$ SDRAM @ $CL_{MAX}$ (Byte 18) [ns]	50	50	50	50	50	50
11	Error Correction Support (non-ECC, ECC)	00	00	00	00	02	02
12	Refresh Rate and Type	82	82	82	82	82	82
13	Primary SDRAM Width	10	10	08	08	08	08
14	Error Checking SDRAM Width	00	00	00	00	08	08
15	Not used	00	00	00	00	00	00
16	Burst Length Supported	0C	0C	0C	0C	0C	0C
17	Number of Banks on SDRAM Device	04	04	04	04	04	04
18	Supported CAS Latencies	38	38	38	38	38	38
19	DIMM Mechanical Characteristics	01	01	01	01	01	01
20	DIMM Type Information	02	02	02	02	02	02



HYS[64/72]T[32/64/128][0/9]xxEU-[25F/2.5/3/3S/3.7]-B2  
Unbuffered DDR2 SDRAM Module

Product Type		HYS64T32000EU-3.7-B2	HYS64T32900EU-3.7-B2	HYS64T64000EU-3.7-B2	HYS64T64900EU-3.7-B2	HYS72T64000EU-3.7-B2	HYS72T64900EU-3.7-B2
Organization		256MB ×64 1 Rank (×16)	256MB ×64 1 Rank (×16)	512MB ×64 1 Rank (×8)	512MB ×64 1 Rank (×8)	512MB ×72 1 Rank (×8)	512MB ×72 1 Rank (×8)
Label Code		PC2-4200U-444	PC2-4200U-444	PC2-4200U-444	PC2-4200U-444	PC2-4200E-444	PC2-4200E-444
JEDEC SPD Revision		Rev. 1.2	Rev. 1.2	Rev. 1.2	Rev. 1.2	Rev. 1.2	Rev. 1.2
Byte#	Description	HEX	HEX	HEX	HEX	HEX	HEX
21	DIMM Attributes	00	00	00	00	00	00
22	Component Attributes	07	07	07	07	07	07
23	$t_{CK} @ CL_{MAX} -1$ (Byte 18) [ns]	3D	3D	3D	3D	3D	3D
24	$t_{AC}$ SDRAM @ $CL_{MAX} -1$ [ns]	50	50	50	50	50	50
25	$t_{CK} @ CL_{MAX} -2$ (Byte 18) [ns]	50	50	50	50	50	50
26	$t_{AC}$ SDRAM @ $CL_{MAX} -2$ [ns]	60	60	60	60	60	60
27	$t_{RP.MIN}$ [ns]	3C	3C	3C	3C	3C	3C
28	$t_{RRD.MIN}$ [ns]	28	28	1E	1E	1E	1E
29	$t_{RCD.MIN}$ [ns]	3C	3C	3C	3C	3C	3C
30	$t_{RAS.MIN}$ [ns]	2D	2D	2D	2D	2D	2D
31	Module Density per Rank	40	40	80	80	80	80
32	$t_{AS.MIN}$ and $t_{CS.MIN}$ [ns]	25	25	25	25	25	25
33	$t_{AH.MIN}$ and $t_{CH.MIN}$ [ns]	37	37	37	37	37	37
34	$t_{DS.MIN}$ [ns]	10	10	10	10	10	10
35	$t_{DH.MIN}$ [ns]	22	22	22	22	22	22
36	$t_{WR.MIN}$ [ns]	3C	3C	3C	3C	3C	3C
37	$t_{WTR.MIN}$ [ns]	1E	1E	1E	1E	1E	1E
38	$t_{RTP.MIN}$ [ns]	1E	1E	1E	1E	1E	1E
39	Analysis Characteristics	00	00	00	00	00	00
40	$t_{RC}$ and $t_{RFC}$ Extension	00	00	00	00	00	00
41	$t_{RC.MIN}$ [ns]	3C	3C	3C	3C	3C	3C
42	$t_{RFC.MIN}$ [ns]	69	69	69	69	69	69
43	$t_{CK.MAX}$ [ns]	80	80	80	80	80	80
44	$t_{DQSQ.MAX}$ [ns]	1E	1E	1E	1E	1E	1E



HYS[64/72]T[32/64/128][0/9]xxEU-[25F/2.5/3/3S/3.7]-B2  
Unbuffered DDR2 SDRAM Module

Product Type		HYS64T32000EU-3.7-B2	HYS64T32900EU-3.7-B2	HYS64T64000EU-3.7-B2	HYS64T64900EU-3.7-B2	HYS72T64000EU-3.7-B2	HYS72T64900EU-3.7-B2
Organization		256MB ×64 1 Rank (×16)	256MB ×64 1 Rank (×16)	512MB ×64 1 Rank (×8)	512MB ×64 1 Rank (×8)	512MB ×72 1 Rank (×8)	512MB ×72 1 Rank (×8)
Label Code		PC2-4200U-444	PC2-4200U-444	PC2-4200U-444	PC2-4200U-444	PC2-4200E-444	PC2-4200E-444
JEDEC SPD Revision		Rev. 1.2	Rev. 1.2	Rev. 1.2	Rev. 1.2	Rev. 1.2	Rev. 1.2
Byte#	Description	HEX	HEX	HEX	HEX	HEX	HEX
45	$t_{QHS,MAX}$ [ns]	28	28	28	28	28	28
46	PLL Relock Time	00	00	00	00	00	00
47	$T_{CASE,MAX}$ Delta / $\Delta T_{4R4W}$ Delta	54	54	50	50	50	50
48	Psi(T-A) DRAM	7A	7A	7A	7A	7A	7A
49	$\Delta T_0$ (DT0)	5B	5B	43	43	43	43
50	$\Delta T_{2N}$ (DT2N, UDIMM) or $\Delta T_{2Q}$ (DT2Q, RDIMM)	2C	2C	2C	2C	2C	2C
51	$\Delta T_{2P}$ (DT2P)	36	36	36	36	36	36
52	$\Delta T_{3N}$ (DT3N)	21	21	21	21	21	21
53	$\Delta T_{3P,fast}$ (DT3P fast)	41	41	41	41	41	41
54	$\Delta T_{3P,slow}$ (DT3P slow)	2A	2A	2A	2A	2A	2A
55	$\Delta T_{4R}$ (DT4R) / $\Delta T_{4R4W}$ Sign (DT4R4W)	4C	4C	40	40	40	40
56	$\Delta T_{5B}$ (DT5B)	1E	1E	1E	1E	1E	1E
57	$\Delta T_7$ (DT7)	35	35	22	22	22	22
58	Psi(ca) PLL	00	00	00	00	00	00
59	Psi(ca) REG	00	00	00	00	00	00
60	$\Delta T_{PLL}$ (DTPLL)	00	00	00	00	00	00
61	$\Delta T_{REG}$ (DTREG) / Toggle Rate	00	00	00	00	00	00
62	SPD Revision	12	12	12	12	12	12
63	Checksum of Bytes 0-62	40	40	34	34	46	46
64	Manufacturer's JEDEC ID Code (1)	7F	7F	7F	7F	7F	7F
65	Manufacturer's JEDEC ID Code (2)	7F	7F	7F	7F	7F	7F
66	Manufacturer's JEDEC ID Code (3)	7F	7F	7F	7F	7F	7F
67	Manufacturer's JEDEC ID Code (4)	7F	7F	7F	7F	7F	7F
68	Manufacturer's JEDEC ID Code (5)	7F	7F	7F	7F	7F	7F



HYS[64/72]T[32/64/128][0/9]xxEU-[25F/2.5/3/3S/3.7]-B2  
Unbuffered DDR2 SDRAM Module

Product Type		HYS64T32000EU-3.7-B2	HYS64T32900EU-3.7-B2	HYS64T64000EU-3.7-B2	HYS64T64900EU-3.7-B2	HYS72T64000EU-3.7-B2	HYS72T64900EU-3.7-B2
Organization		256MB ×64 1 Rank (×16)	256MB ×64 1 Rank (×16)	512MB ×64 1 Rank (×8)	512MB ×64 1 Rank (×8)	512MB ×72 1 Rank (×8)	512MB ×72 1 Rank (×8)
Label Code		PC2-4200U-444	PC2-4200U-444	PC2-4200U-444	PC2-4200U-444	PC2-4200E-444	PC2-4200E-444
JEDEC SPD Revision		Rev. 1.2	Rev. 1.2	Rev. 1.2	Rev. 1.2	Rev. 1.2	Rev. 1.2
Byte#	Description	HEX	HEX	HEX	HEX	HEX	HEX
69	Manufacturer's JEDEC ID Code (6)	51	51	51	51	51	51
70	Manufacturer's JEDEC ID Code (7)	00	00	00	00	00	00
71	Manufacturer's JEDEC ID Code (8)	00	00	00	00	00	00
72	Module Manufacturer Location	xx	xx	xx	xx	xx	xx
73	Product Type, Char 1	36	36	36	36	37	37
74	Product Type, Char 2	34	34	34	34	32	32
75	Product Type, Char 3	54	54	54	54	54	54
76	Product Type, Char 4	33	33	36	36	36	36
77	Product Type, Char 5	32	32	34	34	34	34
78	Product Type, Char 6	30	39	30	39	30	39
79	Product Type, Char 7	30	30	30	30	30	30
80	Product Type, Char 8	30	30	30	30	30	30
81	Product Type, Char 9	45	45	45	45	45	45
82	Product Type, Char 10	55	55	55	55	55	55
83	Product Type, Char 11	33	33	33	33	33	33
84	Product Type, Char 12	2E	2E	2E	2E	2E	2E
85	Product Type, Char 13	37	37	37	37	37	37
86	Product Type, Char 14	42	42	42	42	42	42
87	Product Type, Char 15	32	32	32	32	32	32
88	Product Type, Char 16	20	20	20	20	20	20
89	Product Type, Char 17	20	20	20	20	20	20
90	Product Type, Char 18	20	20	20	20	20	20
91	Module Revision Code	2x	0x	2x	0x	2x	0x
92	Test Program Revision Code	xx	xx	xx	xx	xx	xx





HYS[64/72]T[32/64/128][0/9]xxEU-[25F/2.5/3/3S/3.7]-B2  
Unbuffered DDR2 SDRAM Module

<b>Product Type</b>		HYS64T32000EU-3.7-B2	HYS64T32900EU-3.7-B2	HYS64T64000EU-3.7-B2	HYS64T64900EU-3.7-B2	HYS72T64000EU-3.7-B2	HYS72T64900EU-3.7-B2
<b>Organization</b>		256MB ×64 1 Rank (×16)	256MB ×64 1 Rank (×16)	512MB ×64 1 Rank (×8)	512MB ×64 1 Rank (×8)	512MB ×72 1 Rank (×8)	512MB ×72 1 Rank (×8)
<b>Label Code</b>		PC2-4200U-444	PC2-4200U-444	PC2-4200U-444	PC2-4200U-444	PC2-4200E-444	PC2-4200E-444
<b>JEDEC SPD Revision</b>		Rev. 1.2	Rev. 1.2	Rev. 1.2	Rev. 1.2	Rev. 1.2	Rev. 1.2
<b>Byte#</b>	<b>Description</b>	HEX	HEX	HEX	HEX	HEX	HEX
93	Module Manufacturing Date Year	xx	xx	xx	xx	xx	xx
94	Module Manufacturing Date Week	xx	xx	xx	xx	xx	xx
95 - 98	Module Serial Number	xx	xx	xx	xx	xx	xx
99 - 127	Not used	00	00	00	00	00	00
128 - 255	Blank for customer use	FF	FF	FF	FF	FF	FF



HYS[64/72]T[32/64/128][0/9]xxEU-[25F/2.5/3/3S/3.7]-B2  
 Unbuffered DDR2 SDRAM Module

**TABLE 36**  
**SPD Codes for PC2-4200-444**

Product Type		HYS64T128020EU-3.7-B2	HYS64T128920EU-3.7-B2	HYS72T128020EU-3.7-B2	HYS72T128920EU-3.7-B2
Organization		1 GByte	1 GByte	1 GByte	1 GByte
		×64	×64	×72	×72
		2 Ranks (×8)	2 Ranks (×8)	2 Ranks (×8)	2 Ranks (×8)
Label Code		PC2-4200U-444	PC2-4200U-444	PC2-4200E-444	PC2-4200E-444
JEDEC SPD Revision		Rev. 1.2	Rev. 1.2	Rev. 1.2	Rev. 1.2
Byte#	Description	HEX	HEX	HEX	HEX
0	Programmed SPD Bytes in EEPROM	80	80	80	80
1	Total number of Bytes in EEPROM	08	08	08	08
2	Memory Type (DDR2)	08	08	08	08
3	Number of Row Addresses	0E	0E	0E	0E
4	Number of Column Addresses	0A	0A	0A	0A
5	DIMM Rank and Stacking Information	61	61	61	61
6	Data Width	40	40	48	48
7	Not used	00	00	00	00
8	Interface Voltage Level	05	05	05	05
9	$t_{CK} @ CL_{MAX}$ (Byte 18) [ns]	3D	3D	3D	3D
10	$t_{AC}$ SDRAM @ $CL_{MAX}$ (Byte 18) [ns]	50	50	50	50
11	Error Correction Support (non-ECC, ECC)	00	00	02	02
12	Refresh Rate and Type	82	82	82	82
13	Primary SDRAM Width	08	08	08	08
14	Error Checking SDRAM Width	00	00	08	08
15	Not used	00	00	00	00
16	Burst Length Supported	0C	0C	0C	0C
17	Number of Banks on SDRAM Device	04	04	04	04
18	Supported CAS Latencies	38	38	38	38
19	DIMM Mechanical Characteristics	01	01	01	01
20	DIMM Type Information	02	02	02	02
21	DIMM Attributes	00	00	00	00
22	Component Attributes	07	07	07	07



HYS[64/72]T[32/64/128][0/9]xxEU-[25F/2.5/3S/3.7]-B2  
Unbuffered DDR2 SDRAM Module

Product Type		HYS64T128020EU-3.7-B2	HYS64T128920EU-3.7-B2	HYS72T128020EU-3.7-B2	HYS72T128920EU-3.7-B2
Organization		1 GByte	1 GByte	1 GByte	1 GByte
		×64	×64	×72	×72
		2 Ranks (×8)	2 Ranks (×8)	2 Ranks (×8)	2 Ranks (×8)
Label Code		PC2-4200U-444	PC2-4200U-444	PC2-4200E-444	PC2-4200E-444
JEDEC SPD Revision		Rev. 1.2	Rev. 1.2	Rev. 1.2	Rev. 1.2
Byte#	Description	HEX	HEX	HEX	HEX
23	$t_{CK} @ CL_{MAX} -1$ (Byte 18) [ns]	3D	3D	3D	3D
24	$t_{AC}$ SDRAM @ $CL_{MAX} -1$ [ns]	50	50	50	50
25	$t_{CK} @ CL_{MAX} -2$ (Byte 18) [ns]	50	50	50	50
26	$t_{AC}$ SDRAM @ $CL_{MAX} -2$ [ns]	60	60	60	60
27	$t_{RP.MIN}$ [ns]	3C	3C	3C	3C
28	$t_{RRD.MIN}$ [ns]	1E	1E	1E	1E
29	$t_{RCD.MIN}$ [ns]	3C	3C	3C	3C
30	$t_{RAS.MIN}$ [ns]	2D	2D	2D	2D
31	Module Density per Rank	80	80	80	80
32	$t_{AS.MIN}$ and $t_{CS.MIN}$ [ns]	25	25	25	25
33	$t_{AH.MIN}$ and $t_{CH.MIN}$ [ns]	37	37	37	37
34	$t_{DS.MIN}$ [ns]	10	10	10	10
35	$t_{DH.MIN}$ [ns]	22	22	22	22
36	$t_{WR.MIN}$ [ns]	3C	3C	3C	3C
37	$t_{WTR.MIN}$ [ns]	1E	1E	1E	1E
38	$t_{RTP.MIN}$ [ns]	1E	1E	1E	1E
39	Analysis Characteristics	00	00	00	00
40	$t_{RC}$ and $t_{RFC}$ Extension	00	00	00	00
41	$t_{RC.MIN}$ [ns]	3C	3C	3C	3C
42	$t_{RFC.MIN}$ [ns]	69	69	69	69
43	$t_{CK.MAX}$ [ns]	80	80	80	80
44	$t_{DQSQ.MAX}$ [ns]	1E	1E	1E	1E
45	$t_{QHS.MAX}$ [ns]	28	28	28	28
46	PLL Relock Time	00	00	00	00
47	$T_{CASE.MAX}$ Delta / $\Delta T_{4R4W}$ Delta	50	50	50	50



HYS[64/72]T[32/64/128][0/9]xxEU-[25F/2.5/3S/3.7]-B2  
Unbuffered DDR2 SDRAM Module

<b>Product Type</b>		<b>HYS64T128020EU-3.7-B2</b>	<b>HYS64T128920EU-3.7-B2</b>	<b>HYS72T128020EU-3.7-B2</b>	<b>HYS72T128920EU-3.7-B2</b>
<b>Organization</b>		<b>1 GByte</b>	<b>1 GByte</b>	<b>1 GByte</b>	<b>1 GByte</b>
		<b>×64</b>	<b>×64</b>	<b>×72</b>	<b>×72</b>
		<b>2 Ranks (×8)</b>	<b>2 Ranks (×8)</b>	<b>2 Ranks (×8)</b>	<b>2 Ranks (×8)</b>
<b>Label Code</b>		<b>PC2-4200U-444</b>	<b>PC2-4200U-444</b>	<b>PC2-4200E-444</b>	<b>PC2-4200E-444</b>
<b>JEDEC SPD Revision</b>		<b>Rev. 1.2</b>	<b>Rev. 1.2</b>	<b>Rev. 1.2</b>	<b>Rev. 1.2</b>
<b>Byte#</b>	<b>Description</b>	<b>HEX</b>	<b>HEX</b>	<b>HEX</b>	<b>HEX</b>
48	Psi(T-A) DRAM	7A	7A	7A	7A
49	$\Delta T_0$ (DT0)	43	43	43	43
50	$\Delta T_{2N}$ (DT2N, UDIMM) or $\Delta T_{2Q}$ (DT2Q, RDIMM)	2C	2C	2C	2C
51	$\Delta T_{2P}$ (DT2P)	36	36	36	36
52	$\Delta T_{3N}$ (DT3N)	21	21	21	21
53	$\Delta T_{3P.fast}$ (DT3P fast)	41	41	41	41
54	$\Delta T_{3P.slow}$ (DT3P slow)	2A	2A	2A	2A
55	$\Delta T_{4R}$ (DT4R) / $\Delta T_{4R4W}$ Sign (DT4R4W)	40	40	40	40
56	$\Delta T_{5B}$ (DT5B)	1E	1E	1E	1E
57	$\Delta T_7$ (DT7)	22	22	22	22
58	Psi(ca) PLL	00	00	00	00
59	Psi(ca) REG	00	00	00	00
60	$\Delta T_{PLL}$ (DTPLL)	00	00	00	00
61	$\Delta T_{REG}$ (DTREG) / Toggle Rate	00	00	00	00
62	SPD Revision	12	12	12	12
63	Checksum of Bytes 0-62	35	35	47	47
64	Manufacturer's JEDEC ID Code (1)	7F	7F	7F	7F
65	Manufacturer's JEDEC ID Code (2)	7F	7F	7F	7F
66	Manufacturer's JEDEC ID Code (3)	7F	7F	7F	7F
67	Manufacturer's JEDEC ID Code (4)	7F	7F	7F	7F
68	Manufacturer's JEDEC ID Code (5)	7F	7F	7F	7F
69	Manufacturer's JEDEC ID Code (6)	51	51	51	51
70	Manufacturer's JEDEC ID Code (7)	00	00	00	00
71	Manufacturer's JEDEC ID Code (8)	00	00	00	00
72	Module Manufacturer Location	xx	xx	xx	xx



HYS[64/72]T[32/64/128][0/9]xxEU-[25F/2.5/3S/3.7]-B2  
Unbuffered DDR2 SDRAM Module

<b>Product Type</b>		<b>HYS64T128020EU-3.7-B2</b>	<b>HYS64T128920EU-3.7-B2</b>	<b>HYS72T128020EU-3.7-B2</b>	<b>HYS72T128920EU-3.7-B2</b>
<b>Organization</b>		<b>1 GByte</b>	<b>1 GByte</b>	<b>1 GByte</b>	<b>1 GByte</b>
		<b>×64</b>	<b>×64</b>	<b>×72</b>	<b>×72</b>
		<b>2 Ranks (×8)</b>	<b>2 Ranks (×8)</b>	<b>2 Ranks (×8)</b>	<b>2 Ranks (×8)</b>
<b>Label Code</b>		<b>PC2-4200U-444</b>	<b>PC2-4200U-444</b>	<b>PC2-4200E-444</b>	<b>PC2-4200E-444</b>
<b>JEDEC SPD Revision</b>		<b>Rev. 1.2</b>	<b>Rev. 1.2</b>	<b>Rev. 1.2</b>	<b>Rev. 1.2</b>
<b>Byte#</b>	<b>Description</b>	<b>HEX</b>	<b>HEX</b>	<b>HEX</b>	<b>HEX</b>
73	Product Type, Char 1	36	36	37	37
74	Product Type, Char 2	34	34	32	32
75	Product Type, Char 3	54	54	54	54
76	Product Type, Char 4	31	31	31	31
77	Product Type, Char 5	32	32	32	32
78	Product Type, Char 6	38	38	38	38
79	Product Type, Char 7	30	39	30	39
80	Product Type, Char 8	32	32	32	32
81	Product Type, Char 9	30	30	30	30
82	Product Type, Char 10	45	45	45	45
83	Product Type, Char 11	55	55	55	55
84	Product Type, Char 12	33	33	33	33
85	Product Type, Char 13	2E	2E	2E	2E
86	Product Type, Char 14	37	37	37	37
87	Product Type, Char 15	42	42	42	42
88	Product Type, Char 16	32	32	32	32
89	Product Type, Char 17	20	20	20	20
90	Product Type, Char 18	20	20	20	20
91	Module Revision Code	2x	0x	2x	0x
92	Test Program Revision Code	xx	xx	xx	xx
93	Module Manufacturing Date Year	xx	xx	xx	xx
94	Module Manufacturing Date Week	xx	xx	xx	xx
95 - 98	Module Serial Number	xx	xx	xx	xx



HYS[64/72]T[32/64/128][0/9]xxEU-[25F/2.5/3/3S/3.7]-B2  
Unbuffered DDR2 SDRAM Module

<b>Product Type</b>		<b>HYS64T128020EU-3.7-B2</b>	<b>HYS64T128920EU-3.7-B2</b>	<b>HYS72T128020EU-3.7-B2</b>	<b>HYS72T128920EU-3.7-B2</b>
<b>Organization</b>		<b>1 GByte</b>	<b>1 GByte</b>	<b>1 GByte</b>	<b>1 GByte</b>
		<b>×64</b>	<b>×64</b>	<b>×72</b>	<b>×72</b>
		<b>2 Ranks (×8)</b>	<b>2 Ranks (×8)</b>	<b>2 Ranks (×8)</b>	<b>2 Ranks (×8)</b>
<b>Label Code</b>		<b>PC2-4200U-444</b>	<b>PC2-4200U-444</b>	<b>PC2-4200E-444</b>	<b>PC2-4200E-444</b>
<b>JEDEC SPD Revision</b>		<b>Rev. 1.2</b>	<b>Rev. 1.2</b>	<b>Rev. 1.2</b>	<b>Rev. 1.2</b>
<b>Byte#</b>	<b>Description</b>	<b>HEX</b>	<b>HEX</b>	<b>HEX</b>	<b>HEX</b>
99 - 127	Not used	00	00	00	00
128 - 255	Blank for customer use	FF	FF	FF	FF



# 5 Package Outlines

**FIGURE 6**  
Package Outline Raw Card C L-DIM-240-3

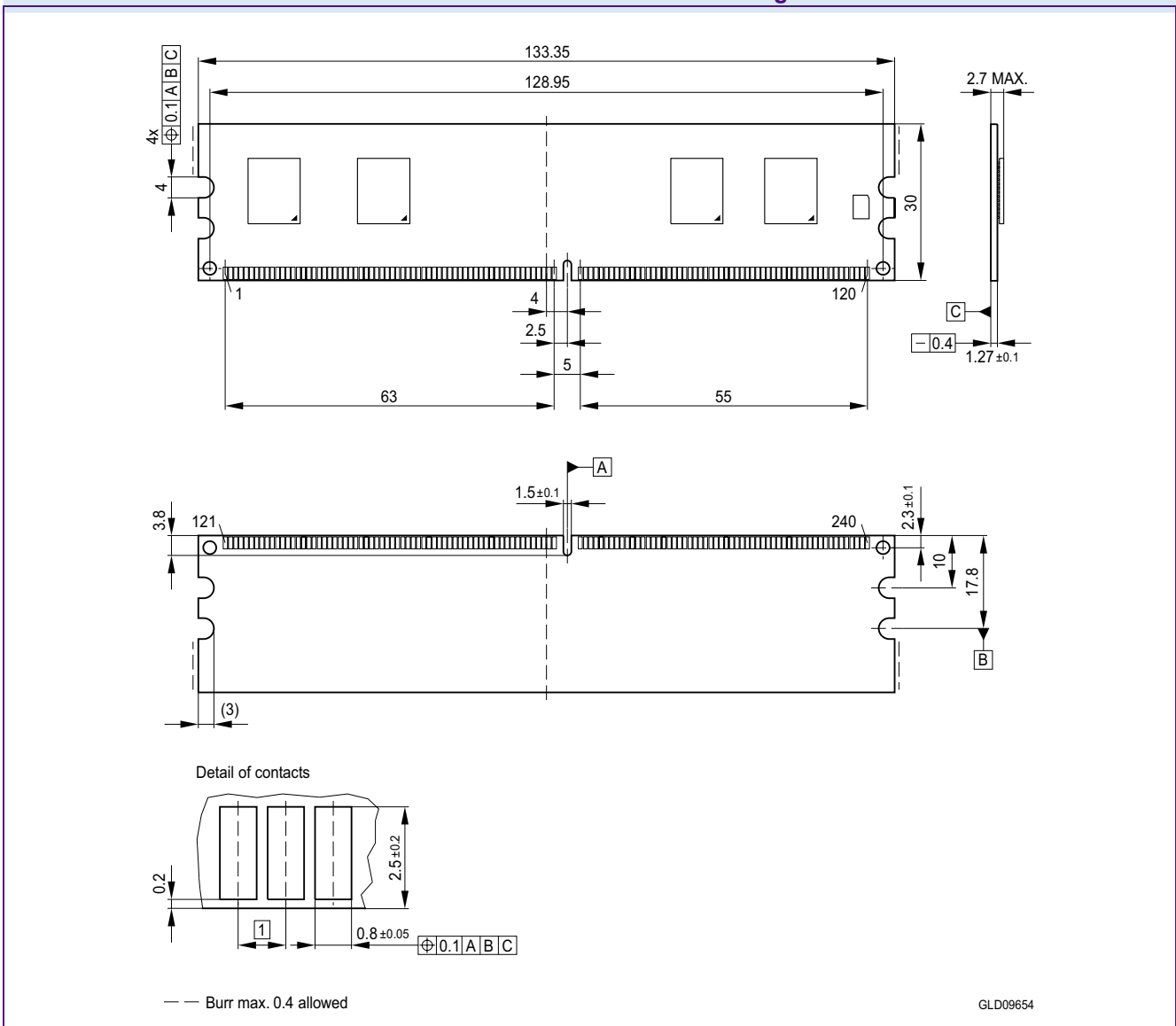

## Notes

1. Drawing according to ISO 8015
2. Dimensions in mm
3. General tolerances +/- 0.15



**FIGURE 7**  
**Package Outline L-DIM-240-8**

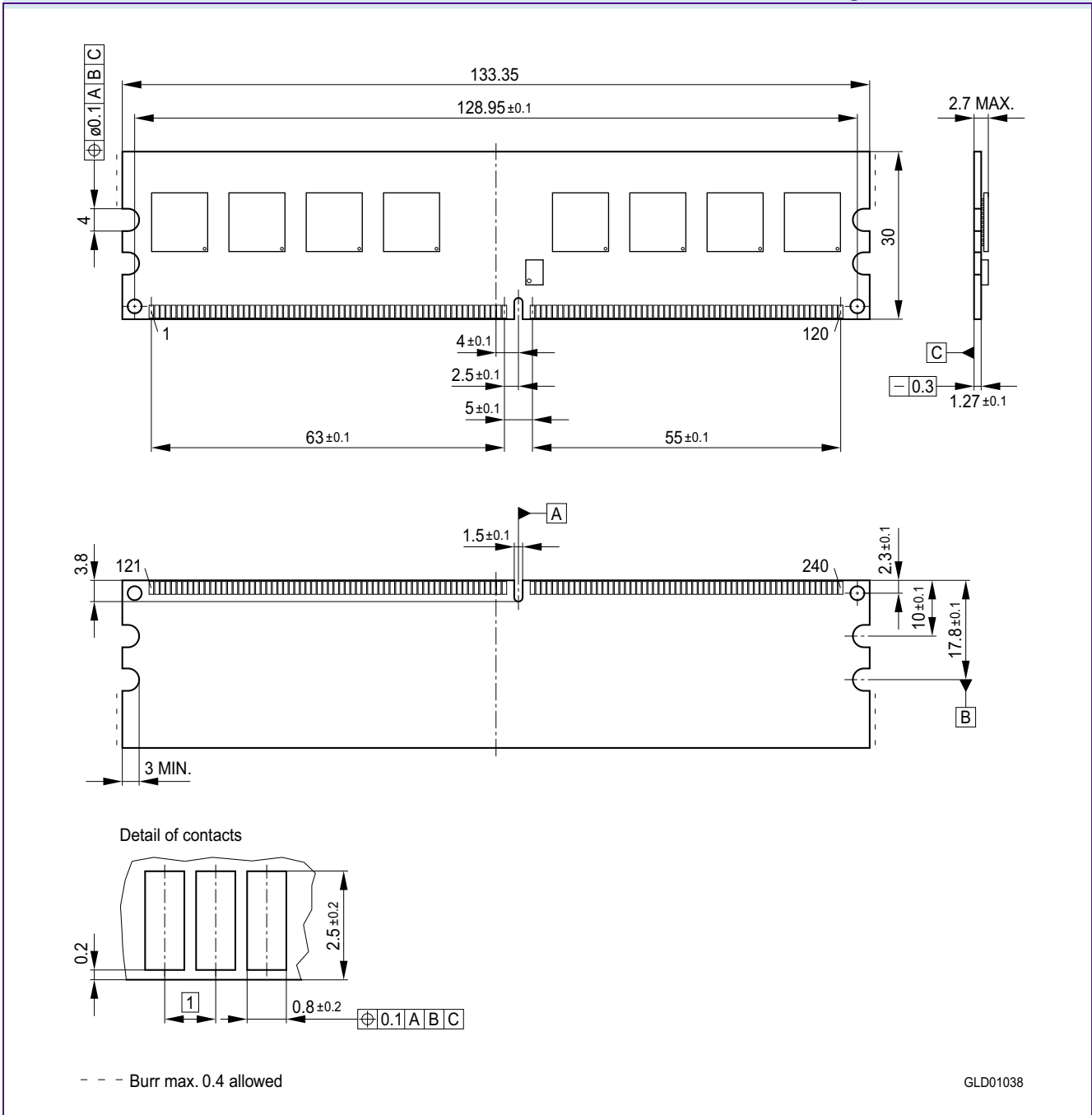

**Notes**

1. Drawing according to ISO 8015
2. Dimensions in mm
3. General tolerances +/- 0.15





**FIGURE 8**  
Package Outline L-DIM-240-9

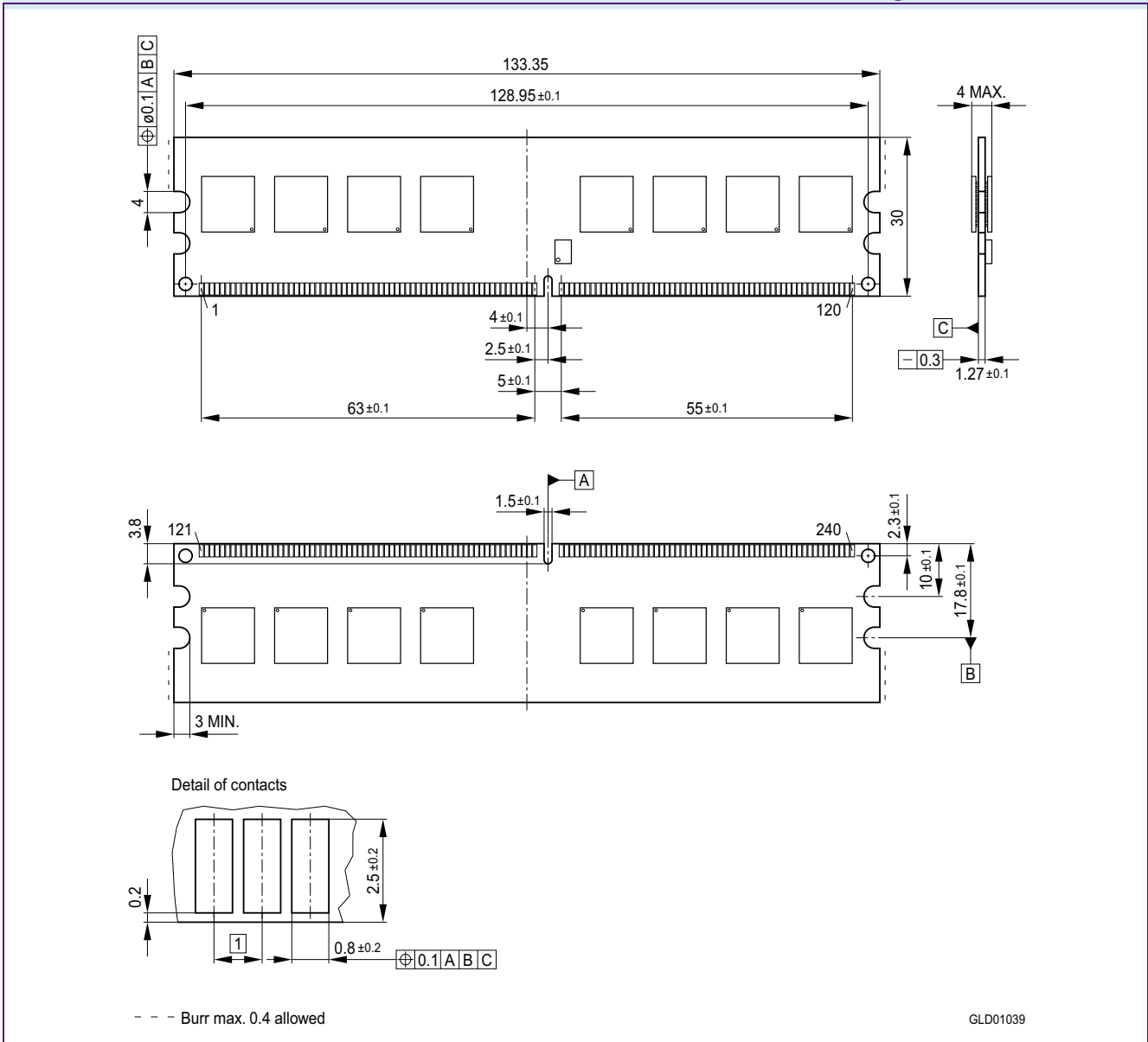

**Notes**

1. Drawing according to ISO 8015
2. Dimensions in mm
3. General tolerances +/- 0.15



**FIGURE 9**  
Package Outline Raw Card F L-DIM-240-6

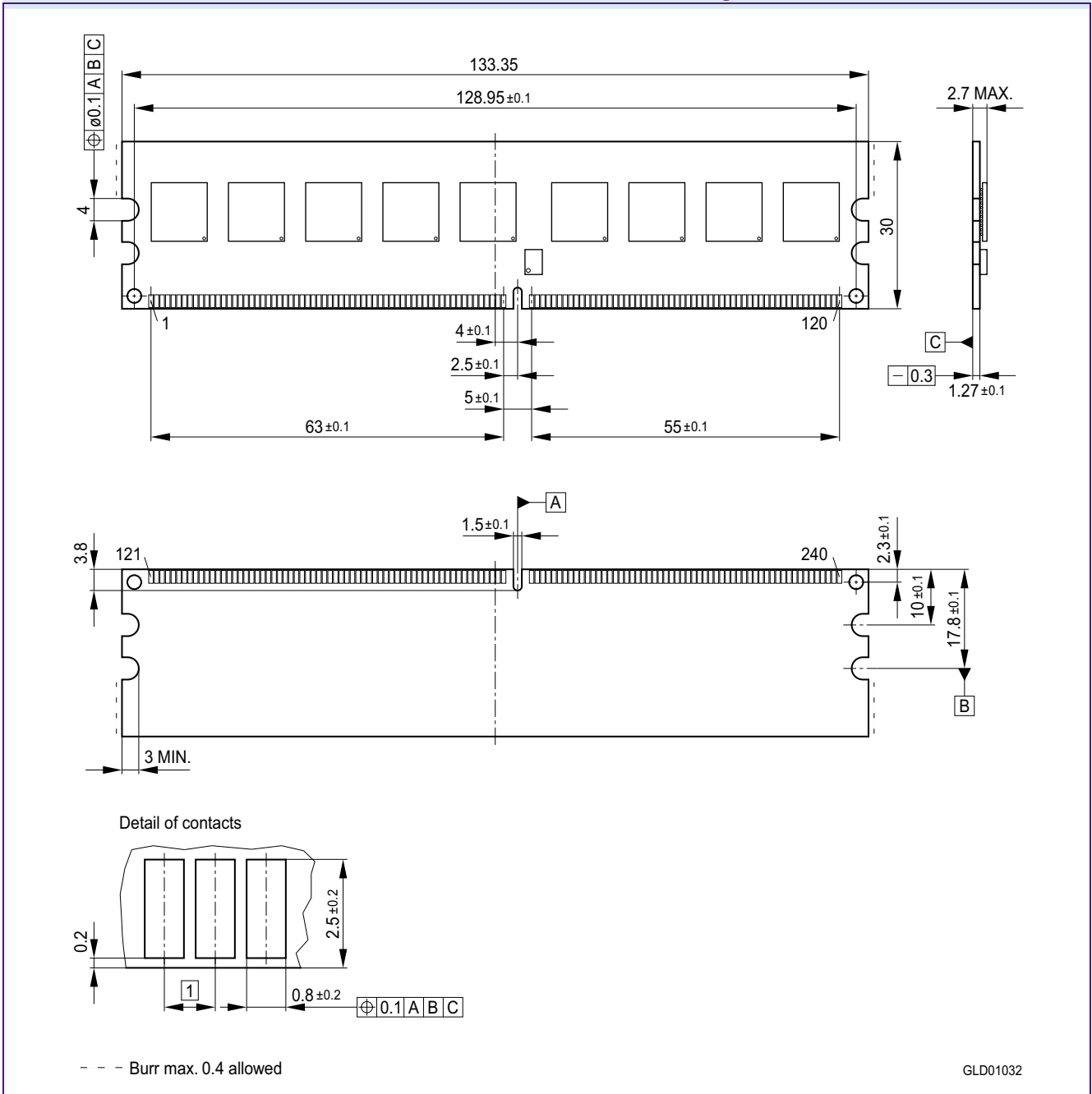

**Notes**

1. Drawing according to ISO 8015
2. Dimensions in mm
3. General tolerances +/- 0.15



**FIGURE 10**  
Package Outline Raw Card G L-DIM-240-7

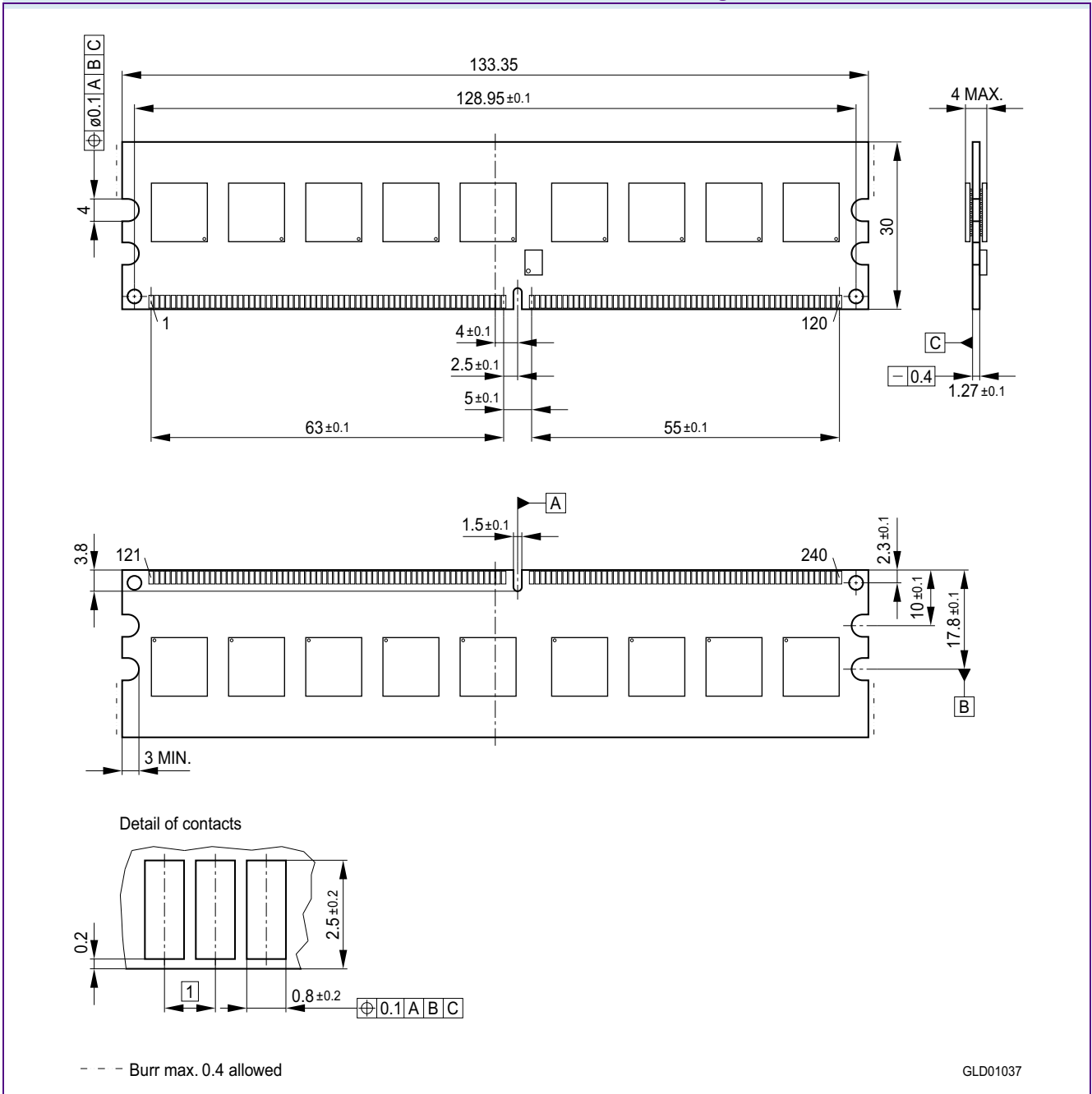

**Notes**

1. Drawing according to ISO 8015
2. Dimensions in mm
3. General tolerances +/- 0.15



# 6 Product Type Nomenclature

This chapter describes Product Type Nomenclature for DDR2 DRAMs and DIMMs.

Qimonda's nomenclature uses simple coding combined with some proprietary coding. **Table 37** provides examples for module and component product type number as well as the field number. The detailed field description together with possible values and coding explanation is listed for modules in **Table 38** and for components in **Table 39**.

**TABLE 37**  
Nomenclature Fields and Examples

Example for	Field Number										
	1	2	3	4	5	6	7	8	9	10	11
Micro-DIMM	HYS	64	T	64/128	0	2	0	K	M	-5	-A
DDR2 DRAM	HYB	18	T	512/1G	16		0	A	C	-5	

**TABLE 38**  
DDR2 DIMM Nomenclature

Field	Description	Values	Coding
1	Qimonda Module Prefix	HYS	Constant
2	Module Data Width [bit]	64	Non-ECC
		72	ECC
3	DRAM Technology	T	DDR2
4	Memory Density per I/O [Mbit]; Module Density <sup>1)</sup>	32	256 MByte
		64	512 MByte
		128	1 GByte
		256	2 GByte
		512	4 GByte
5	Raw Card Generation	0 .. 9	Look up table
6	Number of Module Ranks	0, 2, 4	1, 2, 4
7	Product Variations	0 .. 9	Look up table
8	Package, Lead-Free Status	A .. Z	Look up table
9	Module Type	D	SO-DIMM
		M	Micro-DIMM
		R	Registered
		U	Unbuffered
		F	Fully Buffered



HYS[64/72]T[32/64/128][0/9]xxEU-[25F/2.5/3/3S/3.7]-B2  
Unbuffered DDR2 SDRAM Module

Field	Description	Values	Coding
10	Speed Grade	-2.5F	PC2-6400 5-5-5
		-2.5	PC2-6400 6-6-6
		-3	PC2-5300 4-4-4
		-3S	PC2-5300 5-5-5
		-3.7	PC2-4200 4-4-4
		-5	PC2-3200 3-3-3
11	Die Revision	-A	First
		-B	Second

1) Multiplying “Memory Density per I/O” with “Module Data Width” and dividing by 8 for Non-ECC and 9 for ECC modules gives the overall module memory density in MBytes as listed in column “Coding”.

**TABLE 39**  
**DDR2 DRAM Nomenclature**

Field	Description	Values	Coding
1	Qimonda Component Prefix	HYB	Constant
2	Interface Voltage [V]	18	SSTL_18
3	DRAM Technology	T	DDR2
4	Component Density [Mbit]	256	256 Mbit
		512	512 Mbit
		1G	1 Gbit
		2G	2 Gbit
5+6	Number of I/Os	40	×4
		80	×8
		16	×16
7	Product Variations	0 .. 9	Look up table
8	Die Revision	A	First
		B	Second
9	Package, Lead-Free Status	C	FBGA, lead-containing
		F	FBGA, lead-free
10	Speed Grade	-25F	DDR2-800 5-5-5
		-2.5	DDR2-800 6-6-6
		-3	DDR2-667 4-4-4
		-3S	DDR2-667 5-5-5
		-3.7	DDR2-533 4-4-4
		-5	DDR2-400 3-3-3



# Table of Contents

<b>1</b>	<b>Overview</b> .....	<b>3</b>
1.1	Features .....	3
1.2	Description .....	4
<b>2</b>	<b>Pin Configuration</b> .....	<b>7</b>
<b>3</b>	<b>Electrical Characteristics</b> .....	<b>16</b>
3.1	Absolute Maximum Ratings .....	16
3.1.1	Absolute Maximum Ratings .....	16
3.2	DC Operating Conditions .....	17
3.3	Timing Characteristics .....	18
3.3.1	Speed Grade Definitions .....	18
3.3.2	DRAM Component Timing Parameters .....	21
3.3.3	ODT AC Electrical Characteristics .....	30
3.4	$I_{DD}$ Specifications and Conditions .....	32
<b>4</b>	<b>SPD Codes</b> .....	<b>39</b>
<b>5</b>	<b>Package Outlines</b> .....	<b>87</b>
<b>6</b>	<b>Product Type Nomenclature</b> .....	<b>92</b>
	<b>Table of Contents</b> .....	<b>94</b>

**Edition 2006-10**  
**Published by Qimonda AG**  
**Gustav-Heinemann-Ring 212**  
**D-81739 München, Germany**  
**© Qimonda AG 2006.**  
**All Rights Reserved.**

#### **Legal Disclaimer**

The information given in this Internet Data Sheet shall in no event be regarded as a guarantee of conditions or characteristics ("Beschaffenheitsgarantie"). With respect to any examples or hints given herein, any typical values stated herein and/or any information regarding the application of the device, Qimonda hereby disclaims any and all warranties and liabilities of any kind, including without limitation warranties of non-infringement of intellectual property rights of any third party.

#### **Information**

For further information on technology, delivery terms and conditions and prices please contact your nearest Qimonda Office.

#### **Warnings**

Due to technical requirements components may contain dangerous substances. For information on the types in question please contact your nearest Qimonda Office.

Qimonda Components may only be used in life-support devices or systems with the express written approval of Qimonda, if a failure of such components can reasonably be expected to cause the failure of that life-support device or system, or to affect the safety or effectiveness of that device or system. Life support devices or systems are intended to be implanted in the human body, or to support and/or maintain and sustain and/or protect human life. If they fail, it is reasonable to assume that the health of the user or other persons may be endangered.